2 CENTS PAY NO MORE!

Chicago Daily Tribune

THE WORLD'S GREATEST NEWSPAPER

FINAL ★★

VOLUME XCIII.—NO. 117 C (REG. U. S. PAT. OFFICE. COPYRIGHT 1934 BY THE CHICAGO TRIBUNE.) WEDNESDAY, MAY 16, 1934.—36 PAGES THIS PAPER CONSISTS OF TWO SECTIONS—SECTION ONE ** PRICE TWO CENTS IN CHICAGO AND SUBURBS ELSEWHERE THREE CENTS

'LIFE' FOR GETTLE KIDNAPERS

Catholics Declare War on Filthy Films

OCEAN FLYERS DODGE DEATH; LAND IN IRELAND

Plane Crippled on Flight to Rome.

BY HUGH CURRAN.

[Chicago Tribune Press Service.]

(Pictures on Back Page.)

DUBLIN, Irish Free State, May 16.—[Wednesday.]—The American flyers, Capt. George R. Pond and Lieut. Cesare Sabelli, who left New York early Monday in an attempt to fly non stop to Rome, were forced down in a small field at the village of Moy, two miles from Lahinch, County Clare at 8:30 p. m. yesterday [2:30 p. m. Chicago daylight saving time]. They had been in the air 32 hours six minutes.

A defective gasoline feed pipe forced the airmen to land. Neither of the pair was injured, but the undercarriage of the plane was damaged.

Pond immediately asked the Baldonnel army airdrome at Dublin for the services of a mechanic to repair the plane. The two flyers planned to resume their flight to Rome later today if at all possible.

Appear in Good Shape.

At Lahinch they reported at the guards' barracks, smiling cheerfully and apparently in excellent physical condition after their perilous journey. They slept last night at a Lahinch hotel.

The appearance of the big orange and maroon monoplane, Leonardo da Vinci, brought a crowd to the scene of the forced landing and many persons gathered outside the hotel when the arrival of the flyers, the first to cross the ocean this year, became known.

Pond and Sabelli early this morning gave a detailed account of their trip and landing on the rock-bound Irish coast. They said they were delayed by the weather and that most of the time they were compelled to fly blind, fighting against fog. The only land sighted was at Harbor Grace, Newfoundland. They received several wireless messages, warning them to expect fog and strong headwinds.

Fly Blind 21 Hours.

"I don't believe any trans-Atlantic flyers ever experienced so much fog and continuous rain," Pond said. "It was blind flying for more than 21 hours."

About 420 miles off the coast of Ireland they developed engine trouble and feared they would have to try to alight on the sea. Sabelli, however, climbed out of the cockpit, managed to effect necessary repairs, and the plane again attained altitude. Shortly afterward the trouble developed with the gasoline feed. Once again Sabelli climbed out, broke a hole in the tank, and established an emergency gasoline feed to the engine.

On one other occasion the flyers courted disaster. The plane was cruising at about 7,000 feet when they tried to discover the range of the wind. They dropped so low that the plane almost touched the water before they realized their danger.

Sabelli Sights Land.

Sabelli first sighted land. He noticed a group of small thatched and whitewashed cottages along the shore. The flyers decided to land immediately knowing their machine could not stay in the air much longer.

In landing they slightly overshot the mark and struck a ditch causing some damage to the undercarriage.

The flyers were fortunate in finding a landing place, as the western Irish coast at that point is extremely barren and forbidding. It is bordered with high cliffs which rise to a considerable height.

Pond, who did most of the piloting, declared that as soon as the machine is repaired they plan to fly to Portmarnock Strand, Dublin, and to continue from there to Rome. There are still 150 gallons of gasoline left, sufficient to complete the flight.

Rome Is Disappointed.

ROME, May 15.—(AP)—Disappointment was mingled with relief tonight when Rome learned that Capt. George Pond and Lieut. Cesare Sabelli were forced to stop their New York-to-Rome flight in Ireland.

The news found many persons—including officials and newspaper men—on their way to Ciampino airfield, which had been prepared for the landing.

Announcement that Capt. Pond and Lieut. Sabelli intend to take up the flight again tomorrow evening was received with pleasure, and plans for a reception will be made tomorrow.

NEWS SUMMARY

of The Tribune

(And Historical Scrap Book.)

Wednesday, May 16, 1934.

DOMESTIC.

Gettle kidnapers plead guilty; given life in prison. Page 1.

Senator Reed ahead of Gov. Pinchot in Pennsylvania primaries. Page 1.

Catholics declare war on filthy films; they pledge to see only clean pictures. Page 1.

Liner Olympic rams and sinks Nantucket lightship in fog; but four of crew of eleven saved. Page 1.

California governor appeals to President in longshoremen's strike; 1 killed, 65 hurt. Page 4.

FOREIGN.

Two ocean flyers land in Ireland on flight for Rome. Page 1.

Thirteen American women bow to British king and queen at first court of season. Page 13.

League of nations council meets in atmosphere of pessimism; leaders fight to avert death. Page 14.

Germany to issue "crosses of honor" to war veterans in plan to mollify steel helmet organization. Page 14.

French premier demands chamber of deputies vote nearly a billion dollars for war purposes. Page 14.

LOCAL.

Chicago youth seized on German cruiser in Boston; charged with distributing anti-Hitler literature. Page 1.

Samuel Insull to face court today on fraud charges; receives reporters in hospital room. Page 3.

Inland Daily Press association hears Col. McCormick review fight for freedom of press. Page 6.

Higher NRA code prices will cost principal cities a total of $140,000,000 this year, it is estimated. Page 9.

Thirteen "outlaw" coal drivers arrested as rival unions fight. Page 9.

Henry and Edsel Ford visit World's Fair; inspect their exhibit. Page 11.

News of society. Page 19.

Radio programs. Page 27.

Death notices, obituaries. Page 27.

WASHINGTON.

Three Chicago federal judges scathingly castigated in house subcommittee report on receiverships inquiry. Page 3.

President Roosevelt asks for billion and a third more for New Deal; would set all time high for national debt. Page 4.

Senate passes Dill bill for federal control of radio and wire communications; demanded by President. Page 5.

Secretary Wallace tells own story of sales of Hi-Bred corn; wife controls company: he no longer is connected with Wallace's Farmer. Page 7.

American government evades responsibility of deciding what women will bow to British king. Page 13.

THE DROUTH.

Forecaster expects rains in grain belt, with possibility of showers here tomorrow. Page 15.

TRIBUNE WIDER MARKET DRIVE.

American firms need local agents to gain Persian trade. Page 31.

SPORTS.

Crowd of 100,000 attends reception for Polish boxers. Page 23.

Polish boxers shop, spar, and write 20 letters in busy day. Page 23.

Hubbell stops Cubs as Giants win, 10 to 3. Page 23.

Rain sends White Sox home to battle Athletics. Page 23.

California bans King Levinsky for breaking fight date. Page 23.

"Beat Michigan!" cry is renewed in Big Ten camps. Page 24.

Hagen warns golfers to play recovery shots easily. Page 26.

Sloane horses leave Illinois Derby to others. Page 26.

EDITORIALS.

Putting the Muffler on the Revolution; A Triumph of Free Enterprise; Not the Men but the System; Crime and Politics; A Breach of Faith. Page 16.

FINANCE, COMMERCE.

Minority report denounces commodity control bill as communistic. Page 29.

Broker quizzed on Cutten's trading in grain market. Page 29.

Grains advance as widespread drouth continues. Page 29.

U. S. starts new hog buying program; seeks 225,000 head. Page 29.

Stocks stage mild recovery; trade volume dull. Page 30.

Corporation bankruptcy bill hailed as aid to shaky firms. Page 31.

Commercial hog prices rise as U. S. prices drop. Page 32.

Want Ad index. Page 32.

Average net paid circulation
April 1934
THE CHICAGO TRIBUNE
DAILY in excess of 775,000

PLEDGE TO SEE CLEAN PICTURE STORIES ONLY

Fight Will Be Made Nation-Wide.

Hollywood, Cal., May 15.—[Special.]—Through the organization of "The Legion of Decency" Catholics of America have launched a crusade for clean motion pictures. This was disclosed when pledge cards of the Legion began filtering back here from various points throughout the country where the distribution by the thousands is being made in Catholic parishes and organizations.

Sufficient pressure to make a strong impression at the office of Will H. Hays at the Association of Motion Picture Producers already has been made by the batches of Legion of Decency cards from Omaha, Cincinnati, Boston, Little Rock, New Haven, and other cities. Just what will happen if and when the greater archdioceses of Chicago and New York come into the crusade with their powerful spreads of influence still is to be conjectured.

Depends on Direct Action.

True to historical Catholic strategy, the motion picture cleanup crusade of the Legion of Decency depends upon direct action without resort to appeals for legislative enactment. The Legion does not ask that kisses be measured by law nor salaciousness by skirt lengths. The pledge, apparently already signed by thousands, simply involves a promise "to remain away from all motion pictures except those which do not offend decency and Christian morality."

Each pledge card of the Legion, covering seven points and culminating in the promise to boycott indecent films, is made out in duplicate. The original is to be signed by the decency Legionnaire and given to his pastor with the duplicate retained. Distribution of the cards began several months after the meeting of the Catholic hierarchy of America at Washington last November. At that meeting the whole problem of indecent films was discussed and Archbishop John T. McNicholas of Cincinnati was appointed chairman of a committee to develop some method for securing better movies for the country and world. The pledge cards of the Legion were first to appear in Cincinnati.

While Legion of Decency pledge cards were appearing here from various points in the central west with their threat of widespread boycott against off color movies, various Catholic sodalities convening in Los Angeles scathingly criticized the motion picture industry in a series of resolutions.

Bishop Issues a Pamphlet.

Bishop John J. Cantwell, of Los Angeles and San Diego, who was officially entrusted to act as observer of trends in films by the nation's Roman Catholic hierarchy, issued a pamphlet to the convention, in some respects scorching, entitled, "The Motion Picture Industry." It was announced that Bishop Cantwell's pamphlet is now being distributed by the National councils of Catholic men and women, Washington, D. C.

It was explained by the Rev. Joseph T. McGuckin, secretary of the Los Angeles diocese, that the Legion of Decency is not a formally organized body with direct church affiliations. He added that the society has no dues, holds no meetings and has no officers.

"The Legion of Decency is simply a working means for right thinking and clean minded people everywhere to make their influence felt on behalf of clean, high quality motion picture entertainments," said Father McGuckin. "No definite person is either in charge of or ponsoring the movement so far as we know."

Here's Text of Pledge Card.

The text of the pledge card follows:

"I wish to join the Legion of Decency, which condemns vile and unwholesome moving pictures. I unite with all who protest against them as a grave menace to youth, to home life, to country, and to religion.

"I condemn absolutely those salacious motion pictures which, with other degrading agencies, are corrupting public morals and producing a sex mania in our land.

"I shall do all that I can to arouse public opinion against the portrayal of vice as a normal condition of affairs, and against depicting criminals of any class as heroes and heroines, presenting their filthy philosophy of

[Continued on page 8, column 3.]

SOMETHING FOR OUR POPULAR IDOLS TO BEGIN WORRYING ABOUT

Olympic Sinks Lightship and 7 of Crew Die

(Picture on Back Page.)

New York, May 15.—[Special.]—Moving through a dense fog at reduced speed as it followed the radio beam from the Nantucket lightship this morning the White Star liner Olympic rammed and sank the tiny light vessel at its post, 40 miles southeast of Nantucket iland and off the dangerous Nantucket shoals.

CAPT. J. W. BINKS.
[Assoc. Press Photo.]

Seven men of the lightship's crew of eleven were picked up by hurriedly launched lifeboats from the 47,000 ton liner, but three of them had been so badly injured in the collision that they died within a short time in the ship's hospital. Hope was abandoned tonight for the four men of whom no trace was found by the searching boats.

United States to Investigate.

Among the four rescued was George Braithwaite of Cambridge, Mass., the lightship's captain. In civilian clothes, he sat stiff and upright in a lifeboat. A cut on his head bled profusely.

The United States inspection service will investigate tomorrow if the survivors are in condition to testify.

Capt. John W. Binks, master of the liner, reported the Olympic was proceeding at a speed of from six to ten knots when the crash occurred. He was following the radio directional beam, he said, but a few minutes before the crash the signals became confused, and he ordered the liner's course changed by 10 degrees. A moment after the course was changed the lightship was sighted dead ahead.

Capt. Binks ordered full speed astern, but the two ships were so close and the Olympic's momentum so great that the liner struck the lightship a terrific blow amidships and cut her asunder.

Even before the forward motion of the liner had stopped, her emergency lifeboats were manned and lowered, followed by the motor lifeboat.

CAPTAIN'S DAUGHTER HERE.

Capt. Braithwaite is the oldest sea captain in the lightship service, according to his daughter, Mrs. T. L. Brookie, who lives at 1403 South Oak Park avenue, Berwyn. He is 65 years old and lives at 68 Kirkland street, Cambridge, Mass.

During the war he was a lieutenant commander on the S. S. Beauford, a convoy ship. He has three other daughters, who are school teachers in Boston. Mrs. Brookie said that she had last seen her father last summer when he visited the Fair with her mother.

THE WEATHER

WEDNESDAY, MAY 16, 1934.

Daylight Saving Time.

Sunrise, 5:28 a. m.; sunset, 8:04 p. m. Moon sets at 11:29 p. m. today. Venus and Saturn are morning stars; Jupiter is an evening star.

Chicago and Vicinity—Fair with rising temperature Wednesday; Thursday probably unsettled and warmer; winds becoming moderate southerly Wednesday.

Illinois—Fair, slightly warmer Wednesday; Thursday unsettled in north, generally fair in south portion, warmer.

TRIBUNE BAROMETER.

TEMPERATURES IN CHICAGO

MAXIMUM, 1 P. M. 52
MINIMUM, 5 A. M. 46

[Maximum a year ago, 63; minimum, 54.]

3 a. m. ...49	Noon 50	8 p. m. ...51
4 a. m. ...47	1 p. m. ...52	9 p. m. ...51
5 a. m. ...46	2 p. m. ...51	10 p. m. ...50
6 a. m. ...47	3 p. m. ...51	Unofficial—
7 a. m. ...48	4 p. m. ...52	11 p. m. ...50
8 a. m. ...48	5 p. m. ...52	Midnight ..51
9 a. m. ...49	6 p. m. ...52	1 a. m. ...50
10 a. m. ...49	7 p. m. ...51	2 a. m. ...50
11 a. m. ...50		

For 24 hours ended 8 p. m. May 15:

Mean temperature, 55 degrees; normal, 57 degrees; excess for May, 149 degrees; excess since Jan. 1, 295 degrees.

Precipitation, none; deficiency for May, 1.72 inches; deficiency since Jan. 1, 7.23 inches.

Highest wind velocity, 21 miles an hour from the northeast at 4:50 a. m.

[Official weather table on page 32.]

Tired of Subway Jams, He Shoots a Jostler

New York, May 15.—[Special.]—Tired of being jostled in the subway, Arcadio del Corro shot Leo Fador while on the station platform at 86th street today.

"I just went blind," Del Corro said. "This man shoved me when I got on the train downtown. But we were packed so I could not move, or reach the gun. And then, when I got off the train and saw him sitting next to me on the bench, I gave it to him."

Quake Topples Bottles and Merchandise in Alaska

SEWARD, Alaska, May 15.—(AP)—An earthquake which toppled merchandise and bottles to the floor was felt here and at Kodiak iland shortly after noon today.

Chicago Youth Seized as Red on Hitler Ship

Allen K. Philbrick, 20 years old, a junior at Harvard university, son of Allen Erskine Philbrick, noted Winnetka mural painter, was arrested yesterday by the Boston police and charged with throwing pamphlets advocating the overthrow of Hitler down an airshaft of the German cruiser Karlsruhe. The cruiser is anchored at Boston on an official visit.

Seized on the Cruiser.

Philbrick was taken into custody aboard the Karlsruhe after the sheets of paper, which were mimeographed and bundled together, were found in the airshaft. He was later arrested by Detective Bernard Goodman of the Boston police.

In his home at 982 Elm street, Winnetka, Philbrick's father said last night that he had not been informed of the incident. He said it could only be regarded as a prank and he was not concerned over it.

Urge Red Rule in Germany.

The pamphlets urged the end of Hitler's Nazi régime in Germany and the establishment of a communistic government. Anti-Fascist organizations previously had protested the official reception of the Karlsruhe. A massmeeting of protest has been called for tomorrow.

Baron Kurt von Tippelskirch, German consul, said he was filing an official notification of the attempt to distribute the pamphlets aboard the ship with United States Marshal John J. Murphy of Boston.

Young Philbrick, the police learned, is secretary of the National Students' league. He arranged the recent Harvard peace demonstration.

Fear 43 Lives Lost in Belgium Mine Explosion

BRUSSELS, Belgium, May 16 [Wednesday].—(AP)—Forty-three miners were feared today to have lost their lives in an explosion and fire in a coal mine at Paturages au Fief last night. Ten bodies had been recovered and five men were brought to the surface in a critical condition. Hope was abandoned for the remaining 33. It was believed the mine would have to be sealed to extinguish the flames.

Favorite Horse Dies; Farmer Kills Himself

Logansport, Ind., May 15.—[Special.]—The death of a farm horse to which he had been attached for several years caused despondency that led to the suicide of Horatio Hudtwalter, 52 year old bachelor farmer.

Reed Ahead of Pinchot; Holds 85,000 Lead

(Picture on Back Page.)

Philadelphia, Pa., May 16 (Wednesday).—[Special.]—Senator David A. Reed, making a third term drive as a champion of conservatism and a foe of Roosevelt policies, early this morning retained a substantial but not quite decisive lead over Gov. Gifford Pinchot, "Roosevelt Republican," for the Republican senatorial nomination in yesterday's primaries. The present outlook at 4 a. m. is that Reed has won.

Gov. Pinchot, who was trying for the third time in two decades to achieve his ambition to sit in the senate, cut somewhat into Reed's strength in some of Philadelphia's organization wards.

In several upstate counties the governor, according to incomplete returns, had failed to pile up totals comparable with those which he recorded in the governorship primary of 1930, but the regions of his supposed greatest strength were so slow in reporting results that the Reed supporters were chary about making definite claims of victory.

Guffey Holds Lead.

The Democratic party, of increasing importance in this rock-ribbed Republican state, apparently confirmed the leadership of Joseph F. Guffey, leader of the Roosevelt forces, by nominating him for the senate over Roland S. Morris of this city, former ambassador to Japan.

The Republican vote in 4,411 of the State's 7,936 districts gave:

Reed	355,777
Pinchot	270,651

The Democratic vote in 2,045 precincts gave:

Guffey	116,331
Morris	29,557

May Draw Clear Issue.

Should Gov. Pinchot, in the final returns, meet defeat the November election would give Pennsylvania an opportunity to decide upon the clear-cut issue of Roosevelt and the New Deal. It would bring Senator Reed, foremost senate critic of the Roosevelt recovery program, face to face with Guffey, a pre-convention Roosevelt booster.

Gov. Pinchot, apostle of the New Deal, won enough support in Philadelphia to reduce the Reed majority there. The confused situation resulted largely from the last minute defection of several lieutenants of William S. Vare, including State Senator Samuel W. Salus. He turned in a vote of 3,064 for the governor in his ward as compared with Mr. Reed's total of 18.

Grundy Supports Reed.

Absence of former Senator Joseph R. Grundy's support for Pinchot was reflected in some upstate districts. Mr. Grundy, who backed Pinchot in both of his successful gubernatorial campaigns, supported Senator Reed this time along with other organization leaders, and his own county, Bucks, gave the senator a plurality of about 3,000.

Senator Reed built up an early lead in Center county, which was strongly for Pinchot in his gubernatorial campaign. In Luzerne county estimates from Grundy sources put the Pinchot plurality there at 10,000, as compared with 27,000 he received four years ago.

The bulk of the rural vote, however, still was to be heard from early this morning.

Reed and Pinchot were running an almost even race in Allegheny county (Pittsburgh), with first one and then the other in the lead. The margin acquired by Reed in early returns had been reduced until it was a neck and neck race.

Unofficial figures from 137 of the county's 942 districts showed: Reed, 12,343; Pinchot, 12,333.

State-wide interest in the congressional fights centered in the Fifteenth district, where Louis T. McFadden, fiery critic of both Hoover and Roosevelt administrations, pitted his strength against that of State Senator William D. Pethick for the Republican nomination.

In the Democratic senatorial battle

[Continued on page 10, column 2.]

TOMORROW

Don't Miss the Special

STATE STREET DAY SECTION

to be published with the

Chicago Tribune

THE WORLD'S GREATEST NEWSPAPER

THREE RESORT TO GUILTY PLEA TO AVOID NOOSE

Leave Today for San Quentin.

June Robles, safe at home after 19 days in cave, gives some clews to her kidnapers, and arrest of two men is expected soon. Details on Page 2.

(Pictures on Back Page.)

[Chicago Tribune Press Service.]

Los Angeles, Cal., May 15.—[Special.]—Less than twenty-four hours after solution of the William F. Gettle kidnaping the three kidnapers pleaded guilty and were sentenced to life terms in San Quentin penitentiary. The three confessed kidnapers of the Beverly Hills oil millionaire are to start for prison tomorrow.

District Attorney Buron Fitts explained that the trio—James F. Kirk, Larry Kerrigan, and Roy Williams (also known as Tate)—feared a jury would give them the noose if the jurors concluded that they had harmed their captive.

Fitts asserted he had agreed with them to recommend a life sentence to San Quentin because Gettle's injuries appeared to be no more serious than a bruised leg and inflamed eyes. A life sentence under these conditions brings with it the possibility of ultimate parole.

State Gives Alternative.

California statutes require the death penalty if an abduction victim is seriously hurt by his captors.

Fitts and Gettle appeared tonight before the grand jury and the three outlaws were promptly arraigned. They had been informed of their rights under California law and had consulted their attorneys before they entered their pleas of guilty.

The state assured them that if they did not plead guilty they would be indicted under statutes that made death obligatory.

The retired oil millionaire was brought back to his invalid wife and four children last night after police and deputy sherifs raided the kidnapers' hideout and found him bound and lying on a bed in a darkened room of the La Crescenta house.

He seemed little the worse for his experience, save for a bruised leg suffered when the kidnapers pushed him over a wall behind his Beverly Hills estate Wednesday night.

Identifies Kidnaper Leader.

Today Gettle identified Kirk as the "boss man" who seemed in charge of the kidnap band. Kirk, Williams, and Kerrigan confessed the kidnaping. No ransom was paid, a dictaphone placed in another hideout frequented by Kirk leading to his arrest and the storming of the cabin where the oil man was held. Ransom of $60,000 had been demanded.

A group of celebrated movie stars, including John Barrymore, was in the crowd which, apprised that Gettle had been released, surrounded his home when he was brought back.

His wife watched from an upstairs window while photographers recorded the arrival, and her cries of "Bill! Bill!" carried to the throng once he had entered the door. The children had not been told that their father was kidnaped and they danced about him in excitement when told that he had returned "from a trip."

First greetings over, Mr. and Mrs. Gettle sent a telegram of congratulations to the parents of June Robles, six year old Tucson, Ariz., girl who was also found yesterday in a "grave" ten miles from her home. A similar message was received in return.

Located by Chance.

Authorities revealed how chance led them to learn the whereabouts of the kidnapers:

Sound recording devices were installed in an apartment house suspected of harboring criminals. A constant listening post was maintained.

Until last Saturday night the listeners thought the suspects were bank robbers.

"This is a nice, cool spot that the cops don't know about," the officers heard.

Then Saturday night, during the time negotiations were in progress over Gettle's ransom, they heard this:

"I'll bet you're scared about that phone call."

"O, they can't trace a call from a pay phone."

Later they heard a man and a woman speaking.

"From the newspapers," said the woman, "it looks like the police are laying off."

But the man thought otherwise.

"This place is getting hot—we'd better scram," he said.

Then the police struck. They seized Kirk and two women. On Kirk they

found the business card of a real estate man. On the back was written the name, "William F. Gettle."

Story of Deputy.

The events following are best described by the story of Deputy Sherif Harry Brewster, who led the raid on the kidnapers' hideout.

"We learned from M. W. Zimmer, a real estate man of La Crescenta, that he had rented a house to a man answering Kirk's description," he said, "and felt justified in closing in upon it.

"Seven of us—four in one car and three in another—slipped away from the Hall of Justice [in Los Angeles] and drove as fast as we could. We drove up to the address, 4256 Rosemont avenue, and stopped with one car on one side of the house and the second on the other side. I signaled the boys to surround it in a fan shaped formation.

"The boys scattered and I ran toward the front door. I heard J. O. Southard of the district attorney's office cry:

"'I've got one of 'em.'"

Today Southard exhibited a blood blister on his hand as the explanation of why Roy Williams, one of the kidnapers, was still alive. He said that he fired as Williams ran from the house toward a hedge, but the hammer of his pistol caught on the flesh of his hand and the cartridge did not explode. Southard dashed after Williams, however, shoved the gun in his back and captured him.

"When Southard cried out, I crashed in the front door and rapidly searched the house," Brewster continued.

Finds Gang's Victim.

"I opened the door of a darkened bedroom and saw a dim figure on the bed. As I raised the curtain I realized that we had found Mr. Gettle. I released him as quickly as possible. He seemed in a daze—mystified.

"As soon as he was able to talk I asked him if he would have some water or anything else. I got him a drink of water. He was very weak, so we did not attempt to question him at length there.

"He said that he wasn't hungry, as he had been fed twice a day. He had been kept in the room for several days and, although he did not tell me, I think he had been drugged every night."

Gettle was placed in a car, where he seemed to relax, and taken back to Los Angeles, Brewster said.

Fitts Thanks Press.

District Attorney Fitts issued tonight a statement in which he declared that "without the aid of the newspapers, which coöperated throughout the entire investigation, I feel certain it would have taken many weeks to solve the case and the life of Mr. Gettle might have been in jeopardy.

"During the entire inquiry," he asserted, "Los Angeles newspaper reporters were fully advised of every move the authorities made, but working under an agreement with the committee of law enforcement officers, the newspapers published only sufficient facts concerning the case to keep the public informed of the efforts to ransom Mr. Gettle.

"We have obtained definite information indicating these stories lulled the defendants into a state of false security and caused them to remain in their selected hideouts. Had the newspapers told of the police activity the men undoubtedly would have fled, taking Mr. Gettle with them."

Story of Kidnap Victim.

Mr. Gettle made a detailed statement to the sherif's office telling all details of the kidnaping. In part, it follows:

"I was in the recreation house, standing at the bar throwing dice with one of my guests, James Wolf, when two men came in and said, 'Stick 'em up.' They had guns—one an automatic and the other a six-shooter—and white cloth masks on their faces.

"Wolf said: 'Hell, this is a joke,' and they said, 'This is a snatch. This is no joke.' They took us outside and I saw that I was the one slated. They took us about 30 feet and then searched us.

"I saw that it was serious, and as we started to walk on down the path I pulled my wallet out of my pants pocket and threw it into the bushes because it had a special deputy sherif's badge in it and about $150.

Pushed Over Wall.

"They took us on down the path to the wall, where they took off our ties and tied our hands behind our backs. And then they started to push us over the wall. Wolf said, 'Hell, I can't get up there,' so they taped him to a tree.

"And then they told me to start up the ladder and when I got to the top I fell over on the ground. I thought I had broken my leg. So they stopped and rubbed my leg, then they shoved me into the back of a car.

"It was a two door sedan, a kind of a brown car. They kept pushing my head down so that I couldn't see.

"We rode a long way—I don't know how far—until we got to the prison house. They threw me on the bed, my hands and legs still tied. They kept the blindfold on me all the time. I could peek out of the corner a little. Finally they took the tape off my mouth when I promised to keep still. But they kept me dressed, my legs taped, and made me stay in bed.

"They brought me sandwiches and drinks and they told me they did not want to hurt me because, in fact, they said, I was the nicest fellow they had ever had. I was so agreeable. But hell, there was nothing else that I could do—they had me."

Mr. Gettle told of copying the $60,000 ransom notes composed by the gang. He described the "boss man"—Kirk—as "plenty hard boiled."

Indict Engineer for Rape Slaying

Millard Hickman, official of San Francisco steamship line who has been indicted on charge of murder, and Louise Jeppeson, sister of Ogden, Utah, banker, his alleged victim. The body of the girl was found in a park culvert.

[Acme Photos.]

BANGHART CASE EXPECTED TO GO TO JURY TODAY

Asheville, N. C., May 15.—(AP)—Evidence was completed today in the trial of Basil [The Owl] Banghart and Ludwig [Dutch] Schmidt, Chicago Touhy gangsters, on charges of participating in the $105,000 mail truck robbery at Charlotte last Nov. 15. The case is expected to reach the jury tomorrow.

Eighteen witnesses were cross-examined by the district attorney and defense counsel after the trial opened today in federal court and two arguments to the jury were completed before court adjourned for the day.

Neither of the defendants took the stand. A high point of the government's testimony was reached when Curtis Koontz, a government railway clerk, identified Banghart as the man who held a machine gun on him while the mail truck was rifled.

Banghart is under a 99 year sentence in Illinois in connection with the kidnaping of Jake [The Barber] Factor, and was brought here from the Illinois prison to stand trial.

Mae Blalock, sweetheart of Banghart, also under indictment in connection with the Charlotte stickup, is to face trial later.

LOSES JOB AT CLUB; KILLS TWO OFFICIALS AND SELF WITH GUN

Shelbyville, Ill., May 15.—(AP)—Three men are dead as the result of a quarrel today over dismissal of one of them as caretaker at the Shelby Country club.

Dr. J. H. Hite, Shelbyville dentist and prominent amateur golfer, and his companion, Arnold H. Beem, automobile salesman, were shot and killed by Charles Biehler, 55, who had been dismissed. Biehler immediately afterward killed himself, firing two bullets into his head as onlookers watched, aghast.

Beem, who suffered a bullet wound in the stomach, died shortly after the shooting.

He and Dr. Hite both were members of the greens committee of the country club which had recommended Biehler's dismissal.

The shooting occurred inside a confectionery store. Witnesses said the two were talking when Biehler stepped to the door and opened fire on them.

QUIZZES IN TWO KIDNAPINGS LEAD INTO CHICAGO

Investigations of the kidnapings of June Robles, 6 years old, of Tucson, Ariz., and William F. Gettle, millionaire oil man of Los Angeles, have ramification in Chicago which were being followed by department of justice agents last night.

It was a letter written in Chicago and addressed to Gov. Moeur that led to the rescue of the Robles girl.

According to the story received here from Los Angeles, federal agents investigating dope trafic in Los Angeles, had tapped the telephone wires leading into the apartment occupied by the Gettle kidnapers. A telephone call was made from Chicago to the apartment which the agents were unable to understand. They did not know at that time that Gettle had been kidnaped.

The Los Angeles prosecutor said last night that the authorities there are seeking to trace the call in the hope of discovering if there is "some kidnap crime clearing house or super kidnap headquarters" in Chicago.

JUNE ROBLES, 6, PLAYS AT HOME; HUNT KIDNAPERS

Uncle Leads in Search Denies Any Ransom.

(Pictures on back page.)

Tucson, Ariz., May 15.—[Special.]—While the hunt for her kidnapers was starting anew today, June Robles, 6 years old, moved happily about her home, peering wonderingly at the crowds outside. The child, who had been kidnaped for $15,000 ransom on April 25, was found in a cagelike dugout 10 miles from her home yesterday.

Colby S. Farrar, undersherif of Pima county, said that fragmentary remarks made by June in brief conversations with investigators had directed suspicion toward two persons as members of the kidnap gang. Farrar added he believed arrests would be a matter of only a few hours.

Denies Paying Any Ransom.

Carlos G. Robles, assistant Pima county attorney, and uncle of the girl, denied rumors that any ransom had been paid for her release. Attorney Robles and his superior, County Attorney Clarence Houston, rescued the girl from the dugout after a letter sent from Chicago to Gov. B. B. Moeur at Phoenix had given the directions for finding her. This letter was studied today for finger prints.

After her nineteen days' imprisonment little June went happily about the familiar rooms in the home of her grandparents, Mr. and Mrs. Bernabe Robles. She slipped downstairs to peek through the screen door at the crowds still thronging the front porch.

Happily Answers Crowd.

"Does it seem nice to be back?" she was asked.

"Yes, indeed," she answered precisely.

"How do you feel?" was another query.

"O, I feel much better, thank you," she said.

There was a bandage around her left ankle where links of the chain which had bound her in the dugout had cut into her flesh. She limped a little.

"My ankle is better, but it still hurts a little bit," June said. Her mother, Mrs. Helen Robles, who had been near a collapse while the child was missing, stood by her and squeezed her hand. A reporter commented to June that she had on a new dress. All during her imprisonment she had worn one dress.

Pleased by New Dress.

"Yes, I think the new dress is very pretty," June declared, "but I have to go up and take my bath now."

Mrs. Robles said that the child would rest for some time, according to her physician's orders, before returning to the Roskruge school, where she is in the second grade. June was eager to greet her little classmates, who after her disappearance scribbled an open letter to the kidnapers begging her return.

When June feels able to talk more, without tiring, she will be further questioned by her uncle, Carlos Robles, and Houston in their effort to gain more information about the kidnapers. Afterwards, declared her father, Fernando Robles, she will continue the life of a normal schoolgirl.

"We absolutely did not pay a cent of ransom to any one," Carlos Robles said, "and as for the $10,000 we had ready, it is right upstairs in this house where it has been all the time."

Houston also denied that the money ever had changed hands. He stated that, with the fear of endangering the life of the child no longer hampering the search for her kidnapers, Pima county and Tucson authorities were coöperating with agents of the United States department of justice in the hunt. All available clews were being followed, he said.

Investigators hoped to find fingerprint and other clews in and about the stuffy prison in which June was confined.

All utensils and the sheet-iron sides of the pit were removed carefully to preserve possible prints which might compare with fingermarks it was hoped would be found on the letter from Chicago.

Family Visits Prison.

Fernando and June's mother and Mr. and Mrs. Bernabe Robles, grandparents of the little girl, paid a brief visit to the spot.

The aged grandmother was affected most. She stepped around it, murmuring "Dios."

The mother, knowing her daughter was safe, viewed the scene more calmly.

"If it had rained," the grandmother pointed out, "Mia Nifia might have been drowned. She was brave in such loneliness. She might have died alone.

"I am sure they believed she was dead; they would not have sent the note. It was not tenderness of heart, but certainty she was dead. Brutes they must be!"

Laud Governor's Secretary.

Tucson and Phoenix officials yesterday gave credit to Herbert H. Hotchkiss, secretary to Gov. Moeur, for recognizing the clew to the mystery of June's whereabouts. It was believed that the speed with which Hotchkiss worked effected the girl's release before the weather and conditions in her prison cage could result in great harm to her.

While Gov. Moeur was absent in Flagstaff, Hotchkiss yesterday noticed an anonymous letter sent by air mail to the governor from Chicago. Hotchkiss sorted it out from the stack of letters.

"There is the solution of that kidnaping," Hotchkiss said as he read it rapidly and noted the directions. He informed Houston by telephone and then, realizing that air mail would not place the letter in Houston's hands until late last night, he dispatched it to Tucson by Sergt. Riley Bryan of the Arizona highway patrol.

Haste Saves the Child.

Sergt. Bryan's speed in reaching Tucson saved June from spending another night in the dark hole in the desert. If no letter had been sent and the girl had died, her body probably would have been undiscovered for months. The hole with its cactus camouflage cover would have served as an unnoticed tomb.

Jane's first request after her parents' embrace was for her "bunnies." In the same dress in which she was abducted, now torn and dirty, she sat down on her bed and played with the bunnies and cut paper dolls. Later she slept and then arose in the morning, eager to romp about the big house.

While Chicago police and federal agents were searching for the person who mailed the letter giving the information leading to June's rescue, it was recalled that a letter postmarked Chicago had been an important factor in the capture of George [Machine Gun] Kelly for the kidnaping of Charles Urschel, wealthy Oklahoma City oil operator. It was hoped that the Robles letter would be an equally valuable clew.

REVEAL NOTES SENT TO NEGOTIATOR IN GETTLE KIDNAPING

Los Angeles, Cal., May 15.—(AP)—The kidnapers of William F. Gettle threatened to burn any marked currency paid for the millionaire's return and to increase their ransom demand to $120,000 if any attempt was made to double cross them, their notes, addressed to Ernest E. Noon, the intermediary, disclosed today.

The first note read:

"Have $60,000 ready. You may be able to get the money from the Gettle trading account at Hutton's [brokerage concern of Beverly Hills]. If not, try the Bank of America.

"[Signed] WILLIAM F. GETTLE."

The second note, received last Friday by Noon, said:

"Noon—Have $60,000 ready. $40,000 in $10 bills, $20,000 in $5 bills. All to be old bills and not consecutively numbered. Do not mark any bills. If you do we'll burn them and collect another bunch in their place. Don't show this letter to any officers. Ask officers to stop all investigation until victim is returned.

"If you take officers into your confidence we are going to double the ante. If you shoot square with us we'll do the same. If not, we might get hot. So think it over. You are to put the bills in a small suitcase. Get a Ford V8 coupe. Take right hand door off. Also take turtle back off. When you have all this done you can put ad in the paper. Stay in your office from then on and will contact you when ready.

"You are to put ad in the paper, personal column, thus: 'May, please come home. Father is sick. Jane.' Do not pay any attention to any notes or letters unless signed by Gettle. Or if telephone call, I will use the name of Percy. [Signed] W. F. Gettle. P. S. Noon: Get quick action."

The third note, found on the Community church steps in Beverly Hills, read:

"Dear Ernest: Our friend Percy states that you were sure I was still alive. If I do not get out of here pretty quick I may not be alive. I got hurt when starting. Please complete this job today without delay. Please call off cops until I am returned home. Also see that no bills are marked. I have answered the questions you have asked Percy to answer. Your friend, Gettle. P. S.: Give me results."

R. V. Lukes of Cicero, Ill., Given Chemistry Prize

New York, May 15.—(AP)—The American Institute of Chemical Engineers annual prize for excellence in the solution of a chemical engineering problem today was awarded to Robert V. Lukes, 20, of Cicero, Ill.

Missouri Voters Approve Bond Issue of $10,000,000

St. Louis, Mo., May 15.—(AP)—An overwhelming majority of Missouri voters today approved a $10,000,000 bond issue to be used in modernizing the state's penal and eleemosynary institutions.

Mother, 25, Gives Birth to 4 Girls; 3 Still Alive

BATHURST, N. B., May 15.—(AP)—Three of four girls born yesterday to Mrs. Yvonne Roy Doucett of Petit Rocher were clinging to life tonight. Both the father and the mother are 25 years old.

Chicago Daily Tribune
THE WORLD'S GREATEST NEWSPAPER

Vol. XCIII. Wednesday, May 16. No. 117

Published daily at Tribune Tower, 435 N. Michigan-av., Chicago Ill.
The Tribune Company, publishers.

MAIL SUBSCRIPTION PRICES.
Mail subscription prices in Ill. [outside of Chicago], Ind., Iowa, Mich., and Wis.—Daily with Sunday, one year, $12.50.
Zones 3 and 4 in states other than Ill., Ind., Iowa, Mich., and Wis.—Daily, $7.50 per year.
Zones 5 to 8, inclusive, Canada, Mexico, and foreign—Daily, $12.00 per year.
Entered as second class matter Aug. 12, 1903, at the postoffice at Chicago under act of March 3, 1879.

FANNIE MAY'S
PECAN VANILLA
CREAMS

● Fannie May pecan vanilla creams are made with pasteurized sweet-cream butter and best quality pecans. 1 or 2 pounds only to a customer. Parcel post orders accepted. All other varieties, 60c for 1 lb.; 2 lbs. or more, 50c lb.

32c POUND

½ PRICE
THIS WEEK

Sold in Fannie May Candy Shops—All Over Chicago

Closed all day today, Wednesday, because of the death of our Mother . . . . . .

Charles Bass
J. Bass

BASS CAMERA CO.

Dear Mr. Rothschild:-

One of the chief factors in keeping the schools going was the liberal and sympathetic attitude of Maurice L Rothschild. The feeling of gratitude which he has evoked in the hearts of teachers cannot find full expression in words.

Sincerely yours,
A. M. Doolin
Principal, Hammond-Plamondon Schools

Letters like this one make us happy to continue our service. We accept the following warrants and vouchers at par and allow liberal cash refunds to

SCHOOL TEACHERS AND ALL HOLDERS OF

Chicago Board of Education pay vouchers
City Corporate pay vouchers
Jury pay vouchers
*Chicago Board of Education warrants**
salary balance slips and mutilated checks
Cook County Corporate warrants
West Park warrants

**1931 Board of Education building warrants accepted under special arrangements*

MAURICE L ROTHSCHILD
MINNEAPOLIS — State at Jackson CHICAGO — ST. PAUL

Banish the Beasts with REEFER'S NO-MOTH

$1.25

They'll slink away in distress if this potent "moth cure" is hanging in your closet. One dose keeps them out twelve months. Complete, as illustrated, $1.25. Refills, 95c.

Notions, First Floor, North, State. Also at Evanston and Oak Park

MARSHALL FIELD & COMPANY

At the Davis Store

Now! Exclusively at the Davis Store!

For a Limited Time At This Low Price

TARK Electric Razor

The manufacturer will only sell a limited quantity at this price.

Here is an opportunity to own a marvel of shaving efficiency, a combination of comfort, speed and economy. The blade vibrates 7,200 times per minute, "whisks the beard off like magic," massaging as it shaves. Now non-irritating shaves, a cool, velvety feeling. No more scratched or irritated skin.

Shock Proof . . . Cut Proof

TARK BLADES. Finest steel, package of 5 38c

DAVIS—FIRST FLOOR—NORTH

$1.09

THE DAVIS COMPANY
State, Jackson, Van Buren — Phone Wabash 9800

SIZES 16½ to 46 and LARGER
WEDNESDAY — on the SECOND FLOOR

250 Beautiful COATS

$16

$39.75 and $35.00 Values

3rd Great Day of Supremacy Sale!

These coats are fresh, desirable new fashions; fur trimmed or tailored styles. You'll find Forstmann's woolens and many other exciting new fabrics. Supremacy Sale priced at $16.

Sizes 16½ to 30½ and 38 to 56.

500 BRAND NEW DRESSES

$13.95

Supremacy Sale Priced

Sizes 16½ to 30½ and 38 to 56.

Lane Bryant
101 N. WABASH AVE.

INSULL TO FACE COURT TODAY ON FRAUD CHARGES

Receives Reporters in His Hospital Room.

BY CHESLY MANLY.

Samuel Insull's "business," as he refers to his present occupation, is expected to take him to the Criminal Court building this morning for an arraignment before Judge James F. Fardy on charges of larceny and embezzlement. The case of Martin Insull, his brother, scheduled to appear in the same court for a jury hearing on a technical objection to the indictment in the same case, is to be continued until tomorrow, according to Assistant State's Attorney John O'Hara.

Present indications are that Samuel Insull's "business" will keep him occupied for a long time and that he will not be brought to trial before fall. Yesterday his attack on his extradition from Turkey was continued for a week by Federal Judge Philip L. Sullivan to give the government time to bring records and, possibly, witnesses from Washington. The federal mail fraud case against 16 other defendants was continued by Judge Patrick T. Stone until May 28 to give Insull an opportunity to "catch up" with the proceedings. Today Insull's lawyer will begin at attack on the extradition in the state court.

Receives Reporters in Hospital.

Insull declined to discuss his "business" when he received reporters in his free room at St. Luke's hospital yesterday, but said he was resting there to get in condition for it. He appeared to have gained strength since he left the county jail last Friday, and was in a genial mood. It was the first time he had admitted reporters to his room, which contained eight large baskets of flowers sent by friends.

"I don't know when I shall leave the hospital," he said, "but it probably will be within a week. I am feeling reasonably well, but I get tired quickly."

Insull said he had been encouraged by many messages from friends and that, although he received threatening letters almost daily before his departure two years ago, not one had been received since his return. This seemed to please him.

Call Extradition Illegal.

The Insull defense is contending that he was not legally extradited and cannot be tried on any of the four indictments pending against him. Attorney Floyd E. Thompson, a former state Supreme court justice, used the words "kidnaped" and "shanghaied" in speaking of Insull's return from Turkey. Thus a plea to the jurisdiction of the court, similar to the one pending before Judge Sullivan, will be entered before Judge Fardy today.

United States Attorney Dwight H. Green said he had not decided whether he would demur to the plea or would file and answer, but expressed confidence that the government could overcome it with evidence from the state department, which handled Insull's extradition. When this matter is disposed of, Insull's lawyer plans to file a demurrer to the indictment and, failing there, to seek a bill of particulars. The demurrers of the other 16 defendants have been overruled and their motions for bills of particulars come up on May 28.

Attacks Grand Jury System.

Martin Insull is proceeding in a different course, contending that the indictments voted on Oct. [illegible], 1932, are illegal because the Cook county grand juries prior to April, 1934, were illegally drawn. A jury will be selected today to pass upon the facts of the grand jury drawing. The state Supreme court recently held that the grand juries were improperly impaneled and a rehearing in the case on which the high court based its ruling is pending at Springfield.

The Insull brothers are accused jointly of abstracting $66,000 from Middle West Utilities company to protect Martin's brokerage account, but a Canadian court, in hearing Martin's extradition appeal, struck out this indictment against him. The brothers are accused jointly of embezzling $104,000 from Mississippi Valley Utility Investments company, but this charge, as to Martin, was cut to $20,000 by the Canadian court. Martin alone is accused of embezzling $377,720 from Middle West, and it is in this case that the jury hearing will be conducted.

300 at Convention of Rail Veterans' Group

Nearly 300 members of the Veterans' association of the Chicago and North Western railway gathered for their annual convention yesterday morning at the Hotel Sherman. The veterans attended a luncheon in the afternoon in the College inn and closed the session with a banquet last night at which members of the Chicago and North Western Railway Women's clubs were guests. Theodore Stoik, a conductor with 51 years of service, who lives in Clinton, Ia., is president of the group.

TODAY
at De Met's
FRUIT SALAD
in Cantaloupe Ring with Pineapple Muffins
DESSERT and BEVERAGE
40c
De Met's
Everywhere in the Loop

Sultan and Wife Call on Mae West

The sultan of Johore, India, a visitor in America, with the sultana, an English woman, and Mae West, the actress, when the noted visitors made a call recently at a film lot in Hollywood.
[Acme Photo.]

EDWARD PUTS ON A SPLURGE WITH STOLEN CAPITAL

It's a Party Till the Cops Catch Up.

The meteoric career of Edward Palusis, 28 years old, who acquired $6,900 in a manner not sanctioned by law and left the major part of it dotted about the north shore in denominations of $20 to $1,000, came to an abrupt end in Kenosha yesterday.

The $6,900 was the property of Henry Stuck, 72 years old, a friend of Edward's mother, Mrs. Anna Palusis, of 730 West 17th street, and was the remainder of a $10,000 legacy left by Stuck's wife.

Stuck told Maxwell police that young Palusis, hearing of the legacy, assaulted him last Sunday in Mrs. Palusis' home and took the $6,900 from him.

Ed Sets Out in Glory.

Then Edward started out. His career has been pieced together by scattered reports to the police. He visited a number of saloons, leaving $50 and $20 tips to entertainers and waitresses.

One saloonkeeper was reported to have received a $1,000 bill, given by Edward because "I like your place."

James Nemeth, a cab driver in Kenosha, received a $500 tip because Edward liked Nemeth's driving so well. Nemeth then took Edward to his [Nemeth's] home.

There, police said, Nemeth's mother told about a $1,000 mortgage coming due and Edward gave her the money to settle the mortgage.

Kenosha Police Catch Up.

Sergts. Callahan and Gleason of the Kenosha police caught up with Palusis after hearing from Chicago about the source of his wealth.

Edward had $2,000 left by that time, and the police got $1,500 more from Nemeth and his mother. Edward was held for Chicago police, and in Chicago his mother was held at the Maxwell street station, pending the arrival of her son.

STYLE PARADE TODAY AS PREVIEW OF SHOW ON STATE STREET DAY

A preview of the styles which may be seen in the State Street day sales tomorrow will be shown this morning when the prettiest mannequins from the various shops parade the great retail thoroughfare in open buses, modeling the latest and smartest in summer fashions.

The buses, which are the open air vehicles used on the World's Fair grounds last summer, and which make it easy to observe the models, will be escorted along State street by details of motorcycle police.

State Street day itself will herald the approach of the 1934 edition of A Century of Progress, and thousands of articles of merchandise have been assembled in all the stores at the year's best prices.

State and Madison streets, the "world's busiest corner," tomorrow will be the scene of the ceremonies launching the event. Mayor Kelly and Maj. Lenox R. Lohr, general manager of the World's Fair, will cut a ribbon, and the mayor will deliver a talk on the importance of the Fair.

State street will have on its holiday clothes, with flags flying from the light standards from Lake street to Congress street. American flags and official Chicago flags will be suspended from span wires across the street. In the stores and on the street will be fashion shows, entertainment for the children, and displays of merchandise.

In every block along the street uniformed World's Fair guards will be stationed for the purpose of answering questions about the Fair, and about State Street day itself.

Husband Dies in a Crash; Shock of News Kills Wife

Venice, Ill., May 15.—(AP)—Mr. and Mrs. Robert Robertson were killed today, he in an automobile wreck and she by shock when informed of the accident.

A whole summer wardrobe for
$10
2-piece linen suit and 2-piece shirtmaker dress ensemble

Wear the swagger suit with the blouse, the coat with the dress, the linen skirt with the blouse—there's no end of irresistible combinations. Brucewood's really given you a whole wardrobe at $10. It's the value thrill of the summer
Sizes 12 to 20—7th floor

Maurice L Rothschild
State at Jackson

LASH 3 CHICAGO U.S. JUDGES OVER RECEIVERSHIPS

House Report Calls Acts "Almost Criminal."

[Chicago Tribune Press Service.]

Washington, D. C., May 15.—[Special.]—A formal report charging the federal courts at Chicago with "almost criminal negligence" in handling receivership and bankruptcy cases was submitted to the house judiciary committee today by the special subcommittee headed by Representative Tom D. McKeown [Dem., Okla.].

The report given out did not mention the judges' names, but the courts into which the committee inquired were those of Judge Charles Woodward, James H. Wilkerson, Walter C. Lindley and John P. Barnes. The latter, it is said, will be specifically cleared of any blame.

Completing nearly a year of investigation into the administration of such cases in the Chicago federal courts, the subcommittee presented the first phase of its report outlining generally the situation as disclosed by its inquiry. A more detailed report on the specific cases handled by federal judges in the northern Illinois district will be filed with the full committee tomorrow.

"Assent to Plundering."

"Our investigation discloses a condition in Chicago that amounts to almost criminal negligence in the failure on the part of the courts to properly conserve the property in litigation and in some instances an apparent willing assent to the plundering and sacking of the estate committed to the care and custody of the court," said the report, "because in many of the cases apparently the whole arrangement was simply to use up the assets in payment of receiver and attorney fees, with an absolutely utter disregard for the rights of the creditors."

The subcommittee's findings, it was said, will be taken up by the full judiciary committee within the next day or two. Chairman Hatton W. Sumners [Dem., Tex.] obtained permission for his committee to sit during sessions of the house, and indications were that action on the subcommittee report will be announced by the full committee by the end of the week.

The subcommittee, it was reported today, will make no definite recommendations for or against impeachment in its detailed report covering individual cases handled by Judges Woodward, Wilkerson, and Barnes. Judge Barnes, it was understood, will be cleared of any suggestion of irregularity in a brief statement.

Plans to Tell Details.

Extensive facts surrounding various cases handled by Woodward, Wilkerson, and Lindley, however, will be presented for the consideration of the full committee, it was said.

The decision not to make definite recommendations in the subcommittee report was the result, it was understood, of the inability of Chairman McKeown to obtain a unanimous agreement by subcommittee members on the nature of the recommendations.

One member of the investigating group was reported to be in disagreement with the majority.

Whatever action is taken will be decided upon by the full committee after a study of the facts contained in the detailed report, it was stated, although members of the subcommittee are expected to voice their own recommendations verbally during consideration of the matter.

The subcommittee's report was a scathing condemnation.

"Receivers are the trustees of a sacred trust and are called the arm of the court, and attorneys acting for receivers occupy a position of equal trust," it said. "The services of the receiver and of the receiver's attorney should be used to conserve the estate and should not be to enrich themselves beyond proper compensation.

"Your committee feels that any judge who permits such a practice violates the trust imposed upon him by the government and the people and that it is because of this fact that so many of our courts have been brought into disrepute.

"The outstanding fact which, in our opinion, justifies the severest criticism of the courts in the northern district of Illinois," said the report at another point, "both in the equity receiverships and the bankruptcy proceedings, is the apparent utter disregard by the judges of the the rights of property of the creditors in the matter of the allowances of fees to attorneys, receivers, and the various items of expense.

Some Draw Two Salaries.

"Our investigation reveals cases where interested parties were appointed receivers and as a result continued to be paid their salaries as officials of the debtor company and were paid duplicate amounts as receivers, a practice which is wholly wrong and absolutely indefensible.

"The investigation," the report continued, "disclosed that for some time there has been no real competitve bidding for the assets of the bankrupt estate. Two auction houses control all of the assets and these auction firms are composed of members of one family so that as far as the auction system is concerned it is a practical monopoly. Other auction firms have been driven out of the business, leaving the field for these two concerns who, as a result of the monopoly enjoyed by them, buy the assets at a price far below their true value.

"Fifteen appraisers appear as appraisers in all bankruptcy matters," the report declared. "With one or two exceptions none of them had any previous experience, and appraisals made for the guidance of the court appeared to be far below proper appraisals. In a large number of cases only one person made the appraisal but the records show that all three appraisers collected the fees. This system results in decreasing the net proceeds at the expense of creditors and is an unjustified drain on the estate of the bankrupt."

IN DIVORCE BATTLE

J. Francis Bulger and his wife, Florence, as they appeared in court when wife was granted divorce.
[TRIBUNE Photos.]

Forced to Move 20 Times in 22 Months; Asks Divorce

Los Angeles, Cal., May 15.—(AP)—Nacio Herb Brown, song writer and composer, forced her to move 20 times in their 22 months of married life, Jeanne Berlini Brown said today in a suit for divorce. She said he called the movers one time at 1 a. m. and informed her he was moving and she was welcome to join him if she cared to.

Blum's Vogue
630 SOUTH MICHIGAN AVENUE
FEATURED IN OUR GREATEST
Clearance
MISS AND JUNIOR
DRESSES
10.00 15.00 19.75
Extravagant selections in all types for street, dinner and evening
FORMERLY TO 59.75
KNIT SUITS—SWEATERS
1/2 OFF
Handmade imported French and English suits. Also handmade 2 and 3-pc. Franklin and Farley suits. You will be amazed at such values
BLUM'S-NORTH EVANSTON LAKE FOREST
TOWN AND COUNTRY SHOP

DIVORCE GIVEN PAIR JITTERED BY DEPRESSION

Judge Parts J. F. Bulgers in Night Session.

J. Francis Bulger, a member of the Chicago board of trade, who had been accused by his estranged wife of dissipating her fortune of $500,000, was granted a divorce last night by Circuit Judge Walter J. La Buy in a special session of court. The night session was the result of an overcrowded court docket, the judge said.

Mrs. Bulger's suit for separate maintenance was dismissed, but Bulger was ordered to pay her $5,000 alimony and her attorney's fees of $750. Both husband and wife had charged cruelty.

Lays Blame on Market Crash.

In his ruling Judge La Buy termed the failure of the Bulgers' marriage the result of the stock market crash of 1929 which he held had shattered their nerves and made them incompatible. Bulger in 1929 was an investment broker and his wife, who once had $800,000, speculated considerably.

"It is the court's opinion that their disagreements began with the crash of the stock market," Judge La Buy said. "The stress of the times shattered their nerves and made them quarrelsome and ill tempered. This litigation has been very bitter and has contributed to their ill health which is apparent to the court. I think it would be better for both parties if they were legally separated by a divorce."

Blows Charged by Bulger.

Bulger contended that his wife had lost her own money by speculation, asserting that he had repaid her more than $300,000 which he had borrowed. He charged that on various occasions she had slapped him and had once severely bruised his elbow by striking him with a vase. He also alleged that she had threatened to kill him.

Mrs. Bulger denied the accusations of cruelty and pointed out, under questioning by her attorney, Frank Teed, that she weighed only 96 pounds and would be physically incapable of doing much harm to a man. She declared that Bulger, however, had been cruel to her and had finally deserted her in November of 1932.

Attorney Teed indicated he might take an appeal from the court's ruling. Bulger was represented by Attorney Frank Cantwell.

'DRY' VERMONT VOTE GOES FOR LICENSED SALE OF LIQUORS

Montpelier, Vt., May 15.—(AP)—Returns from the special "local option" liquor election held in all the larger cities and towns of the state today indicated traditionally dry Vermonters favored, for the most part, the licensed sale of liquors.

Some of the towns declared themselves opposed to the sale of hard liquors, but favoring beer and wines.

The vote was extremely light. State owned stores will sell hard liquor in communities which voted for such beverages.

G. O. P. Stays Dry.

Chattanooga, Tenn., May 15.—(AP)—Tennessee Republicans went on record today as favoring retention of state prohibition laws. Adoption of a dry-planked platform came at the party's state convention.

SAKS-FIFTH AVENUE
NORTH MICHIGAN AT CHESTNUT

ANNUAL SPRING CLEARANCE
SALE

Smart Saks-Fifth Avenue fashions drastically reduced to make room for new Summer Collections.

DRESSES	formerly to 39.75	15.00
DRESSES	formerly to 49.75	25.00
SUITS	formerly to 49.75	25.00
COATS	formerly to 59.75	35.00

Higher priced fashions proportionately reduced
SECOND FLOOR

TALLY-HO SHOP REDUCTIONS
Sports Dresses of Wools, Tweeds and Plaids.
formerly to 110.00
7.50 to 35.00

Knitted Suits and Dresses, 1, 2 and 3 piece models for Golf or Country Wear.
formerly to 69.75
12.75 to 49.75

A few individual models of Mrs. Franklin's Handknit Suits and Dresses
At 25% Off
THIRD FLOOR

COUPON FOR TRIBUNE ACCIDENT INSURANCE POLICY

For New Policy or Renewal, $1.25 a Year

To secure the Chicago Tribune-Federal $7,500.00 Travel Accident Insurance Policy, or to renew for another year one previously issued to you, cut out and fill in the application below and send it with registration fee of $1.25 to Tribune Insurance Dept., Federal Life Insurance Co., 168 N. Michigan Ave., Chicago, Ill. Remit by money order or check payable to Federal Life Insurance Company. (During the first five years, as provided in the policy, the value of all specific indemnities increases 10% each year the policy is renewed.)

☐ NEW POLICY — OR — ☐ RENEWAL
Check here if you wish new policy — Check here if you wish old policy renewed

APPLICATION for $7,500.00 TRAVEL ACCIDENT INSURANCE POLICY
Issued to Readers of the Chicago Tribune

If Renewal, write Policy Number here.
No. ....

(If you wish a new policy ALL QUESTIONS BELOW MUST BE ANSWERED. If you wish to renew a Policy previously issued to you, indicate above and fill in name, address and policy number.)

Do you apply for a $7,500.00 Travel Accident Policy in the Federal Life Insurance Company, issued only to Readers of The Chicago Tribune?.....

What is your Full Name?..............................

Address? ....
Number Street

....
City State

What is your Age?........Place of Birth?..................

Date of Birth? Month..............Day............Year...........

Are you Totally Blind or Deaf?..........Are you Crippled to the Extent That You Cannot Travel Safely in Public Places?.................

What is the name and address of person to whom you want this insurance paid in case you are killed? (If not answered insurance will be payable to your Estate.)

Beneficiary's Name?....................................

Relationship?..

Address?...

Do you certify that you are or will become a reader of the Chicago Tribune?...............

Sign your name here......................................

NOTICE: Not more than one policy will be issued to any one person. Issued Only to Applicants Over 10 and Under 70 Years of Age.

STEVENS

HEARTS AND FLOWERS!

They just naturally go together and there's going to be lots of flowers running around spreading romance this summer, so there's going to be lots of hearts won over. For summer nights and summer bridesmaids we suggest these floral fancies.

LIKE A FAIRY TALE PRINCESS

Wreath your curls with a circlet of rosebuds. For that fresh, little-girl look there's nothing like it. Yet it has plenty of sophistication about it and will cause lots of admiration.

2.00
Jewelry—First Floor

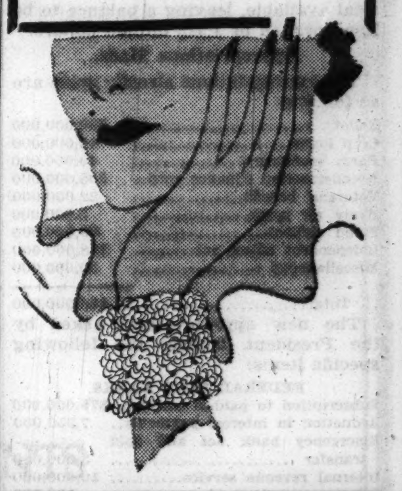

GLORIFYING YOUR WRIST

A wide bracelet of rosebuds. For feminine appeal and flattery it takes the prize. What arm wouldn't look irresistible with a bracelet like this dramatizing its wrist.

3.00
Jewelry—First Floor

ROSEBUDS BY THE DOZEN

make up this perfectly fetching Envelope Bag. As effective against your frock as a corsage. Beautifully silk lined, it's really the loveliest bag of the summer.

8.50
Bags—First Floor
White, Pink, Blue, Red, Yellow

Chas. A. Stevens & Co.

ROOSEVELT ASKS FOR BILLION AND A THIRD MORE

Would Top Debt Even of Wartime.

BY JOHN BOETTIGER.
[Chicago Tribune Press Service.]

Washington, D. C., May 15.—[Special.]—President Roosevelt today handed congress a bill for 1 billion 322 million dollars with which to carry on his recovery program until June 30, 1935.

The President asked for extraordinary powers to spend most of this great sum and more than a billion dollars additional previously appropriated for relief and various recovery schemes, according to his own conscience, without specific directions from congress.

When the executive's message reached Capitol hill there was a buzz of conversation among congressmen who have been fairly outspoken in their opposition to giving Mr. Roosevelt further carte blanche powers to spend the billions as he pleases.

Inclined to Limit Purposes.

They showed an inclination to insist upon the right to earmark at least some of the huge appropriations for definite purposes approved by majorities of congress, and to compel the President to stick to the limits set.

If the appropriations requested are allowed, the cost of the New Deal in the two years ending June 30, 1935, will be 16 billion 529 million dollars, and the national debt will have risen to 31 billion 834 million dollars, breaking all previous records, even in wartime.

Revenues during those two years are estimated to reach a total of 7 billion 234 million dollars. This indicates a deficit in the two years of 9 billion 295 million dollars.

Mr. Roosevelt is not worried over whether congress will give him as much as he asks. His worry is that congress will far exceed his requests and boost the total appropriations for relief measures to a point where the President's hopes for a balanced budget in 1936 will be shattered.

Warns Against It.

"In my judgment," warned the President in his message today, "an appropriation in excess of the above amount would make more difficult, if not impossible, an actual balance of the budget in the fiscal year 1936, unless greatly increased taxes are provided.

"The present estimates should be sufficient as a whole to take care of the emergencies of relief and of orderly reëmployment at least until the early part of the calendar year of 1935. If at that time conditions have not improved as much as we hope today, the next congress will be in session and will have full opportunity to act."

The appropriations requested today form part of a total of 3 billion 166 million dollars which the President served notice in his budget message last January he would ask at a later time. Congress since that time has made additional appropriations totaling 1,884 million dollars, so the President deducted that amount from his total available, leaving a balance to be appropriated of 1,322 million dollars.

Appropriations Made.

The appropriations already made are as follows:

Relief	$ 950,000,000
Crop loans	40,000,000
Farm mortgages	40,000,000
Reconstruction Finance corp.	500,000,000
Veterans' benefit	22,000,000
Army air corps	5,000,000
Flood control	29,000,000
Independent offices act	228,000,000
Miscellaneous	30,000,000
Total	$1,844,000,000

The new appropriations asked by the President include the following specific items:

FEDERAL LAND BANKS.

Subscription to paid-in surplus	$75,000,000
Reduction in interest payments	7,950,000
Emergency bank act and gold transfer	3,000,000
Internal revenue service	10,000,000
Salaries, secretary of treasury	100,000
Secret service	45,000
Total	$96,095,000

Remainder Not Enough.

Deducting this amount from the balance of 1,322 millions still available, Mr. Roosevelt found a total of $1,225,009 remaining for the following purposes: Civilian conservation corps camps, public works, and relief work, in addition to amounts already appropriated.

The President said the minimum requirement for the CCC would be 285 million dollars, and that the amount available therefore for public works and relief will be $940,905,000.

Mr. Roosevelt's message at this point declared that "a very simple checkup" would show the total of the items to be 3,166 million dollars, and then he added:

"It was my thought in January, and is now my thought, that this sum should be appropriated to me under fairly broad powers, because of the fact that no one could then, or can now, determine the exact needs under hard and fixed appropriation headings. In furtherance of this thought it seems appropriate to provide that any savings which can be effected out of certain appropriations made for emergency purposes shall be available for relief purposes."

Puts RFC in Category.

The message did not identify which "certain appropriations" ought to be made available to him for relief purposes, but it was learned he intended all appropriations for the RFC, the public works, and relief to be so applied.

Thus the President would get full power over the spending of 950 millions for relief already appropriated, 500 millions for the RFC already appropriated, and 1,225 millions to be appropriated, a total of 2,675 million dollars. Of the 940 millions which Mr. Roosevelt has tagged for public works and relief, he has suggested that 100 millions be allotted to road building, 48 millions to the Tennessee Valley authority, 35 millions for public buildings, 40 millions for increase of the navy, $325,000 for additions to the White House office building, and 5 millions for an international American highway.

Congressional leaders, including Chairman Buchanan of the house appropriations committee, have shown an indisposition to permit the President to have free authority over expenditures. One fight is expected to come over the amount suggested for road building. The house recently passed a bill providing 460 millions for that purpose, as against the 100 millions suggested by Mr. Roosevelt.

Expenditures Under Estimates.

Mr. Roosevelt conceded in his message that expenditures thus far had not come near to meeting the estimates contained in his original budget message. He had expected a 7 billion dollar deficit in 1934 and 2 billions in 1935, but so far in this fiscal year, ending June 30, the deficit amounts to but little more than 3 billions.

The President pointed out, however, that while it was true expenditures this year would not meet his estimates, the appropriations would still be in force and that the expenditures for next year would be correspondingly larger.

KNOCKED OFF STREET CAR.

Edwin Seacik, 17 years old, 2925 North Menard avenue, was seriously injured yesterday when he was knocked off the rear platform step of a street car by an elevated structure support at 410 North Wells street.

Former Parliament Member and Ex-Spy Seized in Liverpool

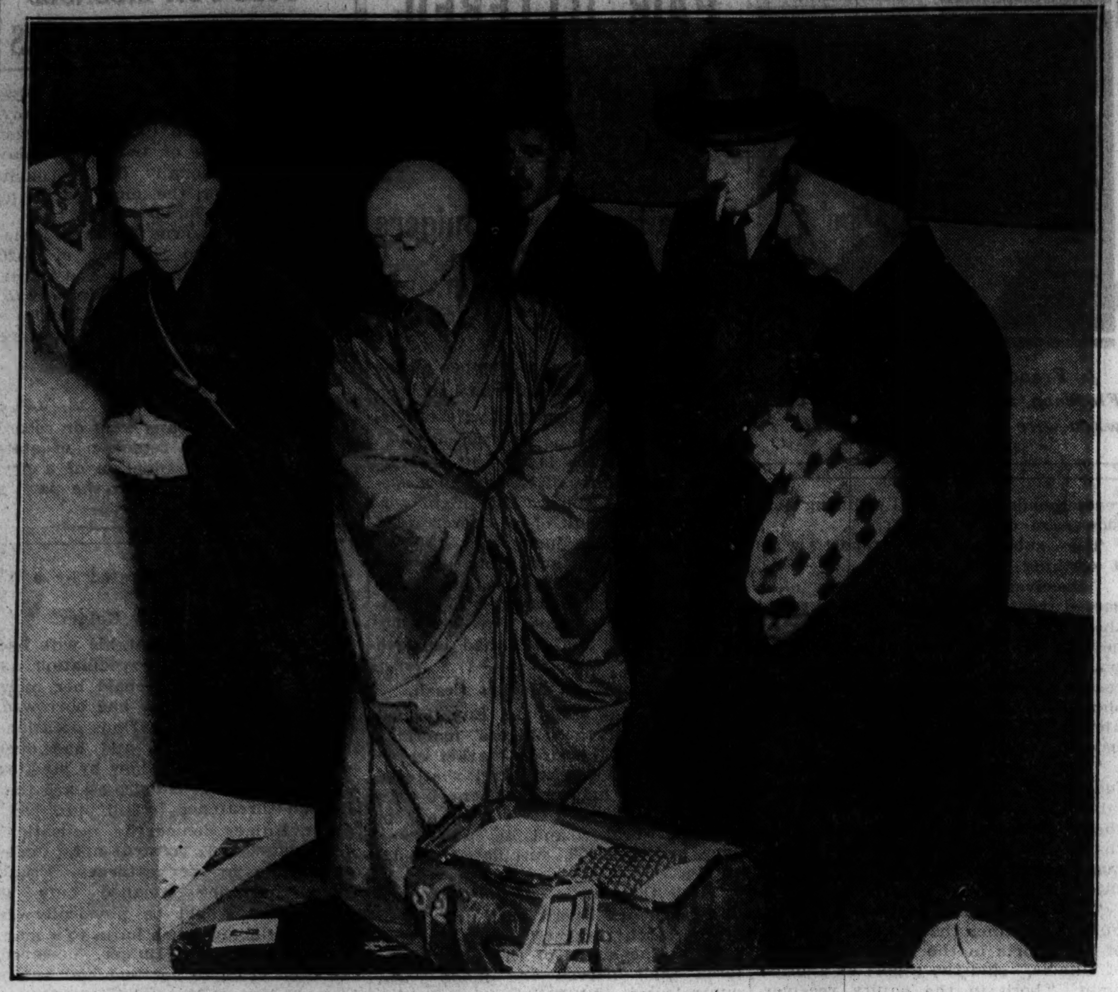

Trebitsch Lincoln (right), former member of parliament for Darlington and former German spy, with some of his companions when he was arrested recently as the liner Duchess of York reached Liverpool from Canada. Lincoln, who traveled under the name of Abbot Chao, was accompanied by six Buddhist monks and intended to found a Buddhist colony in the south of France.
[Acme Photo.]

Trebitsch Lincoln as he appeared walking from liner after his arrest.
[Acme Photo.]

21 DROWNED AS LAKE STEAMER SINKS IN FINLAND

HELSINGFORS, Finland, May 15.—(AP)—Twenty-one passengers, including three children, drowned today as the steamer Louhi sank in Lake Kallavesi within 100 yards of the shore near Kuopio, Finland.

The entire crew and 19 passengers were saved. Survivors said the captain swerved the ship suddenly to avoid a rock. The deck cargo shifted, causing a heavy list, and the boat sank within two minutes.

Some of the passengers who were lost were trapped in their cabins. The Louhi was a vessel of 128 gross tons.

ARMY PLANES COLLIDE; TWO PILOTS KILLED

Shreveport, La., May 15.—(AP)—A freak collision of pursuit planes after one of them struck a telephone wire sent two army lieutenants of Barksdale field here to death in the Red river today.

The body of Lieut. Norman W. Speaker was recovered by divers late in the afternoon, and a search was continued for the body of Lieut. William H. Doolittle.

A farmer said he saw the planes flying at a low altitude when one of them struck a telephone line spanning the river and veered into the other after its landing gear was sheared. Both plunged into the river.

Lieut. Speaker, 25, a graduate of the advanced flying school at San Antonio, was a reserve officer on active duty at Barksdale field. Lieut. Doolittle, post exchange officer at the field, was 32 years old.

Planes Collide; One Killed.

San Antonio, Tex., May 15.—[Special.]—Preston A. Kennedy, Kelly field cadet of Middlesburg, N. Y., was killed today when his plane collided in midair with another plane. Cadet Joseph Holtoner, pilot of the second plane, leaped to safety with parachute after the crash.

House Votes to Let Californian Keep Seat

Washington, D. C., May 15.—(AP)—The house voted today to allow Representative Burnham [Rep., Cal.] to keep his seat from the Twentieth congressional district. It had been contested by Clause Chandler, a Democrat.

GOVERNOR ASKS ROOSEVELT'S AID IN DOCKS STRIKE

Appeals After Worker Is Killed, 65 Hurt.

San Francisco, May 15.—(AP)—With one man killed and 65 injured in a riot at San Pedro, Gov. James Rolph Jr., of California appealed today to President Roosevelt urging arbitration to settle the strike of longshoremen on the Pacific coast.

"As the longshoremen's strike in California, Oregon, and Washington has tied up interstate commerce and is seriously interferring with your recovery program in California, my mediator, T. A. Reardon, director of the department of industrial relations, recommends to me arbitration," said Gov. Rolph's telegram to the President.

"As a believer in arbitration, I would respectfully request that arbitration be carried out."

New Outbreak Occurs.

Gov. Rolph also received a telegram from Gov. Clarence Martin of Washington, including a message which Martin had sent to President Roosevelt, and stating that Gov. Julius Meier of Oregon would be asked to send a similar request to the executive.

A new outbreak occurred today at Oakland. Several men were bruised by stones hurled, police said, by striking longshoremen.

A battle between working longshoremen, strikers, and police at Los Angeles Harbor early today resulted in the fatal shooting of Dick Parker, 20 years old. Parker joined the longshoremen's union yesterday.

Eeleven other men were injured seriously, one critically. Police estimated that 2,000 strikers stormed stockade camp of 400 nonunion workers.

Shots were fired into the tents and the strikers and workers clubbed and pummeled each other. Police answered a general alarm and brought the situation under control.

Garrison Ashtabula Plant.

Ashtabula, O., May 15.—[Special.]—Excitement helped bring on today the death of a workman at the Bow Socket company plant here, as he toiled among the ominous force of deputy sherifs and private detectives made necessary by a mob attack last night.

Defenders of the plant scattered a multitude of assailants of all ages and sexes last night by generous release of tear gas. The tear bombs followed a brick and stone bombardment by strike sympathizers.

Keep Foremen from Packing House.

Des Moines, Ia., May 15.—[Special.]—A picket force from the 700 men who walked out yesterday from the Iowa Packing company plant prevented today the entrance of 29 foremen. The pickets let in three foremen to make out time checks for work done before the strike.

Blast Wrecks Bridge.

Birmingham, Ala., May 15.—[Special.]—Dynamite claimed its third bridge since the coal miners struck April 6 when a blast destroyed today a span between Oakman and Coal valley.

Guard Plane Establishment.

Buffalo, N. Y., May 15.—[Special.]—Police have maintained order at the Curtiss Aeroplane and Motor company plant since they dispersed 3,000 who assailed them as they escorted nonunion workers from the establishment yesterday. A wage dispute keeps 1,500 idle.

Seek Trolley Arbitration.

Minneapolis, Minn., May 15.—[Special.]—The street railway company and the trolley union agreed today to arbitrate the dismissal of workmen in the spring layoff, in the hope of forestalling a strike.

SETTLE CLEVELAND'S OIL STRIKE; MONTH'S GAS DROUTH ID ENDED

Cleveland, O., May 15.—(AP)—Gasoline began to flow in Cleveland again tonight after a drouth of four weeks. The major oil companies accepted a proposal for peace presented by Secretary of the Interior Harold Ickes and Dr. W. M. Leiserson, chairman of the petroleum labor policy board. This acceptance automatically ended the strike of 2,000 gasoline station attendants who had accepted the proposal earlier.

Stations began to open immediately. In some places, the pumps had been dry for a month.

Marked by occasional spurts of minor violence, the strike cost thousands of dollars to operators who were forced to close their stations, but no one tonight was able to estimate the loss, either in damage or receipts.

The principal point at stake for the attendants was arbitration of disputes over wages and working conditions. The Ickes proposal provided for compulsory arbitration.

This Coat (and many others at this price) Will Appeal to the Larger Woman Because of Its Trimness

9.74

The autocrat of summer coat fashions . . . silk models becoming to all ages and to all figures. Black or navy with full sleeves or sleeveless with shoulder capelet. Sizes 42 to 46.

MODERNIZED FIFTH FLOOR.

BOSTON STORE

IMPORTANT

May Clearance

DRESSES

REDUCED TO

$19 $29 $39

FORMERLY UP TO $95

1/2 OFF ON EVERY FUR TRIMMED COAT AND SUIT, AND ON ALL WOOL ENSEMBLES

POWELL

700 NORTH MICHIGAN · CORNER HURON

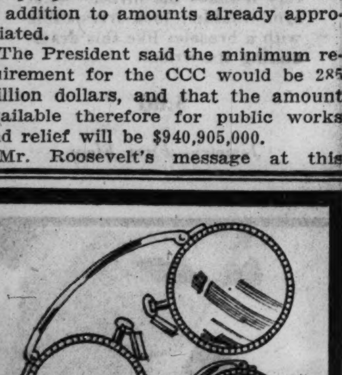

FIT-WELL Eyeglasses

Protect Your Eyes and Add Smartness to Your Appearance

3.45 WITH EXAMINATION

Single vision toric lenses ground round, leaf or oval, in Frances frames or white gold filled folding oxfords, rimless octagon in white gold filled saddle bridge mounting.

SEVENTH FLOOR—OPTICAL.

BOSTON STORE

HASSEL'S

Special Sale of Custom Shoes

Highest Grade $8, $10, $12 Quality

NOW ONLY $6.45 and $8.45

75 Smart and Conservative Spring Styles

THE ASTOR $6.45

THE VANDERBILT $8.45

Hassel's feature this extraordinary money saving event for men who appreciate the advantages of highest grade custom made shoes. Our entire stock of $8, $10 and $12 shoes is reduced to the remarkably low prices of $6.45 and $8.45 for quick selling. Your choice of 75 ultra smart and conservative styles. In addition to the unusual savings there is a money back guarantee of satisfaction on all Hassel shoes.

Other Dependable Shoes, $3.75 and $4.85

Dearborn & Van Buren · N-W-Cor.

Quality, value—above all, your satisfaction

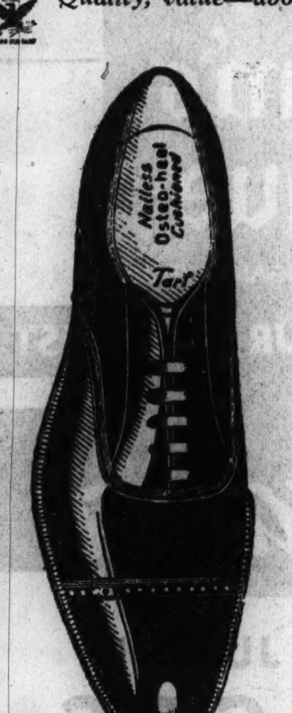

OSTEO-PATH-IKS the new nail-less shoes that needs no breaking in

$7

It's the only shoe that permits full, free action and still gives perfect support—the only shoe that allows the foot to exercise—to build up strength by itself. Ask the men who are wearing them; they wouldn't think of wearing anything else

8th floor

Ask our salesman to jump on an Osteo-path-ik—and watch it spring back into its original shape

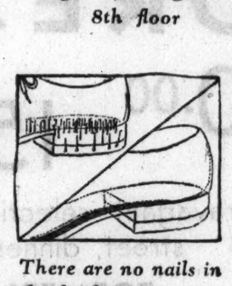

There are no nails in the heel seat to irritate the foot. It is stitched all the way around

The insole of Osteo-pathik is constructed so as to conform to the shape of the bottom of your foot

Antiseptic Alco cork filler under the insole cushions your sole, cools the foot, absorbs perspiration

Maurice L Rothschild

State at Jackson

Now on Sale!

THE FINEST ROAD MAP EVER PUBLISHED!

THIS NEW MAP SHOWS—

- 1,660 Towns and their distances from Chicago.
- 440 Lakes and streams.
- 134 Points of interest.
- 61 Airports.
- 410 Golf courses.
- 69 Cemeteries.
- 50 Forest preserves.
- 13 Bathing beaches.
- 15 State and county institutions.
- 34 Points of interest in Chicago's Lincoln park.
- 5 Swimming pools.
- 5 Race tracks.
- 3 Polo fields.
- *Tourist camps.
- Grade intersections.
- Railroad over- and under passes.
- U. S. and state road markers.
- *Wooded areas other than forest preserves.
- *Locations of clubhouses and entrances to golf courses.
- Locations of Century of Progress building.
- Chicago railroad stations.
- *Hangar locations at airports.
- Notable Chicago buildings.
- Distances between towns.
- *Plainer indication of park roads.
- *Whether gravel and dirt roads are under or over 10 feet wide.
- Churches and schoolhouses.
- Boulevards and through streets.
- Danger spots and curves.
- *Radio stations.
- *Names of golf courses, cemeteries and forest preserves printed on map at their locations.
- *Separated 2-lane pavements.
- Power lines.

*New features this year.

THE CHICAGO TRIBUNE'S 1934 CHICAGOLAND MAP

COVERS MORE TERRITORY GIVES MORE INFORMATION!

● It's just off the press! The most comprehensive, most helpful road map of the Chicago area ever published—the Chicago Tribune's 1934 Chicagoland Map. Enlarged, revised up to the minute, this masterpiece of the map-maker's art makes all other maps of this territory obsolete.

MORE TERRITORY!

On one side you will find the greatest expanse of territory ever shown on a Chicagoland Map. Printed on a scale of seven-eighths of an inch to five miles, it shows in clear, accurate detail all paved, improved and unimproved roads between Grand Haven, Mich., and Madison, Wis., on the north; Lafayette, Ind., and Champaign, Ill., on the south; Freeport, Ill., on the west, and Kalamazoo, Mich., on the east.

ON A LARGER SCALE!

Printed on a larger scale—five-eighths of an inch to a mile—the reverse side of the map shows metropolitan Chicago. This scale is almost twice as large as that ever before used in a map of this area. It permits the use of type large enough to be read even in dim light.

MORE CONVENIENT!

The new map fits the pocket better. When folded it is smaller than previous editions—despite the fact that its spread is larger. When driving it is never necessary for you to have more than one-eighth of the map open. The 1934 Chicagoland Map is printed in five colors on strong, durable paper.

No motorist can afford to be without this finest of all road maps. Get your copy today! Price, 25c; by mail, 30c.

CHICAGO TRIBUNE ADVERTISING AND PUBLIC SERVICE OFFICES

One South Dearborn Street and Tribune Tower

SENATORS VOTE CONTROL BY U. S. OF WIRES, RADIO

Pass Roosevelt's Bill on Communications.

BY JOHN HERRICK.

[Chicago Tribune Press Service.]

Washington, D. C., May 15.—[Special.]—The regulatory arm of the New Deal stretched out today toward control of the communications system of the country as the senate passed the Dill communications bill demanded and approved by President Roosevelt.

With only five hours of debate, without a record vote, and with not many more than half the members attending, the senators assented to a new commission which will have authority over all interstate and foreign communications by telegraph, telephone, radio and cable.

As soon as the measure has passed the house—where approval is assured—and the five new $10,000 a year commissioners have been appointed, the present federal radio commission will be superseded by the newly created board and the present radio act and other laws relating to the regulation of communications utilities will be repealed.

Expand Scope of Rule.

The measure passed by the senate incorporates the effective provisions of the radio act of 1927 and its amendments, and takes over and greatly expands the present law under which the interstate commerce commission and the postmaster general have exercised a certain amount of authority over common carriers by wire.

From the administration's point of view, as expressed last January in the report of the President's interdepartmental committee:

"Rigid regulation under a body exclusively devoted to that duty will reduce rates by regulating profits and overhead expenses and intercompany charges."

The administration holds that regulation will put a stop to extragavant salaries, padded accounts, and the misuse of company funds by officials and other practices which investigators have uncovered.

Two Views Conflict.

A point is made of the recent decision in the Chicago telephone rate case in which the Supreme court found that the Illinois company had padded its accounts in the matter of depreciation allowances. Similar practices, it is argued, exist in the realm of companies doing an interstate business.

But matching this viewpoint is that of those opposed to centralization of control over communications. While the senate was passing the Dill bill members of a house committee were hearing a Chicago witness express his convictions that such a measure should not pass.

In the columns of THE TRIBUNE Arthur Sears Henning has exposed the workings of political influence through the federal radio commission.

Fear Deadening Effect.

Opponents of the communications bill expect no benefits for the people if the new commission be patterned after the old, and there is no assurance that it will be any more immune to pressure from the White House and other potent sources.

There is also the fear that regulation may prove as deadening upon an industry noted for experim—ng and advance as I. C. C. control has proved in the case of the railroads.

Still further, there is anxiety concerning the way in which the new power will be wielded by an administration which has shown more than a tendency toward suppression of free speech and press. Censorship has already been charged against the radio commission. The President opposed bitterly the inclusion of a free press guaranty in the newspaper code.

Stirs No Commotion.

The new bill will place a federal agency in power over the wire services by means of which the press gets a great portion of its news—particularly its news from the capital.

None of these considerations—pro or con—stirred the senate, however, as the communications bill under the skilful guidance of its sponsor, Chairman C. C. Dill [Dem., Wash.] of the interstate commerce committee, wended a peaceful way through an apathetic debate.

"The telephone monopoly and its associated corporations," said Senator Dill, "have a capitalization and tentative valuation of more than 5 billion dollars. There are more than 20 million individual telephones in the United States.

"Last year it was reported that there were 27 individual telephone calls made by the people of the United States and more than 200 million written messages were telegraphed or cabled.

"That is the largest use of a communications service of any country in the world. In fact, I think it is as large as all the rest of the world combined."

But the immensity of the situation they were placing under the new commission did not appear to arouse the senators.

The small "independent" telephone companies of the country joined today their gigantic chain competitors in opposing proposed further regulation of the telephone industry.

Through F. B. MacKinnon of Chicago, president of the United States Independent Telephone association, the independents registered their opposition to the pending communications bill at a hearing before the house interstate commerce committee.

Oppose More Restrictions.

They favor "effective, reasonable" regulation of the industry, MacKinnon told the committee, but are opposed to the imposition of new statutory restrictions at this time.

"We have gone over the bill carefully," he declared, "and have reached the conclusion without regard to the fact that that conclusion may have been reached by others, that no new regulatory provisions should be enacted into law at this time."

The independent companies, of which 6,000 are represented in his association, MacKinnon stated, believe that the most effective regulation can be obtained through closer coöperation between federal and state regulatory agencies.

"As we see it," Mr. MacKinnon declared, "the real problem presented to this committee is that of the dividing line between federal and state regulation of telephone companies and the setting up of a reasonable, efficient, and economical system of coördinated regulation by federal and state commissions of those questions that require coördinated action.

"To set up an efficient and economical system of regulation it seems to us necessary to consider the federal and state commissions as parts of a coördinated body and assign to each the duties and jurisdiction that each can handle most efficiently and economically."

Mr. MacKinnon suggested that the proposed new federal communications commission be given power to regulate only interstate matters in the phone industry, with provisions for its close coöperation with state regulatory commissions having control over intrastate services.

Sees Overlapping Problems.

Such a plan, he said, would result in a procedure that "will produce a practical working method of state and federal regulation with clearly defined lines as to territory, and in connection with some matters, joint control."

"Not only cannot some of the new requirements be applied to our companies," the spokesman for the independents went on, "but this question of state and federal overlapping will present itself in connection with every one of them."

Mr. MacKinnon assailed recent statements that there should be a government controled monopoly in the communications field.

"The independent group," he asserted, "cannot let such statements remain in the record without submitting its own opinion.

"The proposals were, in effect, that the independent telephone companies should be turned over to the Bell system, as well as the use of voice radio; and that record communication by wire, radio, or cable should be turned over to some other corporation as a monopoly."

He contended separate private ownership groups had been successful and were essential.

Rehearse for Youth Week Pageant

Ruby Chin, Woodrow Lee, and Mary Wong (left to right), pupils of the Haines school, as they rehersed yesterday for Chinese pageant they will give at Union League club on Friday as part of civic assembly of Youth week. [TRIBUNE Photo.]

MR. HOLM FEELS PANG OF REFORM ONLY SLIGHTLY

Tracy Holm, 35 years old, of Cambridge, Wis., climbed onto the railing of the Madison street bridge last evening, but his intention of leaping into the river was frustrated by John Wojas of 11915 Calumet avenue.

"It's against the law to commit suicide off of this bridge," said Mr. Wojas, seizing him and dragging him to the walk.

"You got me wrong," replied the would be leaper with a hiccough. "I was drinking pretty steady today and all at once, as I came to the bridge, I decided to reform. So I tossed my pint of liquor into the water. Then I got to thinking there was no use being so abrupt about reforming, and I was just going to dive in after the bottle."

Mr. Wojas led him to the end of the bridge, found a telephone, and called the police. When Sergt. James Reynolds of the Des Plaines street station reached the scene only Mr. Wojas was there. He explained that his prisoner, crying that he would go to the Monroe street bridge and wait for the bottle, had broken all holds and fled that way. The sergeant and the rescuer went to the second bridge and there, just climbing to the railing again, was Tracy Holm.

"Let me get my bottle," he pleaded. "There's real bourbon in it."

Sergt. Reynolds led him to a cell in the Des Plaines street station.

DARROW REPORT REPLIES GIVEN TO ROOSEVELT

Reveal Demand to Oust Code Official.

Washington, D. C., May 15.—[Special.]—Replies by Gen. Johnson's associates to the Darrow review board's criticism of the workings of the NRA were submitted to the President today by the recovery administrator.

Mr. Roosevelt, who thus far has held up the Darrow report, is expected to make it public soon, along with the replies to it by the NRA, the federal trade commission, and the attorney general.

It was learned today that the Darrow report demanded the dismissal of Sol Rosenblatt, divisional administrator of amusement and transportation codes, on charge of malfeasance.

Mr. Rosenblatt is understood to have replied in a 67 page brief, taking up the charges paragraph by paragraph and accusing the Darrow board of unfairness and impropriety in its handling of the investigation of the amusement codes.

Richberg Writes Reply.

At the same time it was reported that the NRA general counsel, Donald R. Richberg, had furnished to Gen. Johnson a specific reply to the Darrow board, which is regarded as "one of the most vitriolic documents ever penned by any officer of the NRA."

The amusement codes directed by Mr. Rosenblatt include the legitimate theater, the motion picture theater, and the circus; the several transportation codes include buses and trucking.

The administrators of the eight codes, which the Darrow board considered in its first report, filed their comment in writing, it is understood, and Gen. Johnson sent these defenses of NRA to the White House attached to the Darrow board's report. The Darrow document aroused intense indignation among NRA officials.

Nye Says Congress Will Act.

The delay in making public any details of the report, which has been in President Roosevelt's hands for nearly two weeks, has aroused considerable interest at the capitol. Senator Nye, who has charged that NRA codes tend to encourage monopoly and to put the small business man out of business, predicted today that congress would not adjourn without legislating drastic revision of the national recovery act, unless President Roosevelt gave definite assurance that the alleged abuses pointed out in the Darrow report would be corrected immediately by executive action.

Clarence Darrow, head of the review board, declined to divulge even the broad outlines of the report. His board is now preparing a supplementary report, covering four or five other industries, to be submitted to the President by the end of May.

'CHEAP POLITICS,' SAYS READER OF PROFANITY CHARGE AGAINST W-G-N

The communication from Secretary Herbert L. Pettey of the federal radio commission to station W-G-N, reciting that a charge of profanity had been made against a speaker, using that station between certain hours, May 1, aroused the ire of H. Victor Keane of Hinsdale. The hours named were those during which James M. Beck, former sollicitor general of the United States, was attacking various phases of the New Deal. Mr. Beck, a member of congress from Pennsylvania, has gained a wide reputation on constitutional law.

Mr. Keane's letter to Secretary Pettey says:

"The Chicago Daily Tribune today refers to a communication wherein you say 'Complaint has been received by this commission that profane language was broadcast over the facilities of your station in a speech delivered between the hours of 9 and 10 p. m. on May 1, 1934.'

"May I suggest that logically and rightly you first should obtain a sworn affidavit of the source from whence complaint mentioned emanated before calling upon THE TRIBUNE to submit any affidavits whatsoever. You evidently have gotten the cart hitched before horse.

"Just remember, Mr. Secretary, that it always has been customary [or was until so-called 'New Deal' appeared upon the scene] for the prosecution to first prove its case and not demand that the innocent first prove his innocence. Are you just trying to pull off some more cheap political stuff? Yes, on the occasion to which you object Congressman Beck was right on the job and struck fairly and squarely from the shoulder, God bless him. Evidently you are one of those who object to those who dare presume to disagree with you. Such awful profanity!"

A COMPLETE
LUNCH 45¢
DINNER 75¢
GIMBEL'S RESTAURANT
ON RANDOLPH ST.
Between State and Dearborn
Our Bar Prices are Never High

MANDEL BROTHERS
a store of youth a store of fashion a store of moderate price*
*Copyrighted
To Convince Chicago That Mandel's Always Stands for Fashion and Value

20% Discount
Today Only!
ENTIRE* STOCK OF

We have full confidence in Chicago! . . . and know that business will be flourishing during the World's Fair . . . so, before the Fair begins, we want to take this method of acquainting Chicago with our progressive policies. Other sales of this nature will appear every day, but, obviously, we can continue them for a limited time only. This Cotton and Bedding event, remember, is for today (Wednesday) only.

*Excepted only are certain items where NRA rulings or manufacturers' trade agreements prohibit us from applying the discount to our already very low prices.
Mandel's Cottons—Second Floor—State.

SUBSCRIBE FOR THE CHICAGO TRIBUNE

HASSEL'S
Plus-Value Sale
OF EXQUISITE NEW
SUMMER SHOES
A Thrilling Money-Saving Offer!

$3.75 A perfectly grand selection of smart new Pumps, Straps and Ties—in Black, Blue, Brown, Gray & White materials.

$3.75 Scores of Summer's captivating new styles in all popular materials and colors.

$4.85 Expensively made real Hand-Turned shoes — irresistible values at this special price. Every distinctive Summer style and material.

Come to Hassel's Convenient Loop Store and You'll Save Many Dollars on Your Shoe and Hosiery Purchases with a Money-Back Guarantee of Satisfaction!

Dearborn & Van Buren-N-W-Cor.

ANNIVERSARY SALE!
Kroger Consumers
TODAY'S SPECIALS

Extra Fancy Southern Stringless GREEN BEANS 2 Lbs. 15c
The Pick of the Crop—TEXAS NEW POTATOES Don't confuse these with the ordinary kind Lb. 3c
These Are Fancy New TEXAS DRY ONIONS 3 Lbs. 10c
Firm, Ripe, Luscious BANANAS Delicious with cream or cereal Lb. 5c
Mouth-Melting California RED RASPBERRIES 2 Boxes 19c
Country Club TOMATO JUICE Large Can 10c
Excellent Standard Quality Sliced PINEAPPLE 2 2½ Size Can 35c
Pure Fine Granulated Bag-O-Sweet SUGAR 10 Lb. Cloth Sack 47c
Domino Pure Cane Granulated SUGAR 5 Lb. Pkg. 26c
Regular 49c Size 'Her Grace' 13-Egg ANGEL FOOD CAKE Feathery Light Delicious Only 39c

QUALITY, VALUE—ABOVE ALL, YOUR SATISFACTION

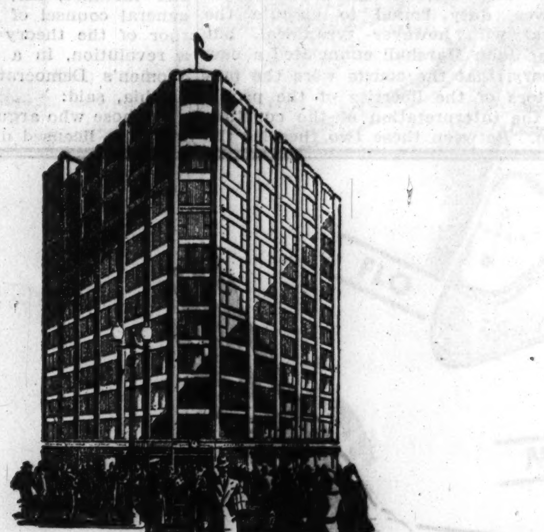

THE HOUSE OF ROTHSCHILD PRESENTS
style plus value—in the two big hits of the season

SILVER GRAY SUITS
and gabardine free-swing sport suits at
$35

Silver gray is the most wanted color of the day—and gabardine free-swing is the model that's taken the country by storm—they're certainly the two big style hits. We've got thousands of both—silver gray worsteds in single and double breasteds and free-swings—gabardines in blues, browns, tans, greens—thousands of super values at $35.

We've got styles and models to fit every man and young man—longs, shorts, stouts, portlies, extra sizes, as well as regulars. Men's suits, 2nd floor—young men's suits 4th floor

MAURICE L ROTHSCHILD
MINNEAPOLIS State at Jackson CHICAGO ST. PAUL

INLAND EDITORS TOLD OF PRESS FREEDOM FIGHT

Col. McCormick Reviews Struggle Over Code.

The struggle to preserve inviolate the freedom of the press was reviewed yesterday before the spring meeting of the Inland Daily Press association at the Stevens hotel. The speaker was Col. R. R. McCormick, publisher of THE TRIBUNE.

As chairman of the association's committee on freedom of the press, Col. McCormick told the assembled publishers and editors from 22 states of the fight waged to include a freedom of the press provision in the newspaper code. President Roosevelt and Washington officials finally agreed to this inclusion last February.

Col. McCormick declared that members of the association should be on their guard against any future attempts to abridge their constitutional rights.

Association Expresses Thanks.

The association unanimously adopted a resolution thanking its officers and members of the code committee for maintaining unimpaired the principle of freedom of the press. The resolution said:

"Whereas, The freedom of the press is one of the most important principles of a free government; and

"Whereas, The unrestricted right to collect and disseminate information is essential to national recovery, international trade, and peace between nations;

"Resolved, That the Inland Press association thank its officers and the members of the code committee for their foresight in recognizing the importance of the freedom of the press in a national emergency; for their courage in maintaining this principle of journalism throughout the crisis; for their tact and judgment in coördinating the interests of all daily newspapers; for bringing together for the first time in the history of American journalism all associations of daily newspaper publishers; for expressing the American ideal of liberty which is above politics and political beliefs, and for negotiating a code which as approved by the President maintains unimpaired this principle of free government; and be it further

"Resolved, That the members of this association be increasingly vigilant in their efforts to protect this principle from impairment from any source."

The Committee's Report.

The report of the committee on freedom of the press asking adoption of the resolution, as presented by Col. McCormick, follows:

"It is a truism that all government is based upon force to compel obedience. The force is great and manifold. In the cities we see the police; in the counties there are sherifs; the state has its National Guard; in the federal government there are the coast guard, treasury officials, department of justice agents, marshals, the regular army, and the navy. In addition to all of these every citizen is a member of the militia and can be called upon to serve in arms to enforce the law.

"Numerous and powerful as these bodies are, we know they are neither too numerous nor powerful enough to maintain peace within our borders, as is demonstrated by the present country-wide reign of terror.

"While not sufficient to maintain perfect peace, government from the beginning has been perverted to create tyranny. Its history has largely been the history of revolt, and generally unsuccessful revolt.

Printing Becomes a Factor.

"Until three hundred years before our Declaration of Independence men had no other idea of resisting tyranny than to find a relative of a king behind whom they might rise, but in the year 1476 the printing press came into the world and other methods of resisting tyranny began to take shape.

"In England, with its aid, there developed the theory that the king could be resisted in parliament, and the house of commons became a house of protest and a house from which consent had to be asked for the imposition of laws and of taxes.

"After our revolution a new form of government was created in which it was argued that the people were so thoroughly represented that no safeguards were needed, but James Madison was so farsighted that, although he was speaking before the French revolution justified his fears, he pointed out that legislative bodies could be as tyrannous as monarchs and insisted upon the inclusion in our federal constitution of the Bill of Rights in which section I provided that congress shall pass no law abridging the freedom of speech or of the press.

New Theory of Judiciary.

"In their earlier years the federal courts adopted the English theory that they were limbs of the royal power, duty bound to execute the royal will, however tyrannical, but later John Marshall enunciated a new theory, that the courts were the protectors of the liberties of the people in the interpretation of the constitution. Between these two theories the courts have shuttled back and forth and popular rights have waged a more or less successful war against the encroachment of arbitrary government while our 'lower house' has never been a body devoted to public or private rights.

"Last summer, when a meeting of the directors of the American Newspaper Publishers' association was called to consider the blanket code, I was invited to attend in my capacity as chairman of the committee on freedom of the press and possibly as its expert on that subject.

A Difference in Laws.

"I gave the opinion then, which I retain still, that under the first amendment the press cannot be compelled to accept special governmental control. There is a distinct difference between general laws, such as building and factory laws, which govern all forms of activity, and a special law applied to the publishing profession. Obviously, a government cannot suppress publication by a general law without at the same time suppressing all activities and bringing national life to immediate termination, while special laws can be enacted to suppress publication, as they have been enacted almost all over the civilized globe.

"It is because publishing has certain threats to arbitrary government that the fathers of our constitution saw fit to single it out for a special protection against the government. For, as Jefferson said: 'Our liberty depends upon the freedom of the press, and this cannot be limited without being lost.'

"No publisher present at that meeting differed with my views as to the constitution, but there were a number present who felt that an insistence upon our constitutional rights might lead to the imputation of special privilege on the part of the ill-disposed and the ignorant.

"All of the publishers present, then, agreed to accept a code, but to incorporate in it a declaration maintaining the freedom of the press. They thereupon appointed a subcommittee to negotiate the code and adjourned.

"I sailed for Europe shortly after and traveled in Germany, where the spectacle of the total destruction of the press of Germany did not relieve any apprehensions I had as to the future of the press in this country.

Provision Put in Code.

"While I was away this committee negotiated the temporary code. I was not present and so I cannot say what transpired. As to whether their insistence upon the freedom of the press was received in a cordial spirit or not I do not say. But when the code was published it contained the following language:

"'In submitting or subscribing to this code the publishers do not thereby agree to accept or to comply with any other requirements than those herein contained or waive any right to object to the imposition of any further or different requirements or waive any constitutional rights or consent to the imposition of any requirements that might restrict or interfere with the constitutional guarantee of the freedom of the press.'

"As I say, I did not know of my own knowledge whether this clause was voluntarily acceded to or not. Therefore, on returning to this country I was surprised to denote a peculiar petulance in public speeches made by various of the code authorities. For instance, Mr. Donald Richberg, general counsel of the NRA and author of the theory that the NRA is a revolution, in a speech before the Women's Democratic club at Philadelphia, said:

"'Those who argue that newspapers might be licensed under the NRA are simply creating a hobgoblin and screaming at it, which is not a sensible occupation for a mature person.'

Heat Develops Over Issue.

"Dean Carl Ackerman of the school of journalism of Columbia university, not himself a publisher, and, on the other hand, a man of very wide reading and sober judgment, published a very capable article explaining the peril which might be confronting the press, and Prof. Lindsay Rogers, also of that university, the administrator in charge of the newspaper code, in a speech before the United Typothetae in Chicago on Oct. 26, after reading from the arguments of Alexander Hamilton in the Federalist against constitutional protection for a free press, arguments which were rejected at the time and afterwards repudiated by Hamilton, said:

"'The licensing section has been considered as standing apart and does stand apart from the section dealing with the presentation and approval of codes, but the President has not used the authority conferred upon him and there has been no public demand that he do so.

"'Nevertheless, the section has been used by those who seek to conjure imaginary hobgoblins of interference with the liberty of the press. Those who use the word "license" should make it clear to the unsuspecting that no responsible, intelligent person has ever thought of the possibility of newspapers being under the licensing provision of the act.'

Logical Discussion Presented.

"It seemed to me that the subject was drifting away from logical argument into that of calling names, and therefore at a meeting of the Inland Daily Press association in Chicago I brought out an address I had made before The Citadel, a college in South Carolina, in June, 1932, on the subject of the 'Freedom of the Press.' I made it plain at the time that I was repeating an old argument so that it could not be pretended my interest in the subject began with the invention of code rule for industry. I subsequently rewrote it and delivered it to the New York Chamber of Commerce.

"My speech impressed Gen. Johnson in the following way: After disclaiming interference with the press and again referring to hobgoblins and straw men he added 'cats.' Said he: 'Now, we don't mind really honest and substantial dead cats. My only complaint is that most of these dead cats are synthetic.' More forthright than his aids, however, he admitted that licensing had been a part of the code handed to the publishers, but said it had not been insisted upon.

Confused by Disclaimers.

"These disclaimers were somewhat confusing to me in view of a series of events which transpired concurrently with the disclaiming. First, an official of the department of labor threatened to prosecute the editor of the Tallassee, Ala., Tribune if he should continue to publish editorials critical of the NRA law.

"In my capacity as your chairman of the committee on freedom of the press I protested this threat to the secretary of labor, who thereupon notified the agent, one Donegan, to desist.

"Second, Gen. Johnson took away the press privilege from a Mr. True, a special correspondent in Washington, for publishing matter in his correspondence objectionable to Gen. Johnson.

"Third, the Blue Eagle was withdrawn from the tailor, Murray, of Lynn, Mass. This incident was called to my attention by Mr. Frank Noyes, the president of the Associated Press.

"Mr. Murray had laid in a stock of goods in anticipation of increased buying as a result of the legislation. When the buying did not materialize he put an advertisment in the local paper saying that this was the end of another noble experiment, that he had stocked up in anticipation of conditions which did not materialize and was compelled to offer them at a sale.

"In consequence of this his Blue Eagle was withdrawn, an act which, according to Gen. Johnson, was the equivalent of economic homicide. In this instance it was followed by the victim going into the hands of the receiver.

The Right of Publication.

"Now, Mr. Murray was exercising the right 'to utter and to argue freely according to conscience.' He was deprived of the right to publish. His freedom of the press was destroyed, because the freedom of the press is not a special privilege to the owners of newspapers or the owners of presses, but is a privilege of every American citizen which congress may not pass any law to abridge. But he was punished for exercising it.

"During the same period the freedom of speech, as far as it may be exercised over the radio, has all but been destroyed.

"The history of the fight for the freedom of the press is much too long for me to repeat here. I will read an excerpt from my printed lecture on the subject:

"'During the three hundred years from the invention of the printing press down to our revolutionary war, every method that the ingenious mind of man could devise had been used to suppress its freedom. First, licenses were required to operate printing presses. Then censorship was invoked. After that it was made a crime to criticize any function of the government. Then power was put in the hands of the royal judges to declare any utterance by a newspaper to be a criminal libel and to punish the editor with torture and death.

"'When all of these efforts had been overcome excessive taxation was imposed upon the newspapers in England, which suppressed them for more than one hundred years. And during that time of suppression such intolerable conditions developed in America that our revolution became necessary.'

"Therefore, it must be conceded that in phrasing the first amendment to the constitution the framers of the Bill of Rights had in mind every invasion that had already been made upon the freedom of the press, and, realizing that the ingenuity of men in power is infinite, they did not confine their prohibitions to the evils which had gone before, but used language broad enough to include any effort that could ever be made to limit the freedom of utterance.

New Blows at Freedom.

"Yet no sooner had the constitution and its amendments been adopted than congress infringed upon the freedom of the press with the sedition act, and prison and torture had to be endured by publishers to reëstablish it. All through our history, in every generation, efforts have been made to limit the freedom of the press, and always have they been resisted successfully.

"And new efforts have been made in this century, one in Illinois and one in Minnesota, which have been ruled unconstitutional by the courts. The framers of the newspaper code who insisted that the freedom of the press be not reserved in the code have thrice attacked the freedom of the press themselves while claiming to respect it and have denounced newspapers in language closely resembling that employed by Justice Chase while persecuting publishers in the time of the sedition act.

Modification Is Cited.

"On Feb. 17 the President approved the newspaper code with the following modifications:

"'[a] In so far as article VII. is not required by the act, it is pure surplusage. While it has no meaning it is permitted to stand merely because it has been requested and because it could have no such legal effects as would bear its inclusion. Of course, a man does not consent to what he does not consent to. But if the President should find it necessary to modify this code, the circumstance that the modification was not consented to would not affect whatever obligations the nonconsenter would have under section 3 [d] of the National Industrial Recovery act.

"'Of course, also, nobody waives any constitutional rights by assenting to a code. The recitation of the freedom of the press clause in the code has no more place here than would the recitation of the whole constitution or of the ten commandments. The freedom guaranteed by the constitution is freedom of expression and that will be scrupulously respected—but it is not freedom to work children, or do business in a fire trap, or violate the laws against obscenity, libel, and lewdness.'

An Incomplete Definition.

"In so far as this comment may be intended as a description of current newspaper practice, it does not come within the especial province of our committee, but if it is intended as a definition of the freedom of the press, I am charged with the duty of pointing out that it is an incomplete statement.

"The right of freedom of the press is 'a right which shall not be abridged by any law of congress.' The freedom of the press would be abridged by any law passed by congress, which by the exercise of a code or otherwise, and for whatever avowed excuse, would do any of the following things: First, unreasonably raise the cost of production. Plainly that would abridge the freedom of the press; second, unreasonably decrease the return from publishing. That would be just as much an abridgment as excessive taxation; third, interfere with the transmission of news by telegraph or otherwise. Clearly that would abridge the freedom of the press. And, finally, anything that would unreasonably interfere with the freedom of the press in any way which may ever be invented.

"Upon the announcement of the modification to the code, President Davis of the American Newspaper Publishers association immediately called a meeting of the general code committee of twenty-five publishers representing the A. N. P. A. and five regional associations—to be held in New York on Feb. 22.

Safeguard Is Nullified.

"The committees were advised by several eminent counsel that the modification negatived the legal force and effect to the clause safeguarding the freedom of the press.

"They then resolved to call a meeting of the publishers of America and present the existing situation for their consideration.

"Gen. Johnson was advised of the decision and he requested that before taking such action the committee meet with him in Washington.

"The meeting took place the next day, when it transpired that on Feb. 17, 1934, the President had approved the code for the graphic arts industries and announced his approval that date.

"Likewise, it appeared that the graphic arts code contained substantially the same phraseology with respect to the freedom of the press that appeared in the daily newspaper code, and that the President made no comment with respect to that, either in his letter of approval or his order of approval.

"After conference with Gen. Johnson and Attorney Richberg it was agreed that the following amendment be attached to the newspaper and graphic arts codes:

"'Said article VII. of the code of fair competition for the daily newspaper publishing business and said section 17 [b] of article I. of the code of fair competition for the graphic arts industries are nevertheless respectively approved as submitted and without modification, condition, or qualification.'

"And the amendment was approved by the President on Feb. 24.

Freedom of Press Upheld.

"The effect of this amendment is that the reservation of the freedom of the press stands in the code in spite of the presidential disclaimer in his amendment of Feb. 17, and, further, that the President has bound himself not to change any of the provisions of the code.

"At the risk of too much repetition I will say once more that if the framers of the constitution had merely wished to protect the press against those forms of abridgment which had taken place in the past and about which they knew, those masters of the English language would have used the appropriate phrases, but knowing that the mind of man is fertile in expedients and feeling confident that new methods of abridging the freedom of the press would be devised, they created a prohibition absolutely unlimited, and under that prohibition we stand.

"Yes, you might say—and so did the little tailor in Jersey City who was sent to jail for pressing clothes for 35 cents, and so in the tyrannical state of New York where a milkman can be put in the penitentiary for selling milk at 9 cents a quart believe that they were protected by the constitution. The constitution has not been of much help to them.

"God helps those who help themselves. If newspapers had rested supinely last summer their case would not be any better today than the milk dealers or the pants pressers.

"For the moment the crisis is past. I have no doubt it will return again and again, if not soon, then later.

"Your officers and their associates served you well and served the country well last summer. They realized that circumstances imposed upon the publishers of America the holy duty to preserve the freedom of the press and hand it down to posterity, and they performed that duty. We should reward them for it. I move the adoption of the resolution."

Ask Telegraph Code Revision.

The association adopted a resolution requesting NRA authorities to amend the telegraph communications industry code in respect to the provision which would permit the highest rate to be the rate for all classes of service. The association asked that the section not apply to any rates or services furnished for the transmission of matter for publication in newspapers and periodicals.

The resolution, presented by Stuart H. Perry, publisher of the Adrian, Mich., Telegram, called the attention of Washington officials to the fact that the large volume of telegraphic news service at press rates has made possible the relatively low existing rates for ordinary personal and commercial messages.

In a luncheon address Glenn Frank, president of the University of Wisconsin, urged a "flexible intelligence" in viewing modern social, economic, and political trends.

The association will hold sessions today, concluding in the afternoon with an address on the newspaper code by Verne E. Joy, publisher of the Centralia Telegram, who is president of the organization and its member on the code authority.

The largest registration in the history of the association has been recorded for this meeting.

BRITAIN CONVICTED OF "WELSHING" ON $250,000 HONOR DEBT

[Chicago Tribune Press Service.]

LONDON, May 15.—A commission appointed by the British government in 1932 to investigate allegations that a $250,000 debt of honor to the Kenya tribes for war services in German East Africa had been repudiated by the government, today bluntly upheld the charges.

In a 600 page report the commission, the chairman of which was Sir Morris Carter, said the Kenya tribes suffered grievous loss of men, "and it would be bare justice that they should receive the money that these men earned in obedience to their chiefs."

Simultaneously with the publication of the report, the British government adopted the unusual course of issuing a white paper, in which it attempted to save its face by accusing the commission of expressing views without hearing the facts. The government, however, promised to ask parliament to make a grant of $250,000 to the Kenya government, to be used in carrying out the recommendations of the commission.

SENATOR LEWIS SAYS WAR DEBT REVISION WAS NOT PROMISED

Washington, D. C., May 15.—[Special.] — Debtor nations which claim that they were promised a revision of their obligations were called on in the senate by Senator J. Hamilton Lewis [Dem., Ill.] today to furnish proof that they ever received such a pledge.

English and French statesmen predict President Roosevelt will counsel revision, Senator Lewis pointed out.

"But let me say in reply to that that I am authorized to say that there is no such arrangement existing between the President or those acting for him and any foreign debtor," said the senator, speaking evidently on authority from the White House.

"If France and England really believe there was any such arrangement," he went on, "then let them show, through proper agencies, exactly what the agreement was. If they have any documents, let them expose their contents. This country is not going to be put in the light of violating an honorable agreement."

DEMOCRATIC MAYOR BRAVES RAIN TO GET HER A G. O. P. BALLOT

Pittsburgh, Pa., May 15.—(AP)—An attractive woman drove up to a Sheridan avenue polling station today.

"Have you any sample ballots?" she asked.

"What kind?" queried a tall, lean man at the curb, talking with friends.

"Why, Republican, of course."

"Sure, I'll find you one," he said.

Walking in the drizzle to the polling place, he obtained a ballot and handed it to her. She thanked him and drove away.

She had not recognized William N. McNair, the first Democrat to be elected Mayor of Pittsburgh in 25 years.

Resurfacing Holds Up Trafic in Michigan Ave.

Trafic on Michigan avenue between the link bridge and Ohio street was retarded yesterday by resurfacing operations which are not expected to be completed until Thursday. Only one side of the street is being resurfaced at a time, so that trafic is not entirely stopped. Police urged motorists to use other streets north of the loop as much as possible in order to avoid congestion on the boulevard.

Because of America's better times
Because of America's trend to American ships

AMERICA'S MOST FAMOUS LINER

S. S. LEVIATHAN

proudly sails for Europe June 9 & 30

from Europe June 19 and frequently thereafter

BECAUSE American travelers have shown such large and rapidly growing preference for their own ships, the *Leviathan*, America's most famous liner will offer regular sailings to and from Europe beginning June 9. Her return to service is made possible because American travelers have proven by their patronage of the new *Manhattan* and *Washington* that the trend is to American ships. Travelers now know the advantages of *American* service, of deliciously prepared *American* cuisine . . . all the important little details that go to make up the American standard of living at sea.

For her first voyage of the year, the *Leviathan* will be spic and span . . . a shining ocean monarch flying the Stars and Stripes. Travelers may now select First, Tourist or Third Class for an express trip to or from Europe. They will enjoy the *Leviathan's* broad decks, her immense and beautiful public rooms, her spacious and perfectly fitted cabins . . . all these modern American travel luxuries.

This year, with better times on the way, with America's greatest ship yours to command . . . why not make that trip to Europe you've been planning so long. Here are the *Leviathan's* minimum fares: First Class $211, Tourist Class $121, Third Class $87.

For full details of accommodations and sailing dates send the coupon to your local agent (his services are free), or to

UNITED STATES LINES

ROOSEVELT STEAMSHIP COMPANY, INC., *General Agents* ★ ★ ★ 216 No. Michigan Ave., Chicago. Tel. Randolph 6840

Sailing from New York to Plymouth and Havre June 9, June 30, July 21, Aug. 11, Sept. 1

Sailing from Havre and Southampton to New York June 19, July 10, July 31, Aug. 21, Sept. 8

I am a booster for the further development of the American Merchant Marine. We should have an American Merchant Marine second to none. I am planning to go abroad this year about ( ). Send me particulars concerning sailings on American flag ships around that date.

Name ______

Address ______

WALLACE TELLS SALES STORY OF HI-BRED CORN

Wife Chief Stockholder; He's Out of Paper.

[Chicago Tribune Press Service.]

Washington, D. C., May 15.—[Special.]—Secretary of Agriculture Wallace today made public a letter, addressed to THE CHICAGO TRIBUNE, commenting upon his connection with the Hi-Bred Corn company of Grimes, Ia., and that company's activity in selling a seed corn which is advertised to produce more bushels to the acre. Mr. Wallace and his wife are the principal stockholders in the company.

THE TRIBUNE on Sunday published an article quoting from advertisments of the company which had appeared in Wallace's Farmer, an agricultural weekly, in which the claim was made that use of the seed corn sold by the company would increase production per acre by an average of 19.8 per cent.

The article pointed out that farmers buying the seed corn from the company could sign the 20 per cent acreage reduction contracts of the department of agriculture, receive the federal money bonus, and still raise as many bushels of corn as before.

Says He Quit Paper.

Mr. Wallace at the outset of the letter gave replies to inquiries directed to him by THE TRIBUNE'S Washington correspondent, and in these replies the secretary asserted that he has now no connection with the editorial or advertising policy of Wallace's Farmer, and since joining the President's cabinet has not written any advertising matter for the Hi-Bred Corn company.

The secretary spoke of himself as the owner of a "small minority interest" in the company.

"In the early days of the Hi-Bred Corn company, when it was a very small business, largely experimental, I owned more stock than any other person," Mr. Wallace wrote. "But as it expanded I was unable to raise the money necessary to maintain my interest. Mrs. Wallace, partly by reinvesting rental payments and partly by investing additional cash, became the largest single stockholder by late 1931."

Mr. Wallace also disclosed that the Hi-Bred Corn company leases a farm owned by Mrs. Wallace at Grimes, which she obtained in 1916 by trading for it a larger farm which she had inherited from her father in 1911.

Discussing the connection of the seed company's activities with the corn acreage reduction program, Mr. Wallace declared that because of a limited supply the seed corn of this company to be planted in Iowa in 1934 will run only from 1 to 1½ per cent of the total crop. He did not deny that any farmer who avails himself of this seed could produce an equal amount of corn even though signing the acreage reduction contract and receiving the federal bonus.

Mr. Wallace's statements on this subject, as contained in his letter, follow:

"There could be no appreciable economic effect for years to come by planting all the available Hi-Bred seed corn for the reason that the supply is limited. Not enough can be marketed in 1934 to plant more than 1½ per cent of the total corn acreage of Iowa. That is all the seed in existence.

Takes Time to Operate.

"Sufficient of this seed corn to produce any effect upon the situation could not be developed for many years. Even to produce this sort of seed it is necessary to start about ten years ahead. It requires five to ten years to establish the inbred strains. Then one year is required to increase the inbred strains so developed.

"It takes another year to cross them to form the primary crosses; still another year must go by before the primary crosses can be crossed by detasseling to produce the secondary cross which is sold commercially as seed corn. It should be understood that the corn raised from such seed, while giving an increased yield the first year, will not produce any more to the acre than ordinary corn if planted as seed.

"In 1934 this seed corn will probably be planted on from 1 to 1¼ per cent of the corn land of Iowa. It is evident that the total effect of such planting on the corn supply of 1934 will not in the slightest degree be detrimental to corn prices. It has taken from 1927 to 1934 for the company to develop sufficient seed to plant 1½ per cent of the Iowa corn acreage. You can see how long it would take before this seed corn would need to be taken into consideration in a crop reduction program.

"The government has devoted many years of research to improve types of seeds, to discover better methods of fertilizing and soil control, and in every way to increasing scientific farm efficiency. There is no conflict between carrying on efforts for efficiency and at the same time controling production. It is absurd for a farmer to work long hours to produce a crop that he can produce in short hours."

Day By Day Story of the Experimental Farm By Bob Becker

Baby Chick Contest.

May 15, 1934.

GARDEN plots to raise vegetables have been occupying the attention of the women folk here on the experimental farm. Because of the lack of rain it's sort of discouraging to plant anything. However, Mrs. Louis Thurow has gone ahead with her garden. Yesterday she set out a dozen tomato plants, a dozen cabbage plants, planted several kinds of seeds for other vegetables, and then worked on a flower bed. After this part of the job was done the old sprinkling can had to be filled a good many times because all of the seeds and young plants needed a good soaking, inasmuch as hardly a drop of moisture is in the soil.

The first returns on the Barred Rock egg hatching "contest" are just beginning to come in. First under the wire with a bunch of chicks was a proud old hen that reported 12 chicks out of her clutch of 14 eggs. She started fussing and bragging about her family just a few hours before three other Barred Rocks, set at exactly the same time, announced their families. The scores of these hens are as follows: One hen brought out 11 chicks from 14 eggs, another scored 14 out of 16 eggs, and another Barred Rock also hatched 14 out of 16 eggs. But a fifth Barred Rock, set at the same time, was an independent hen with social ambitions instead of ideas about home. Just as soon as she had been given a clutch of eggs she decided to leave home and go places. Therefore she just walked off the nest and refused to be bothered with home chores. With this episode marked against the five setting hens the score to date is 51 chicks from 64 eggs.

Less wind and whirling clouds of dust make a big difference to the boys working in the fields. During the last few days the boys have been putting in several varieties of corn which are going to be tested here on the experimental farm. On those days when the wind has been blowing a gale, it was a job trying to keep the marker in sight so as to make the corn planter travel on a straight line. Louis Thurow and Charles Sleezer had a field about 240 rods long to plant to corn. They hooked up the four-row planter to the tractor. At one end of the field they placed a white marker. Now, watching this marker, driving the tractor and checking the work of the planter to see that the latter was dropping the correct number of kernels in each hill isn't so difficult if the wind is not blowing dust across the field. But it's a tough job to do all these things when the visibility is poor. Clarence joined Sleezer and Thurow on this planting job and helped check the corn planter. It was working all right, and from then on it was no trick to put in 40 acres of corn in a day.

In view of the hay shortage this year caused by the drouth the Guernsey dairy herd operated in connection with the experimental farm is going to have a new treat in the way of forage. A new steel haykeeper has just been ordered which will hold 54 tons of green hay cut up fine like silage. The advantage of this structure is that hay can be put up green without the loss of the leaves and valuable feed matter which ordinarily falls off when the hay is dried and cured in the fields.

AAA DAIRY CODE DOESN'T GET FAR WITH A DEAF MAN

Lantz of Plainfield Gives Lawyers a Problem.

Isaac O. Lantz, who operates a dairy at Plainfield, is very deaf. He is also deaf to the principles of the New Deal for agriculture, so far as they concern the intricate set of rules drawn up by the agricultural adjustment administration to govern sale of milk in the Chicago area, AAA attorneys charged yesterday.

Mr. Lantz appeared at an informal trial—the AAA lawyers call it an administrative hearing—in the United States Custom Court building at 610 South Canal street, to show cause why the secretary of agriculture should not put him out of business by revoking his license under the milk marketing agreement.

Deafness Is His Defense.

His attorney, Pence B. Orr of Joliet, sought to convince Maj. Albert D. Hadley, AAA attorney who is conducting the hearing, that Mr. Lantz' deafness is the principle cause of his failure to comply with the license. Attorney Orr explained that his client's bad hearing, combined with troubles which he had had with the Pure Milk association [bargaining coöperative for the majority of farmers supplying Chicago's milk] had made him suspicious of all visitors and caused him to eject the AAA agents who called at his dairy.

Mr. Lantz was formerly a dairy farmer. Three years ago his barn was burned, along with 43 head of cattle. He was at the time opposing the Pure Milk association, and charged its members with responsibility for the fire, although no proof of this has ever been produced. Yesterday on the witness stand he charged that at a PMA meeting in Aurora, shortly before the fire, threats were made to put him out of business.

Milk Dumping Recalled.

Last January, during the milk strike, three of the Lantz trucks were stopped at the point of shotguns and their loads destroyed, Edgar Palmer, a bookkeeper for the Lantz dairy, testified yesterday. Members of the PMA dumped the milk, Palmer charged. These incidents, combined with his client's deafness, which made it difficult to explain the complicated AAA license to him, accounted for Mr. Lantz' opposition to the marketing agreement, Attorney Orr contended.

"I don't believe my father understands the license," testified Frank Lantz, son of the dairy owner. "I believe he would comply if he was sure he wouldn't be pushed around and put out of business."

The elder Lantz was then called to the stand. Maj. Hadley put a written question to him, asking if he would comply with the AAA requirements if the present charges were dropped.

He Won't Have the PMA.

"I won't have the Pure Milk association telling me how to run my business," replied the witness in a stubborn tone.

"But the Pure Milk association doesn't put out the license," expostulated Maj. Hadley. "The government does, and the government is bigger than any association."

To that explanation, however, Mr. Lantz appeared to be deaf.

Testimony in his case was concluded yesterday. Today W. Carroll Hunter, AAA attorney who is prosecuting the case, and his assistant, Alfred L. Dorf, will present charges against two other alleged violators of the milk code, the Lemont Dairy company, 840 West 31st street, and the White Eagle Dairy company, 4918 Loomis street.

BOOKBINDERS ATTACK VALIDITY OF NRA IN SUIT TO END CODE

New York, May 15.—(AP)—The validity of the national recovery act was attacked today in a suit begun in the United States District court by the Bookbinders Trade Association, Inc., David Mitnick, as president of the Bookbinders Board of Trade, and others.

The complainants object to inclusion of the bookbinding industry in the graphic arts code.

As an alternative to a ruling declaring the NRA invalid, the complainants asked that the code of fair competition for the graphic arts industry be declared null.

IF IT'S A BABY YOU WANT, HERE'S A GOOD CHANCE

Prospective foster fathers and mothers are expected to be among the hundreds who will view the 117 babies and 143 older children at the 20th annual shower of St. Vincent's orphanage tomorrow afternoon.

Sister Camilla, mother superior of the orphange, says that this annual affair, through which clothing is provided for the children, always results in several adoptions. Members of the Lay Daughters of the Society of St. Vincent De Paul are sponsors of the shower this year.

Mayor Kelly is scheduled to be present tomorrow and to give a short talk when the program opens at 2:30 o'clock in the afternoon. Several of the youngsters are planning to enact a play for the visitors and will also demonstrate their cooking and table setting abilities and serve refreshments to the guests and other children.

The Lay Daughters in addition to other work maintain one ward at the orphanage, providing clothing throughout the year. Mrs. Katherine Walsh is president of the group. According to Miss Bernadine Healy, case worker at St Vincent's, the number of adoptions has been increasing recently.

Learn the difference between Hires and imitations . . . insist on

$2.95

CUTLER sport shoes

the most TALKED-ABOUT WALKED-ABOUT styles in town

For school, for every active sport. White, brown, smoke, brown and white, black and white . . . Rubber soles, leather soles . . . Flat heels, low heels, built-up leather heels.

$3.70

CUTLER'S

THE WORLD'S LARGEST SHOE STORE

111 SOUTH STATE STREET—PALMER HOUSE

6408 S. Halsted Street 4746 Sheridan Road 4105 W. Madison Street
2801 Milwaukee Avenue 1142 Lake Street, Oak Park

$29.75

$25

Silk Print Suit Frocks

THAT WILL BE "ON THE GO" ALL SUMMER LONG

All the different flowers that pattern this field-flower print suit frock are gathered up in a charming little nosegay at the neck. There's a becoming touch of white in the georgette tie and pleating around the neck.. 34 to 44. $25.

Pleated cape sleeves occur in both the jacket and frock at the right—and what a flattering detail they are! Daisies, demure yet very chic, are used as trimming. The jacket is hip length. Sizes 34 to 44. Priced at $29.75.

Women's Better Frocks, Fourth Floor.

CARSON PIRIE SCOTT & Co

$29.75 (Seated Figure)

$35 (Standing Figure)

Navy Blue Sheers

WITHOUT THAT "LIGHT TOUCH' THAT NEEDS TO BE LAUNDERED

Instead they have wide grosgrain ribbon collars and pastel flowers. They come in answer to the many requests for "dark sheers that are complete town costumes when worn without coats—and that haven't the 'light touch' that has to be taken off for laundering." The frock at the left is priced at $29.75. The suit is $35. Both come in sizes 14 to 20.

Misses' Better Frocks, Fourth Floor.

Fashions on Parade in the Tea Rooms Today from 12:30 Until 2 P. M.

CARSON PIRIE SCOTT & Co

AT $19.75

PRINTS BY APPAREL PETITE

Introduce the Newest Summer Fashions To the Wardrobe of the Shorter Woman

A chiffon sheer suit frock uses the border print very adroitly in sleeves and jabot collar. In navy, black, or brown with a white organdy flower. 33½ to 41½. At $19.75.

A blossom cluster print has a double two-tone organdy collar, round and youthful. There's a hip-length jacket. In a choice of attractive colorings. 33½ to 41½. $19.75.

Apparel Petite, Fourth Floor.

CARSON PIRIE SCOTT & Co

Regular Folks Need Regular Pills for Stubborn CONSTIPATION

When your liver is lazy and bile is stagnant—when constipation causes body poisoning and you feel gloomy and depressed just get a 25 cent box of Beecham's Pills (Tasteless) and realize the joy of living.

Besides bringing about regular and blissful bowel movements—Beecham's give you that cheery feeling that a healthy, active mind and body always bring—you'll feel bright and spry—petty ailments will not annoy—you'll relish your meals and enjoy your daily work—restful sleep comes because you are internally clean—one box will prove it—as mililons the world over know.

CASH IN YOUR OLD GOLD

At New High Market Prices with a U. S. Govt. Licensed Refiner

Martin Refining Corporation

55 E. WASHINGTON ST.

12th Floor, Pittsfield Bldg., R. 1218

Will purchase your broken or discarded jewelry, watches, gold teeth, rings, chains, platinum and sterling ware in any condition. Bring in or mail for free appraisal. Articles held for your approval. Dea. 3394.

Advertise in The Tribune

MAIL THIS

All-Year Club of Southern California, Ltd. Div. K-7, 1151 So. Broadway, Los Angeles, Calif.

Please send me by return mail new free official guide-book with complete details of a vacation trip to Los Angeles County and Southern California. Also send free routing by ☐ auto, ☐ rail, ☐ plane, ☐ bus, ☐ steamship.

Name ______
Street ______
City ______
State ______
(Please Print Your Name and Address)

Let us send you this remarkable FREE BOOK before you plan any VACATION

THIS official guide-book shows how even a 2-weeks vacation gives you 11 days actually here . . . how the whole trip need cost no more than a routine, close-to-home outing. Itemizes all costs, with day-by-day itinerary. Nearly 150 interesting gravure photographs show you California resort cities, sports, beaches, pleasure islands, mountains, lakes, orange groves, gardens, movies, Missions and near-by Old Mexico . . . and how to enjoy them. Send for this book today, before planning any vacation.

Come to California for a glorious vacation. Advise anyone not to come seeking employment, lest he be disappointed; but for tourists, attractions are unlimited.

EPIGRAMS ROLL AS TIRE PRICES ADVANCE HERE

Mary Rumsey Tells Buyers What to Do.

BY GENEVIEVE FORBES HERRICK

[Chicago Tribune Press Service.]

Washington, D. C., May 15.—[Special.]—They wired from Chicago that the price of automobile tires was up 20 per cent and would I please ask Mary Rumsey what about it.

Mrs. Charles C. Rumsey, as of course you know, guards the public's pocketbook over at the NRA, where she heads the consumers' advisory board. In a tiny room surrounded by diagrams [she adores diagrams], this daughter of the late E. H. Harriman, rich railroad builder, makes charts and epigrams the livelong day in the interest of the consumer.

Friend of Labor Secretary.

In the evening she gives pleasant parties in the lovely old Georgetown home she shares with, of all paradoxical friendships, the more matter-of-fact Frances Perkins. Week-ends she runs down into Virginia to supervise her estate, to see her blooded cattle, to give a piece of sugar to Consumer, her race horse. Consumer, by the way, hasn't yet won a race. But he's going to, Mrs. Rumsey is certain.

Her friends call her volatile; her foes [a Chicago professor by the name of Ogburn might be one of them] wonder if she isn't " too darned versatile."

Well, anyway, to get back to the price of automobile tires. Her secretary found the appointment book so filled that she had to squeeze me in early this morning, out at Mrs. Rumsey's home.

Start of a Busy Day.

Sound., stacatto and soprano, tumbled about the upper corridor as Mrs. Rumsey talked over the telephone as she gave orders to her secretary, to her cook, to her dressmaker; as she said good-by to Miss Perkins; as she planned a speech and read a newspaper.

Presently she rushed downstairs; friendly but flurried. Her secretary followed; shoving forward documents, which Mrs. Rumsey stuffed into her briefcase; shoving forward letters, which Mrs. Rumsey signed.

"Mrs. Rumsey," I began, "they tell me the price of automobile tires is up 20 per cent. What about it?"

"The consumers' advisory board is not a policeman," she replied. "We want to educate the housewife to be a watchdog, not a hangdog."

Epigrams Roll Along.

I laughed, then continued: "But this 20 per cent rise in price——"

"The board has no enforcement power," she cut in; "we want the consumer to be not only vocative but provocative."

Again I laughed. She has a facile way with words. But I had an assignment to cover.

"But these automobile tires," I persisted. "Suppose a consumer thinks the prices too high—what can he do?"

Mrs. Rumsey fumbled with the papers, O dozens of them, in the manila folder, and immediately put her hand on just the right one [she always has a mass of documents; always finds the right one]. This one was a notation on the setup of the consumers county councils.

Originally there were to have been 3,000 of them. Money was tight, I understand. Anyway, the plans were changed, and there are 200 of them.

How to Make Complaints.

"First of all," Mrs. Rumsey explained, "the complaining consumer must document his complaint. We have special forms for him to fill out, so the information will be exact; we can't have mere hearsay."

Once the proper form is properly filled out, the complainant takes the grievance to his county council. These councils are composed of a housewife of moderate means, a manual worker, a practical or "dirt" farmer, a representative of a woman's organization interested in consumers' problems, a representative from a local producers' or a consumers' coöperative, a home demonstration agent, and a county agent of the department of agriculture.

"Then what happens," I queried.

"Well, the council checks up and traces the complaint. Sometimes it isn't the retailer's fault at all; it may be the wholesaler's, or even back of that."

No Power to Punish.

"And then?" I queried.

"O, the local council has no power to punish. It is a fact finding agency. But it'd be pretty difficult, don't you think, for a merchant to stand up under the fact, if and when it is established, that he is overcharging."

"And if the local authorities can't untangle the mess, what then?" I wondered.

"Then it comes to Washington, to the price division of the consumers' division."

This is now directly under the National Emergency council and entirely divorced from the supervision of Gen. Johnson and the NRA. It, under the new setup, is responsible to Mr. Walker, who in turn, is directly responsible to President Roosevelt.

"The board," Mrs. Rumsey added, "is basically opposed to markups. But it is not a policeman, and it cannot control them. If the NRA decides that an emergency exists in an industry and permits emergency measures, our board, of course, can do nothing."

A whirl and a swirl of documents and she was off for her next appointment with Mr. Walker of the NEC.

"Remember," with a friendly wave of the hand, "the consumers' division wants the housewife to be a watchdog of prices; not a hangdog."

Judge Fines Doctor $25 as a Reckless Motorist

Dr. Marshall D. Molay, research physician with offices at 190 North State street, was fined $25 by Judge Joseph H. McGarry in the Trafic court yesterday on a charge of reckless driving. Ray G. Hoffeller, 4320 Kenmore avenue, a law student, testified that Dr. Molay's automobile forced his car to the curb at Addison street and Sheffield avenue on Feb. 28 after the physician drove past a stop light.

TWO DROWN ON BORDER.

Virginia, Minn., May 15.—(AP)—Two men drowned and a third saved himself when their rowboat capsized in Knife lake on the Canadian border late yesterday.

GLASS ANGERED AT BEING LEFT OUT OF EXCHANGE CONFERENCE

[Chicago Tribune Press Service.]

Washington, D. C., May 15.—[Special.]—Senator Carter Glass [Dem., Va.], today sought to resign from the senate banking and currency committee because he was left off the conference committee on the stock exchange bill. The resignation was not accepted, it was believed.

"It was a gross affront, a gratuitous indignity, and was deliberately intended to be," he said.

Senator Glass was responsible for writing into the senate bill a provision turning its administration over to a new commission instead of to the federal trade commission as in the house bill. But the administration leaders didn't really want it in.

They planned to take the house provision in conference committee, and so when Chairman Duncan U. Fletcher [Dem., Fla.] of the banking committee named the senate conferees be passed over Senator Glass, second ranking member; Senator Robert F. Wagner [Dem., N. Y.], third ranking member, and selected himself, Senator Alben W. Barkley of Kentucky, and Senator James F. Byrnes of South Carolina as the three Democratic conferees.

Out in a corridor Chairman Fletcher was musing: "I don't understand why some folks are so blame touchy. When Senator Glass had the naming of conferees on his 1933 banking bill he left me off—and I was chairman."

Robber Shot by Policeman in Holdup Dies of Wound

Paul Leonardi, 27 years old, 910 South Hermitage avenue, shot by West Parks Policeman Joseph Burzyek when caught in a holdup last Monday, died of his wound in the county hospital early today. Leonardi and a companion forced Angello Carvello, manager of a Raklios restaurant who was on his way to a bank with $337, to leave a street car at Madison and Paulina streets. Burzyek who was on the car followed. When Leonardi refused to throw up his hands Burzyek fired and the bullet struck the bandit in the abdomen. His companion escaped.

WAR ON FILTHY FILMS DECLARED BY CATHOLICS

Pledge They Will View Only Clean Pictures.

[Continued from first page.]

life as something acceptable to decent men and women.

Promise to Remain Away.

"I unite with all who condemn the display of suggestive advertisments on billboards, at theater entrances, and in newspapers, and the favorable reviews often given to immoral motion pictures in the daily press.

"Considering these evils I hereby promise to remain away from all motion pictures except those which do not offend decency and Christian morality. I promise further to secure as many members as possible for the Legion of Decency.

"I make this protest in a spirit of self-respect and with the conviction that the American public does not demand filthy pictures, but clean entertainment and educational features."

Credit to Church Council.

Bishop Cantwell's booklet credits the Federal Council of Churches of Christ in America with first efforts in the direction of cleaner motion pictures. Bishop Cantwell added, however, that the council's work had scarcely got under way when the talking pictures appeared. This brought about quick reorganization of the industry and brought great profits to actors and producers and theater managers alike.

"The talking picture broadened the field of the movies," Bishop Cantwell's booklet states. "Screen plays, lifted almost bodily from the fast degenerating Broadway stage, were made into movies over night, with the result that the cinema has now become the instrument for the telling of tales the like of which was confined a few years back to the sophisticated stage or the barnyard. An examination of a number of pictures recently released suggests that the entire motion picture industry has set itself to the task of seeing which company can produce the most vicious films.

"In great numbers of films there is no definite attempt to create audience sympathy against the violations of the moral law. Sin is condoned. False moral values are instilled in young minds. When the pictures are not vile in toto—the subject matter, presentation, photography, dialog, action—the films are crowded with salacious details, smutty talk, obscene wit, offensive situations. A number of films attempt to justify adultery, while sexual irregularities are played up with enthusiasm and made to appear acceptable and defensible. Twenty-five per cent of all pictures made in Hollywood in the course of a year are definitly bad and offensive."

Bishop Cantwell then asked the question of blame for the condition of the movies. He blames the producers primarily and mentions eight producing-distributing-exhibiting companies. Then he says that back of the executives stands a group of men and women classified as "artists" "who are the creators of this new school of vice."

Then Bishop Cantwell charges that second to producers in the course of blame for dirty movies are the writers, "who create all the filth of the pictures." He adds:

"With the coming of the talkies there went into Hollywood hundreds of playwrights from the Broadway stage, authors of vaudeville skits and acts and playlets. Along with these went the authors of current 'literary' successes, some of them writers of the pornographic school whose books have had great sale in recent years. It is from these men and women that the stories now current on the screen are selected. Seventy-five per ecnt of these authors are pagans."

MAKES OLD BRAND NEW

You don't have to change your brand. A refreshing Life Saver after every cigarette makes the old brand taste brand-new.

FOR THE COOLEST PEPPERMINT THRILL . . . CRYST-O-MINT LIFE SAVERS

Every lovely $6.45 and $5.95 Vanity Slipper now $4.90

THE Palmer BOOT SHOP
IN THE PALMER HOUSE ON STATE STREET . . .

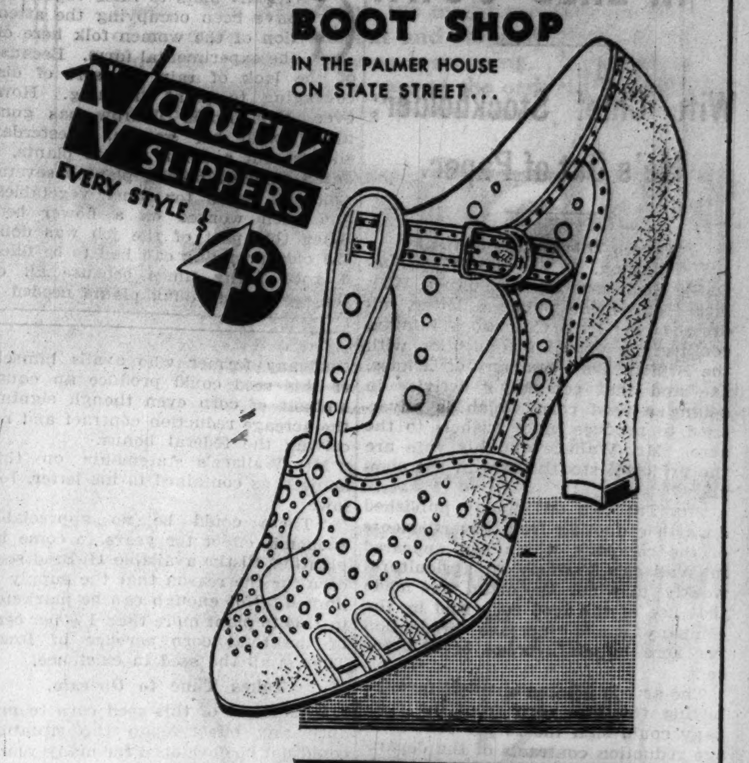

THE PALMER "Aero"
white crushed kid, low
heeled, comfy . . . and
cool as a cucumber.

50 Other WHITE Styles — Every One a STAR

ADVERTISE IN THE CHICAGO TRIBUNE

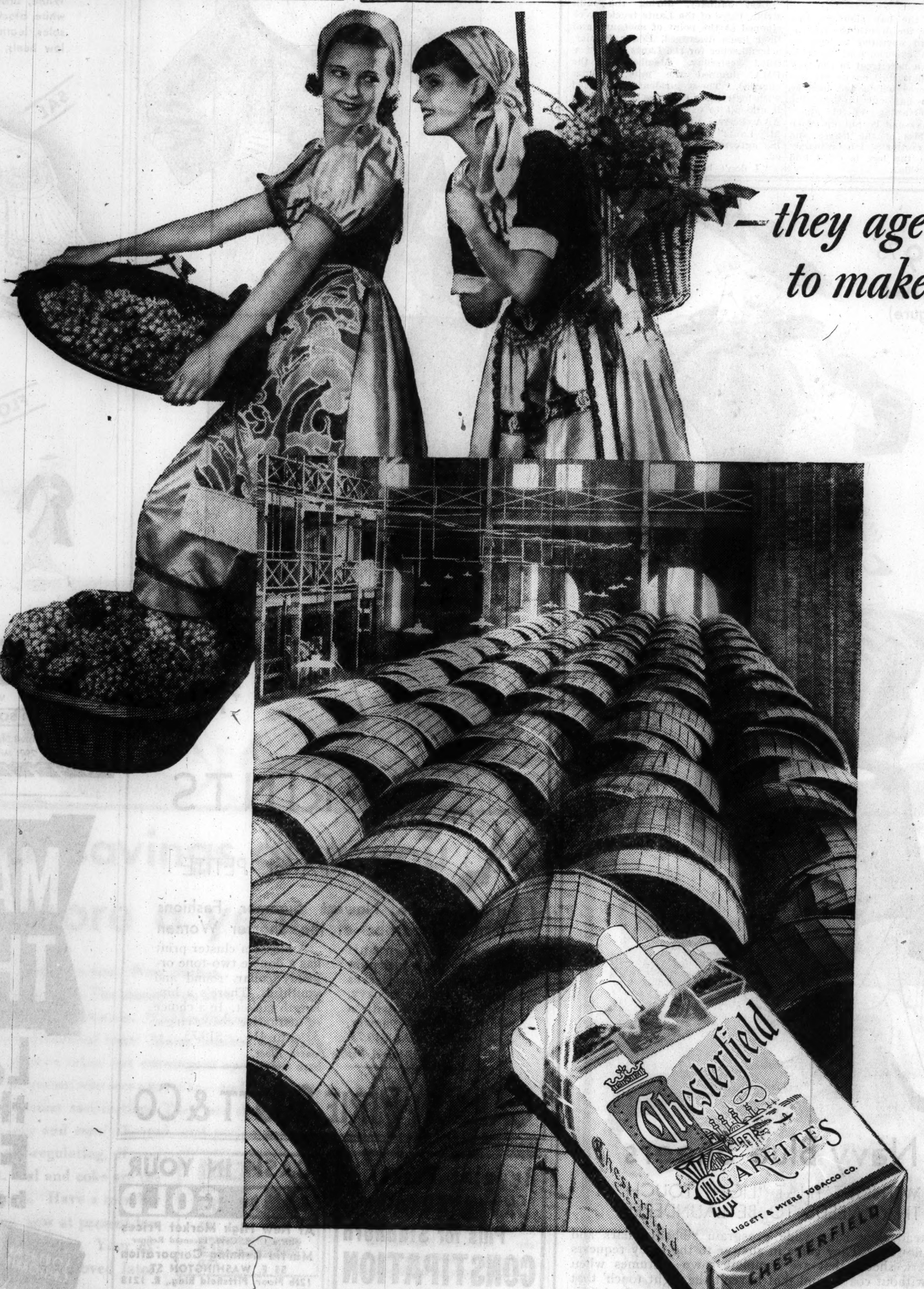

—they age good grapes to make rare wines

—and they do something like that to mellow good tobaccos

WHERE THE RARE WINES come from they know that the two most important things in wine-making are the selection of the grapes and the long years of ageing in the wine cellars.

IT'S VERY MUCH THE SAME in the making of a cigarette. You have to get the right tobaccos, then put them away to age and mellow in wooden casks.

You can't make a good cigarette like Chesterfield in a day. It takes over two years to age the tobaccos for your Chesterfields—but it adds something to the taste and makes them milder.

Everything that modern Science really knows about is used to make Chesterfield the cigarette that's milder, the cigarette that tastes better.

the cigarette that's MILDER
the cigarette that TASTES BETTER

© 1934, LIGGETT & MYERS TOBACCO CO.

13 'OUTLAW' COAL DRIVERS SEIZED AS UNIONS FIGHT

Will Appeal to Regional NRA Labor Board.

(Pictures on back page.)

The arrest of thirteen union officials and members, a series of sluggings during which several shots were fired, the picketing of the Wilcox Coal company, 3714 Milwaukee avenue, and an appeal to the Chicago regional labor board of the NRA, marked clashes yesterday between rival Chicago coal teamster unions.

The violence continued for the second day unchecked by the presence of policemen from the Albany park police station at the Wilcox coal yard and several squads of special state's attorney's policemen under Sergt. Walter McGloon touring the district. A number of drivers for the coal company were pulled out of coal trucks within a few blocks of the coal yard and either slugged or threatened.

Coal Yards Picketed.

The embattled unions are the Coal Drivers' and Handlers' union, local 704, an affiliate of the American Federation of Labor, and the International Brotherhood of Teamsters, which is headed by James "Lefty" Lynch, and the Chicago Coal Teamsters, Chauffeurs' and Hikers' union, headed by David Reese, president, and Jerry Leahy, business agent. All the employés of the Wilcox yards are members of the latter union, which State's Attorney Courtney has termed an "outlaw" group.

Trouble started Monday when Lynch and a group of men from the Coal Drivers and Handlers' union appeared at the coal yard and urged the coal drivers and hikers to join their union. Fist fights followed and several riot calls were sent to the Albany Park police station during the day as pickets prevented the departure of trucks loaded for deliveries.

When the disorder continued yesterday after the arrival of Sergt. McGloon and his men thirteen of the "outlaws" were arrested. They were: Reese and Leahy, Frank J. Schmidt, Harold Sandstrom, Milton Booth Jr., John Sheridan Jr., Edward McDermott, John La Velle, Mike Naughton, Joe Grady, John Thibeau, James Cuba, and John Clark. None of the members of the other union was molested.

Disorderly Conduct Charged.

They were taken to the Marquette station. An hour later Attorney Bernard McDonnell appeared before Chief Justice Philip J. Finnegan and presented a writ of habeas corpus, asserting that the prisoners had not been booked. Police agreed then to charge the men with disorderly conduct and they were released with directions to appear today in the Shakespeare police court.

During the day's disturbances Merton Wilcox, son of Roland E. Wilcox, president of the company, was struck on the head with a hammer in the hands of one of the union disputants. The injury was slight, he said, and was not reported to police.

Coughlin Gets His New Spring Hat

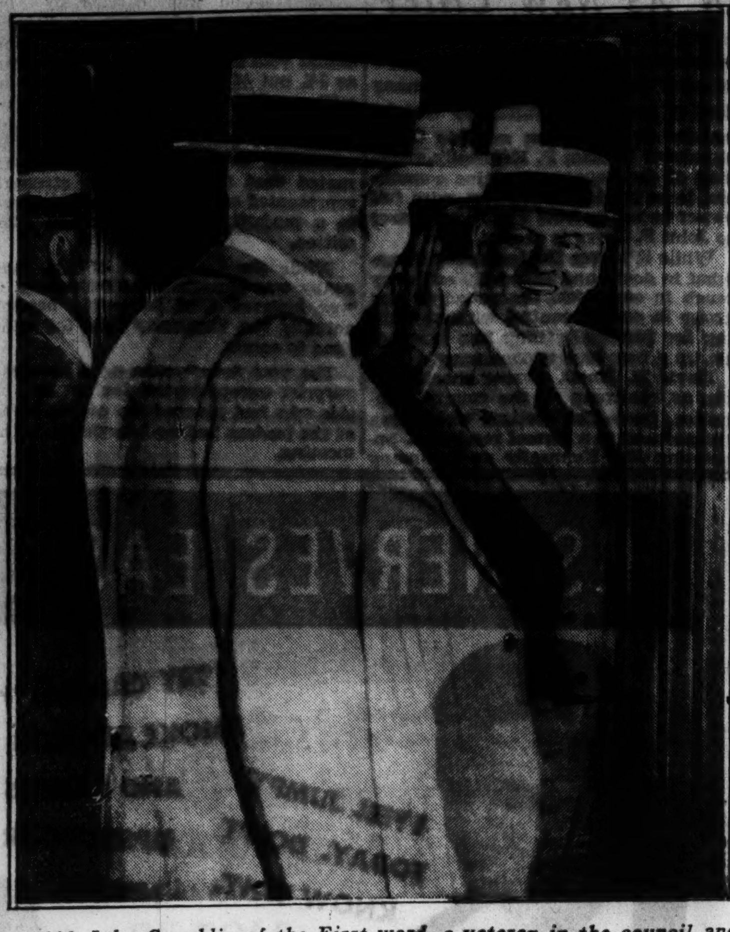

Ald. John Coughlin of the First ward, a veteran in the council and picturesque politician, purchasing his new straw hat yesterday, when the season officially opened.

[TRIBUNE Photo.]

POLICEMAN FIRED AFTER VIOLATING RULES 23 TIMES

Patrolman Daniel D. Meagher, an operator in the signal division of the police department, was ordered discharged yesterday by the police trial board. His record, including 23 violations of rules since 1923, was said to be the longest in the files of the civil service commission.

Meagher was charged with intoxication, conduct unbecoming an officer, leaving his post, and being absent from duty without permission on April 4, 5, 6, and 7 last. In the past, he had been charged with sleeping on duty, making false reports, being insolent and profane, drunkenness, and neglect of duty. He had been fined from one to 30 days' pay or suspended on a dozen occasions. This was his first appearance before the present board.

President Richard J. Collins of the civil service commission said he regretted that Meagher will lose a pension for which he would be eligible in another seven and a half months, but said there seemed to be no other course to take. Meagher joined the force in 1911, but had not served continuously since then.

SENTENCED ON VICE CHARGE.

Sigmund Komza, 39 years old, was sentenced to six months in the Bridewell and fined $300 yesterday by Judge William E. Helander on a charge of pandering. Komza was said by police to operate a disorderly house at 4522 South Hermitage avenue.

ROBBER GETS HIS 2D SENTENCE FOR THE SAME CRIME

Judge Benjamin P. Epstein in the Criminal court yesterday sentenced Anthony Desunio, 31 years old, to one year to life in the penitentiary for the robbery of the Cutler shoe store, 111 South State street, on March 20, 1932. It was Desunio's second sentence for the robbery.

He was tried and convicted before Judge Rudolph F. Desort last year and served ten months in Joliet prison while the State Supreme court was considering his appeal. The Supreme court reversed the conviction and remanded the case. Desunio protested yesterday that he should receive credit for the ten months he has already served but this plea was overruled by Judge Epstein.

On Monday Anthony Genino, 6920 South Paulina street, who was an alibi witness for Desunio at both trials, was taken into custody at Judge Epstein's order on a perjury charge. He testified at the first trial that Desunio had been with him at the time of the robbery and it was because of this evidence that the Supreme court set aside the conviction. At the second trial the prosecution introduced evidence that Desunio had confessed to the crime, and the arrest of Genino followed.

NRA CODES ADD $140,000,000 TO CITIES' EXPENSE

Tax Boosts Are Foretold in Expert's Estimates.

NRA codes will boost the cost of municipal government approximately $140,000,000 this year in the 300 largest cities in the United States.

This estimate, made yesterday by Paul V. Betters, executive director of the United States Conference of Mayors, is based on present costs of materials as compared with the prices of the same materials purchased last year by the cities.

"Blanket exemption from all codes for all states and municipalities is the only solution of the problem," said Mr. Betters. "Otherwise, taxes must be increased."

Services May Be Curtailed.

Mayor Kelly has expressed a similar view. Rising prices, the mayor said, require curtailment of essential services or a levy of higher taxes unless municipalities are exempted from certain price fixing features of the codes or are given preferential prices. The cost of the NRA codes to Chicago city government is estimated at nearly $2,000,000. This is based on annual purchases of more than $8,500,000.

"There has been an average increase in costs of supplies purchased by cities of about 20 per cent under NRA codes," said Mr. Betters. "If taxpayers ask why their tax bills are higher next year, or why their tax dollar is not buying as much as it did last year, they should be reminded that these codes are partly responsible. Whether the federal government realizes it or not, the national recovery administration is costing taxpayers of 300 large cities close to $140,000,000, this year."

Budgets Are Limited.

The pressing difficulty this year, city officials point out, is that 1934 budgets were passed and taxes levied in most instances without anticipating the price increases. The result is that money is not available for this year's normal activities without borrowing and the overspending of tax levies. If this is done, it means an even larger tax increase next year.

"The worst feature of the codes," said Mr. Betters, "is the apparent collusive bidding now going on. Practically every time a city calls for bids on materials or supplies, identical bids are received. Competitive bidding, required by law, has become a thing of the past."

Price increases, according to officials, have ranged from 5 to 60 per cent in Chicago bids, asked with identical prices submitted in numerous instances. As a consequence many have been rejected and the purchase of supplies held up.

Code Blocks Coal Bids.

The city has been unable to obtain bids for its year's coal supply because of code difficulties. No dealer would submit a price good for more than 30 days. Commissioner of Public Works Hewitt has been assured that the city will receive a preferential price of 10 cents per ton, if finally approved in Washington. Even so, the price on steam coal will have risen from $2.91 last year to $3.30 this year.

Cement prices to the city have jumped from $2.00 to $2.40 per barrel delivered by rail. Efforts are being made to cut 15 cents from this increase through purchase from the state at manufacturer's prices. This differential is permitted the state and county by legislation, but it is denied to Chicago. Estimated needs are between 150,000 and 200,000 barrels.

STATE OF VIRGINIA OPENS LIQUOR STORE; HUNT BOOTLEGGERS

Richmond, Va., May 15.—(AP)—Virginia figuratively donned a white apron today, stepped behind the counter and said "What will it be, sir," while Uncle Sam kept watch to see that no contraband was sold behind the bars.

Coincident with the opening of the first state liquor dispensaries in Richmond this afternoon, the federal government launched a determined drive against the moonshiners producing illicit beverages.

Dispensaries opening in Richmond were stocked with more than 280 brands of wine, whisky, gin and brandy, ranging in price $1 for a fifth-gallon bottle to more than $5 a quart for more expensive domestic and foreign liquors. Four were opening this afternoon and one tomorrow, and other stores will be opened in a few days in Norfolk, Newport News, Portsmouth, Virginia Beach and other metropolitan areas.

Torch Slayer of Husband Ordered to Women's Prison

Rockford, Ill., May 15.—[Special.]—Mrs. May Hanson, convicted in December of the torch murder of her husband, must begin at once the serving of her 14 year prison sentence at the state women's prison at Dwight. Supreme Court Justice Elwyn R. Shaw today denied her permission to remain in the Winnebago county jail here pending her Supreme court appeal.

5 YOUTHS SEIZED; CONFESS THEFT OF 500 LETTERS

Five youths, arrested yesterday by the Oak Park police, confessed last night that they had stolen more than 500 letters from apartment mail boxes since Jan. 1.

They are John Richardson, 17 years old, 5730 West Division street; Robert G. Eckstrom, 16 years old, 5323 West Ohio street; Charles Kares, 17 years old, 5540 West Division street; Robert McCarthy, 16 years old, 1001 North Massasoit avenue, and James Carey, 15 years old, 1444 South Ashland avenue. Richardson and Eckstrom, students at Austin High school, were arrested by Detective Wesley Matters after he became suspicious that they were mail box thieves.

Another youth, arrested with the five, was John Perry, 16 years old, 5464 West Division street. He denied stealing mail, but admitted he had snatched the purses of several women. The others said they threw away all the stolen mail except when the envelopes contained currency.

LINER RESCUES CREW OF PLANE FROM NORTH SEA

New York, May 15.—(AP)—The Mackay Radio corporation announced tonight that it had received wireless messages from the United States liner Washington stating the crew of an airplane had been rescued in the North sea by the liner Dresden.

The plane, the FX 383, the message said, was believed to be a military one and alighted in distress not far off the British coast from Dover.

(Reports reaching London said the rescued aviators were a crew of a French seaplane.)

The Dresden, which was nearby, proceeded to the rescue and took the men on board. The Washington was crossing the English channel, en route from Havre, France, to Plymouth, England.

ROBBED OF $100 AND CAR.

Edgar G. Ball, 9141 Ridgewood drive, Highland Park, a real estate broker, was held up by two gunmen in Garfield park early yesterday and robbed of $100 and his sedan.

Chicago's most famous restaurant

Garden Fresh Vegetables!

Henrici's VEGETABLE DINNER is a well balanced combination of wholesome vegetables properly prepared to retain flavor and nutrition. Each vegetable is garden-fresh. The Asparagus, we might mention by way of example, is fresh-cut and shipped direct to us from the garden early each morning. A premium grade Poached Egg is part of the order. We suggest this as a luncheon choice today.

HENRICI'S

On Randolph St. between Clark & Dearborn

CONTINUOUS SERVICE · 7 A.M. TO MIDNIGHT ·

LANE BRYANT'S

Maternity Shop

Supremacy Sale . . . . .

For Mothers-to-be

New Dresses

$12.95

Self adjustable frocks of gay printed crepe with net trim collar, and others, all figure concealing. Special at $12.95.

Frocks from $9.85 to $65.00

MATERNITY CORSETS $3.98 UP

LANE BRYANT

exclusive separate specialization

Second Floor—East Room

101 N. WABASH AVE.

AT THE DAVIS STORE

WE'RE SERVING A GRAND NEW

Vegetable Plate

It's a Fashion Plate

—featuring whole wardrobes of crisp linen accessories in fresh vegetable shades! And believe us our "fresh vegetables" are as flattering to a lady's looks as the garden variety is to her face and figure. You'll want several sets of these complete accessory wardrobes we've assembled—they'll be perfect with summer clothes, as well as with the spring suit you're wearing now. See our State Street window—and the individual color displays on our Main Floor.

THE COLORS

Escarole *(a subtle, elegant, light greenish blue)*
Corn Yellow *(very popular with almost everyone)*
Rhubarb Pink *(gentlemen prefer blondes in this)*
Endive *(a high-hat vegetable, but a grand shade of green)*
Beet *(rich, racy and exciting)*
Cauliflower *(frankly this is white)*

THE ACCESSORIES

Linen Hat, $2.94
Linen Blouse, $2.95
Linen Gloves (orders taken), $1.50
Linen Handbag, $3.00
Linen Belt, $1.00
Catalin Bracelets, $1.00
Catalin Clip, $1.00
Catalin Brooch, $1.00
Catalin Earrings, $1.00
Flowers to Match, 50c

DAVIS MAIN FLOOR NORTH

THE DAVIS COMPANY

The Store of Service, Quality and Low Prices

State, Jackson, Van Buren

Telephone: Wabash 9800

Coal heat savings give you $50 to $200 more a year to spend!

Think what this extra money means to you. New clothes . . . new table linen . . . a down payment on a new car! The money you save on coal heat *adds* just that much to your spending allowance. It's like *finding the money!* Coal and coke heat *is* the most *economical* heat! Many families who have tried other methods of heating have taken out *extravagant equipment* and gone back to *coal* heat. It's a wise person who sees a mistake—and corrects it!

Both coal and coke give genuine satisfaction. They are dependable, too . . . keep your house *quietly* and *evenly* heated, *with perfect safety to your family*. They can be self-regulating, if you wish. Any way you look at it, coal and coke are the *sensible, economical* heating fuels. Have a member of this association fill your bins now at present low prices. It's *logical* to *save* this money. Your expensive heating equipment can be removed later.

$100	COAL
$194.60	OIL
$198.62	GAS

I'm ORDERING MY FUEL NOW to take advantage of summer rates on coal and coke . . . I think my wife was smart to figure out how *much* we can save . . . this extra money helps me buy her many things she needs.

CHICAGO COAL MERCHANTS ASSOCIATION

COAL HEAT COSTS *much* LESS

© Chicago Coal Merchants Association, 1934

DEMOCRATS MAY GIVE DE PRIEST NEGRO AS RIVAL

Leaders Agree to Put Up Colored Nominee.

BY PARKE BROWN.

Congressman Oscar DePriest, the only Negro in the federal legislature, may face the stiffest battle of his political career in the election of Nov. 6.

Democratic leaders, it became known yesterday, have informally agreed to place a Negro in nomination against him. This would be the first time that he has had to face a man of his own race in an election battle and the fight would come at a time when the Democratic strength has reached a new peak in his district, the First.

The possibility of a Negro nominee has arisen as the result of the death on May 8 of Harry Baker, the winner in the party primary of April 10. He was a white man who had been beaten by DePriest three times in succession and was kept in the field only at the insistence of Michael Kenna, former alderman.

Committee to Pick Nominee.

Kenna's opposition to running a Negro may not be of any avail this time, as the big voting strength, because of the heavy Democratic vote in the primary, lies in the Second and Fourth wards. The Baker vacancy on the ticket will be filled by the congressional district committee, which consists of the ward committeemen of the district, and Committemen Joseph F. Tittinger and Joseph P. Geary, it is said, will be in control.

There has been no definite choice for the vacancy yet, but it is reported the eyes of the leaders are on Arthur W. Mitchell, an attorney with Washington experience, who was beaten by Baker in the primary by only 424 votes.

Urge Election Saving.

Still hoping to effect a saving of $150,000 by the consolidation of precincts for the judicial election of June 4, Chairman William H. Weber and Secretary Edward F. Moore of the Republican county committee, submitted to Mayor Kelly and Chairman P. A. Nash of the Democratic committee a final proposal looking toward complete coalition in the election.

In a letter addressed to the two Democrats the Republicans urged that the question of whether Erwin J. Hasten, Democrat, or William J. Mannion, Republican, should be withdrawn from the race for the John F. O'Connell vacancy on the Municipal bench be submitted to a committee of three or five outstanding citizens.

OCEAN FLYERS FORCED DOWN IN IRELAND

Arrow points to Moy, near Lahinch, Irish Free State, where the two ocean flyers—Capt. George Pond and Lieut. Cesare Sabelli—came down yesterday on their proposed flight to Rome when their gasoline feed failed to function.

(Story on page 1.)

REED AHEAD OF PINCHOT; HOLDS LEAD OF 83,000

Guffey Wins Democrat Senate Race.

[Continued from first page.]

the Guffey support seemed state-wide and impressive,

Of the ten active candidates for the Republican nomination for governor, Attorney General William A. Schnader seemed virtually certain of nomination. He had not only the support of Pinchot's lieutenants in many sections of the state but also was the candidate of the Vare-Mellon-Grundy organization. Returns from 2,662 precincts gave him 226,263, against 59,305 for C. J. Margiotti, his nearest rival. Margiotti polled a big vote in Italian-American districts of Philadelphia, Pittsburgh, and other parts of the state. Lieut. Gov. Edward A. Shannon, claiming the veterans' vote, predicted his own sweep of 41 of the 67 counties, latest returns giving him 66,450.

Results in New Jersey.

Newark, N. J., May 15.—(AP)—United States Senator Hamilton F. Kean and Motor Vehicle Commissioner Harold G. Hoffman, who was seeking the gubernatorial nomination, outdistanced their opponents tonight in returns from the Republican primary election.

Senator Kean, who made no active campaign for renomination, was far ahead of James G. Blauvelt, who had denounced the senator as a representative of Wall street interests. Gov. A. Harry Moore won the Democratic senatorial nomination without opposition.

Judge William Dill, organization candidate for the Democratic nomination for governor, held a large margin over his opponent, Assemblyman Theron McCampbell, insurgent legislation.

JUDGE TO RULE ON M'LAUGHLIN PLEA TOMORROW

Federal Judge Philip L. Sullivan yesterday issued writs of habeas corpus, made returnable for a hearing at 11 o'clock tomorrow morning, for John J. [Boss] McLaughlin, his 17 year old son, John Jr., and two others who are held for removal to St. Paul, Minn., on charges of conspiracy to kidnap Edward G. Bremer, St. Paul banker. Attorneys for the four defendants sought their release on the grounds that the government has insufficient evidence.

United States Commissioner Edwin K. Walker had ordered the removal of the two McLaughlins and William E. Vidler and Philip J. Delaney, the other defendants, on Monday. The commissioner reduced the elder McLaughlin's bond from $60,000 to $30,000, and the bonds of Vidler and Delaney, who are charged with possessing and passing part of the original ransom, were reduced from $60,000 to $25,000 each. None of the defendants was able to make bond.

Judge Sullivan announced he would hear tomorrow the motion of First Assistant United States Attorney Leo J. Hassenauer for the issuance of the formal order for removal of the defendants. At the same time the judge will entertain motions by defense counsel for further reduction of bonds.

Sister Identifies Body of Woman Found Dead

The body of a woman found in an alley near 8138 Kenwood avenue early yesterday was identified as that of Mrs. Margaret Howard, 45 years old, at the inquest. The identification was made by her sister, Mrs. Mabel Knoth, 8200 Ellis avenue, who said she did not know Mrs. Howard's address. The inquest was continued.

5 AUTO THIEVES GET MAXIMUM PRISON TERMS

Judge Affirms Policy of Stiff Penalties.

Three Criminal court judges yesterday continued the campaign of law enforcement agencies within the county against automobile thieves and fences. Ignoring pleas for clemency, the judges sentenced each of five defendants to one to twenty years in the penitentiary for stealing automobiles.

The first two of these defendants appeared before Judge Grover C. Neimeyer. They were Carl Klotz and Roland Dreher, who were indicted for stealing the automobile of Steve Kirzikis of Bensenville, Ill., on April 15. The prosecutors said Klotz had been arrested for theft of a car once before but had been placed on probation.

Imposes Maximum Penalty.

"Those days are gone," Judge Neimeyer remarked. "The past will not be repeated in these courts where we found that such treatment was no curb to crime. The judges here are no longer changing felony charges to misdemeanors and giving mild sentences. I shall inflict the full statutory penalty in this and other cases where I am convinced that defendants are guilty."

Judge Neimeyer also imposed the maximum penalty on Joseph Howland, 23 years old, for stealing the automobile of Paul Harper, 4909 North Winthrop avenue, on April 22.

In the afternoon Benjamin L. Prince, 19 years old, was arraigned before Judge Walter P. Steffen. Prince pleaded guilty to stealing the car of Albert Cappaert, 1505 Oak avenue, Evanston, after the state showed that he had been seized in the car on April 5. Judge Steffen immediately pronounced the maximum sentence.

Robert Barton, 21 years old, who stole two automobiles, was found guilty before Judge Harry B. Miller, who imposed the one to twenty year sentence.

Drive Pleases Courtney.

State's Attorney Courtney, who instituted the drive on auto thieves and fences, announced that he was pleased by the results thus far. He cited the speed with which the automobile theft cases were brought to trial, pointing out that all of yesterday's defendants had been seized less than four weeks ago.

The quick court action, he said, could be traced to the setting up of special machinery in both the Municipal and Criminal courts for disposition of automobile theft cases.

CRUSADES 65 YEARS TO KEEP HYDE PARK DRY; FINDS IT FUTILE

Arthur Burrage Farwell, vigorous opponent of vice, gambling, and the saloon for 65 years, yesterday asked Mayor Kelly to keep the Hyde Park district dry. Mr. Farwell is president of the Chicago Law and Order league, and is credited with shaping Hyde Park's destinies to such an extent that it stayed arid in the midst of a wet city. Mr. Farwell will be 82 years old Oct. 2.

Mayor Kelly told Mr. Farwell that the Illinois liquor control act, passed last February by the legislature, had swept away all his work of the years. Attorney General Kerner and Corporation Counsel Sexton have ruled that this act wiped out all previous liquor legislation, including Hyde Park's dry guarantee when it became part of Chicago.

The only way in which Hyde Park again may become dry, the mayor pointed out, is by referendum. This may be obtained on petitions signed by 25 per cent of the registered voters of a precinct or group of precincts. Such a proposal may be submitted at the November election.

Shot in Abdomen When He Resists Robber Pair

Harry Olson, 45 years old, was shot in the abdomen early today by two men who halted and attempted to rob him outside his home at 1649 West Grand avenue. Olson told members of his family that he resisted the pair. He was taken to the county hospital by the police.

TAMMANY COUP PUTS KENNEALLY IN AS NEW CHIEF

New York, May 15.—[Special.]—Determined to prevent the selection of a steering committee to run Tammany Hall a group of Tammany district leaders at a surprise meeting today appointed William P. Kenneally, chairman of the county executive committee, to be the leader pro tem. with full power to act as boss until a successor to John F. Curry is chosen.

While it leaves the leadership somewhat in doubt and Tammany still very much in confusion, the action of this group in seizing control without waiting for further battling has in effect set up a new boss of Tammany.

David H. Knott, former sherif, acting as chairman of the county committee, made the motion, which was not reduced to a formal resolution, appointing Mr. Kenneally as Tammany leader pro tem., with all the powers required to act as regular leader until something else happens to challenge his authority.

The motion was carried by the unanimous vote of seventeen district leaders and co-leaders present. The actual vote of those present was given as 5¾ out of 25 in the executive committee. However, it is known that many of the leaders and their associates will stand with those at the gathering today, so that it was estimated that the real voting strength represented of the gathering was close to a majority of the executive committee.

While the designation of Mr. Kenneally was announced as temporary, it was believed that he would become actually the Tammany boss for some time to come.

The vote today came as a complete surprise except to the few on the inside who had planned the move. Many of the leaders had no knowledge of the meeting.

Steam Oil "Push-Up" PERMANENT $1
Free Trim and Set
French Croquignole $2.35
Vita Tonic Oil 3.45
Oil Naivette 5.00
French Oceon Oil 8.00
Shampoo, Rinse and Finger Wave. 3 for 50c
Ocean Oil Shampoo, Finger Wave, Marcel, Colo-Rinse. 3 for $1
RUTH'S
Loop: 202 S. State—WEBster 4231
6206 W. 22nd Street—BERwyn 6408
5947 W. Chicago Ave.—ESTe. 3217
613 Diversey Blvd.—LINcoln 4026

HIS NERVES EASILY UPSET!

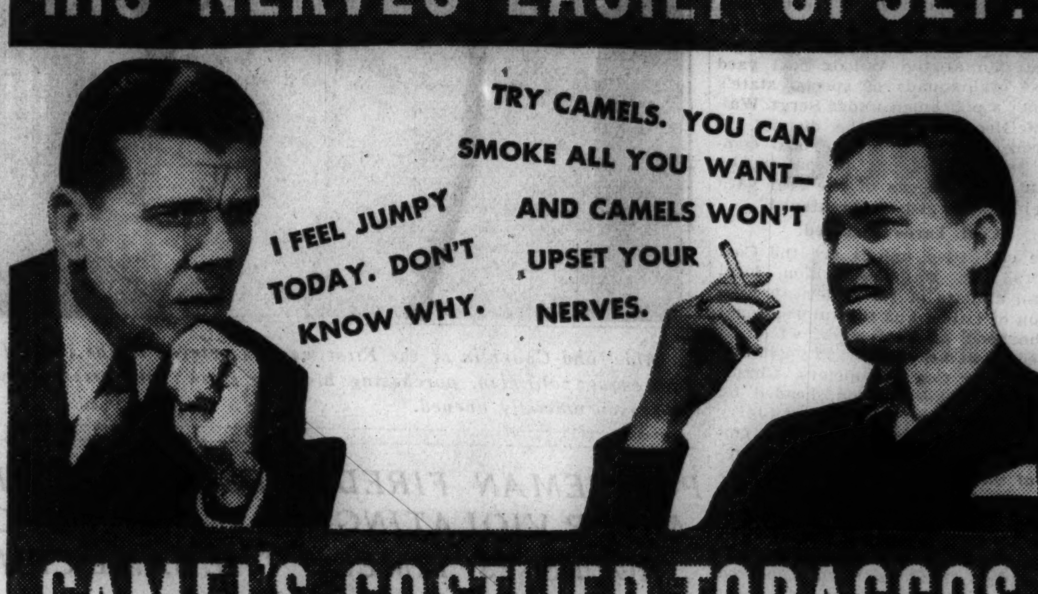

CAMEL'S COSTLIER TOBACCOS
YOU CAN SMOKE THEM STEADILY... BECAUSE THEY NEVER GET ON YOUR NERVES... NEVER TIRE YOUR TASTE!

North, East, South, West—wherever you go and the while you are going, Pabst Blue Ribbon is acknowledged the finest of beers. The precision brewing of Blue Ribbon gives you the essence of choice malt brought to full strength with the appetizing savor of fragrant hops. If you want the perfect beer, order Blue Ribbon, and if you order Blue Ribbon you'll get perfect beer. It's the nation's standing order for beer at its best.

PABST BLUE RIBBON BEER
© 1934, Premier-Pabst Corp.

Exclusive Pabst Blue Ribbon Beer Distributors

DOWNTOWN DISTRICT
Morgen and Farrell
49 E. Chicago Ave.
Tel. SUPerior 5680

WEST SIDE
Blue Ribbon Brew Dist. Co.
4616 Race St.
Tel. MANsfield 6600
Leavitt and Sons
714 Liberty St.
Tel. CANal 3600

SUBURBS (South of 147th St.)
Ascher Distributing Co.
1633 Vincennes Ave.
Chicago Heights
Tel. Chicago Heights 4080

SOUTH SIDE
Garfield Distributors
742 W. 45th St.
Tel. BOUlevard 4500
South Side Distributors
738 E. 61st St.
Tel. FAIrfax 1070

SOUTH WEST SIDE
Kool-Rite Sales Co.
3247 W. 47th St.
Tel. LAFayette 8300

NORTH SHORE SUBURBS (except Evanston)
Highland Park Beverage Co.
425 N. Greenbay Road
Highland Park
Tel. Highland Park 1700

NORTH SIDE
West-Lin Distributing Corp.
2412 Lawrence Ave.
Tel. LONgbeach 0666
Burmann Bros.
3038 Irving Park Blvd.
Tel. JUNiper 1060
Regal Malt Sales Co.
1352 W. Randolph St.
Tel. MONroe 0468

NORTH WEST SIDE
S and B - Distributors
2020 W. Lake St.
Tel. NEVada 8300

would you launder everything in a WASH BOWL?

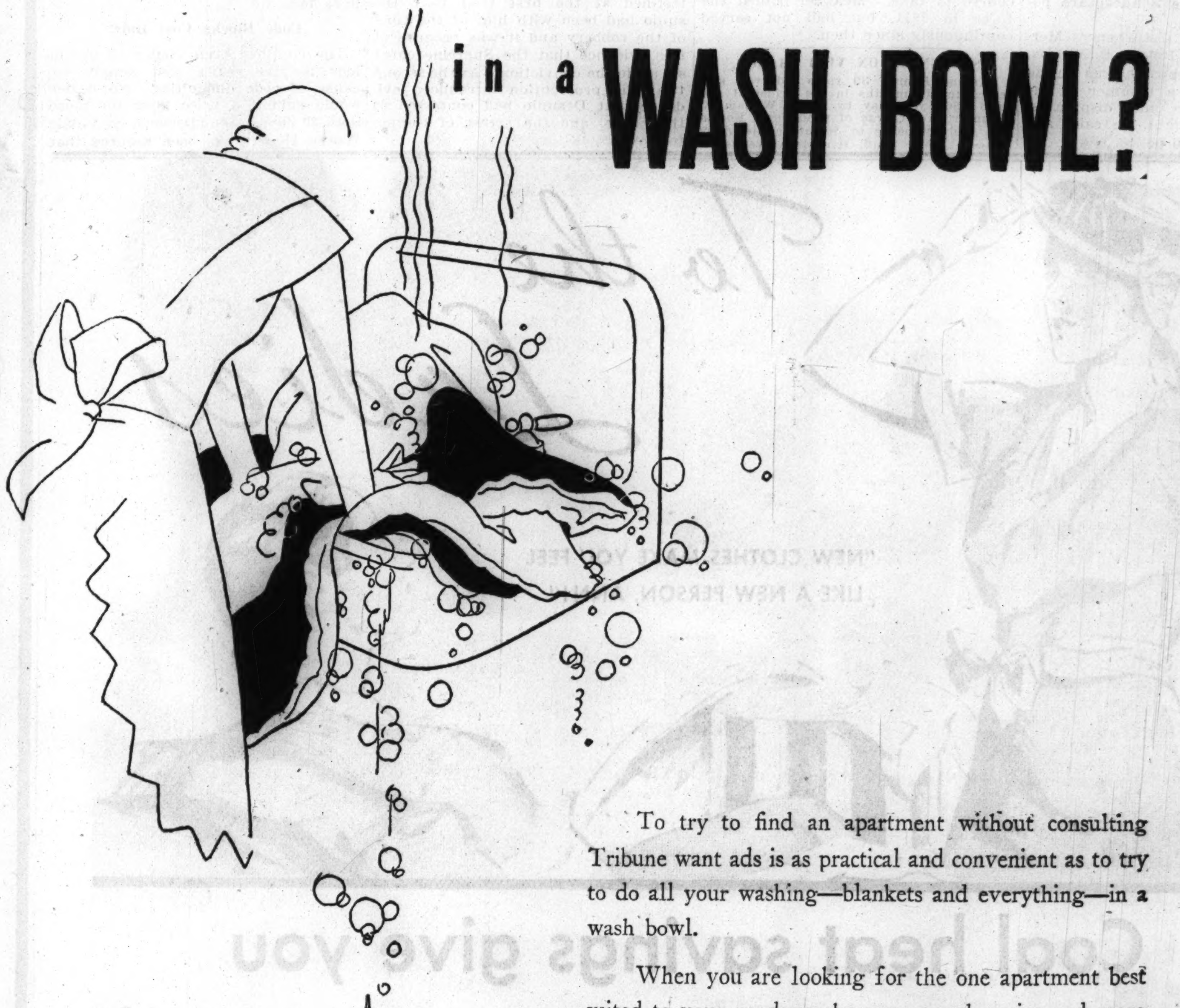

To try to find an apartment without consulting Tribune want ads is as practical and convenient as to try to do all your washing—blankets and everything—in a wash bowl.

When you are looking for the one apartment best suited to your needs, make your search easier and more certain.

Be sure you know about every desirable apartment which is available. Check the comprehensive lists of apartments-to-rent columns of the Tribune want ad section. No matter which neighborhood you prefer, you will find an appealing selection from which to choose.

As you read the ads you can clip or mark the ones which describe apartments that appeal to you. Then you can concentrate your search among this pre-selected group, saving time and energy and assuring much greater satisfaction with your final selection.

Begin today to shop the Tribune want ads!

Chicago Tribune
THE WORLD'S GREATEST NEWSPAPER

You can depend on Tribune Want Ads for the best selection!

FORD PAYS VISIT TO WORLD'S FAIR AND IS PLEASED

Blames Economic Ills on Ignorance.

BY EARL MULLIN.

Henry Ford, the sage of Dearborn, visited A Century of Progress Exposition yesterday, the first visit to an international exposition he has made since the Columbian Exposition of 1893, the first Chicago World's Fair. He termed the Fair, at the conclusion of a motor tour of the grounds, "a great education."

Mr. Ford was accompanied by his son Edsel and a staf of company officials. Primarily, the visit was to inspect the Ford Motor company exhibit. However, a great portion of his time was consumed by talking economic philosophy with newspaper men. Mr. Ford was the guest of Rufus Dawes, president of the Fair, during the day, and early in the evening returned to Detroit.

In answer to questions about politics, the National Recovery administration, and the prospects of the United States as a whole he gave brief but comprehensive statements.

"Nothing Wrong, Just Ignorance."

"The NRA is now out of my mind," he said. "In fact, I don't think that it ever really was in my mind. We have other things to think about. There never was anything wrong with the country—just ignorance. Every ill we have had is caused by ignorance."

An international exposition, he explained, would do much to aid recovery by aiding education to prevent the depressions caused by ignorance.

Mr. Ford refused to amplify his statements regarding the NRA and the depression. "I know nothing of politics," he said, "except what every man knows. And that is that no matter what side you choose you are voting for a hand picked candidate.

"In regard to the government's program I think everything they are trying to do would eventually work out without the aid of government funds."

Visits Ford Exhibit.

The Ford party arrived aboard the Motor City of the Michigan Central railroad and was met in the Fair grounds by President Dawes and Maj. Lenox R. Lohr, general manager of the Fair. The Ford exhibit was visited first. There newspaper interviews were granted to such reporters and cameramen as could leap piles of lumber and run a broken field through hurrying workmen. For Ford kept on the move, inspecting exhibits at a pace belying his gray hairs.

The million dollar company exhibit met with his approval, although he several times voiced suggestions to workmen and company officials. At the conclusion of the Fair, Edsel Ford said, the entire plant will be torn down and sold for salvage, excepting the photo murals, which will be displayed at auto shows.

Mr. Dawes gave a luncheon for the Ford party in the trustees' room, following which a motor tour was made of the grounds. Mr. Ford expressed interest in the entire Fair, asking numerous questions. He got out of his automobile only once—to visit the Colonial village, where he was interested in the reproduction of the Wayside inn.

Inspects Industrial Museum.

After a second visit to the company exhibit Mr. Ford was driven to the south side for an inspection of the Rosenwald Industrial museum. After boarding his train to return to Detroit he expressed an intention to visit the Fair later during the summer.

The Chrysler Motor company yesterday announced that its exhibit at the Fair would be in full operation for the opening day visitors. At the same time the company announced the appointment of David S. French as manager of the exhibit for the 1934 Fair.

Included in the 175 men maintaining the exhibit this summer will be stunt drivers, mechanics, policemen, firemen, ushers, and sixteen girls dispensing souvenirs. Workmen yesterday were resurfacing the stunt track on which Barney Oldfield last season recalled the days of his racing fame. More than $21,000 is being spent on the resurfacing and conditioning.

Exhibit in "Jungle."

Realistic rubber plantations with latex flowing from the trees and a jungle background will help give the Firestone Rubber company exhibit, adjacent to the 23d street entrance, an authentic effect. The Firestone exhibit is being completely remodeled for this year's Fair, with much of the exhibit material, including the rubber trees, being shipped from plants and plantations maintained throughout the world. The history of rubber from the latex flowing from tapped trees to the automobile tire will be shown.

War department regulations, setting aside an area of the lake at the Fair for exclusive use of amphibian aircraft, were announced yesterday by the United States district engineer. The regulations become effective May 21 and remain in force until Nov. 1.

The area set aside as a landing field for the planes is bounded as follows: From the southern side of the General Motors building northeastwardly one-half mile to a lighted buoy which flashes red every five seconds, thence in a southeasterly direction for a distance of 3,300 feet to a buoy, and thence in a southwesterly direction one-half mile to the shore line at the south end of the Fair grounds.

House Votes to Commission All Annapolis Graduates

Washington, D. C., May 15.—(AP)—The house passed today the Vinson bill to commission all graduates of the Annapolis Naval academy. The measure also would permit the commissioning of about fifty 1933 Naval academy graduates who entered other work last June because there was no room for them in the Navy.

Roxo
WAUKESHA
CARBONATED WATER
AND OTHER BEVERAGES

Henry Ford and Son Visit World Fair

Henry Ford (right) with Rufus C. Dawes, Fair president (center), and Edsel Ford, son of auto maker, as they viewed the Ford building yesterday. [TRIBUNE Photo.]

NEUROTIC ADULTS MADE IN NURSERY, WOMEN ARE TOLD

Advised to Start on Training Early.

BY VIRGINIA GARDNER.

More than 50 per cent of adult neuroticism could be sidestepped if mothers established nursery discipline and childhood self-control, Dr. Lena K. Sadler, chairman of the public health and child hygiene committee of the Illinois Federation of Women's Clubs, told 1,500 members of the federation yesterday. She spoke at the afternoon session of the federation's thirty-ninth annual convention in the Hotel Sherman, which will continue today and tomorrow.

"Many of the emotional kinks, tangles and cross-circuits which later cause neuroticism are established before children are 5 years old," Dr. Sadler said. "The time to begin training the child is the first day he is born, before he learns that by howling he can change his environment. Otherwise he will grow up thinking he is the center of his universe."

12 of Every 25 Are Normal.

Pointing out how widespread what she called "neuroticism" is, Dr. Sadler said that 7,000 babies are born every 24 hours, that of every 25 of them who reached adulthood only 12 became "fairly normal persons, like you and me," and that of the 13 remaining four would become mildly neurotic," four "moderately neurotic," four "profoundly neurotic," and one insane.

"Fifty per cent of our population consists of fairly normal persons, and only 25 per cent is able to go through any amount of stress or strain without breaking in any way," she said. "Seventy-five thousand adults go insane every year as new admissions to institutions.

"For every mind that breaks, moreover, 10 bend. There are institutions for the mentally sick, and churches for the sin-sick, but there is no place for the merely maladjusted."

Calls Russians Mistaken.

Dr. Sadler listed various types of "problem homes," which produce 80 per cent of the problem children who reach the psychiatrists, listing foremost the loveless home, which, she said, "tends to send children to criminality and jail."

"There is no mistake so great as rearing a child in a loveless home," she said. "The Russian soviets are building a great scheme for child culture on paper. It is entirely possible on paper, and there only. Institutions cannot give love."

Children who may make adolescent problems include the spoiled child, the highly nervous or misunderstood child, the sensitive introvert, the overanxious child, the overassertive child, the unsociable child and the abnormal, retiring child, but a "forgotten child" is the antagonized child, Dr. Sadler said.

Warns Against U. S. Aid.

Dr. George H. Betts of Northwestern university, speaking on "The School in the Days Next Ahead," warned against government financial support.

"The present tendency to call on the federal government for support of schools," he said, "suggests ultimate danger. History and common sense show that with government supported enterprise comes governmental control. Let us keep local control of our schools and pay for them ourselves."

Teaching of "glamorous but untried social experiments" in the schools was decried by Dr. Betts. "The only values which we are justified in teaching in the schools are the values that have been treated by long experience and are generally accepted," he said. "Propaganda of any sort has no place in the public schools."

Mrs. Grace Morrison Poole, president of the General Federation of Women's Clubs of Washington, D. C., spoke at last night's meeting on "The General Federation Marches On."

At the opening of the convention in the morning Mayor Kelly greeted the visitors from other towns in Illinois, inviting them to return later to visit the World's Fair.

City Employes Get Checks for First Half of March

Pay checks for the first two weeks of March were distributed to city employés yesterday. Money to meet the pay roll of $1,900,000 was obtained through tax and license fee collections and the sale last week of 1934 tax warants. The warants were marketed at 5 per cent interest as compared with the 6 per cent they have drawn for years.

Empty Your Gall Bladder

And You'll Feel Like a Billion Dollars!

Sleepless nights, dog-tired days, headaches, pains in all parts of the body—indigestion—gas. Do you suffer from one or all?

And have you tried every medicine under the sun, only to find yourself back where you started?

No wonder, for you, like thousands of others have probably been treating yourself for everything but the right thing. Get at the unsuspected cause—your gall bladder. If sluggish, it won't pour into your small intestines the most important digestive juice necessary for neutralizing gastric acid, quickening digestion and disinfecting the intestinal tract. If this juice doesn't flow freely, then your food sours, putrifies, stomach becomes filled with gas and acidity.

From the world's greatest chemists comes a simple, pleasant means to make this digestive juice flow freely, and put you on the sunny side of life. Magnesia Oxoids, little white tablets that release pure oxygen. This amazing oxygen—purer than the air you breathe—plus magnesia, gently stimulates the gall bladder, neutralizes burning acidity and sweeps that poison-packed bowel clean.

Take two Oxoids after each meal—and before retiring—drink plenty of water—put your gall bladder to work—and you'll jump out of your skin for joy. Such new health! Such robust vigor! Get Magnesia Oxoids today from your druggist.—Advertisement.

BEWARE OF BLISTERS

Blisters are dangerous, infect easily. Protect with SEALTEX . . . waterproof, flexible, allows healing air flow. SEALTEX removes without pain. At all drug counters, 10c, 25c and 50c sizes. Avoid substitutes.

SEALTEX

HONOR PUPILS COMPETE FOR SCHOLARSHIPS

Sixty-six honor students of Chicago high schools yesterday competed for five college scholarships before a board of Northwestern university, University of Chicago, and Armour Technical school examiners in the offices of Benjamin F. Buck, assistant superintendent of schools. Winners in the test, held as a part of Youth week activities, will be announced at a luncheon for the students at the Union League club Friday noon.

The students were selected from the upper level of their classes by the principals of the various schools. Two students represented each high school, Chicago Normal college, and Washburn Continuation school. Scholarship, character records, and qualities of leadership were the basis for the selection.

Judges who examined the students were Dean C. S. Boucher of the University of Chicago, Roy Bixler, University of Chicago registrar; Dean J. C. Penn and Dean C. E. Paul of Armour Technical school, and Dean E. L. Clark and Miss Grace Manson of the Northwestern university faculty.

Northwestern has offered two scholarships in the contest, the University of Chicago two, and Armour one. All of the competing students who are not winners will receive medals at the Union League luncheon.

Special programs emphasizing the importance of health to youth are being held in the public and parochial schools today as a part of the Youth week program.

NAVY EXPERT FINDS NEW PLANE CARRIER RANGER GREAT SHIP

Washington, D. C., May 15.—(AP)—Rear Admiral George C. Day, president of the naval ship trial board, said today the new 13,800 ton aircraft carrier Ranger "beat her contract on both speed and economy" during her trials off Rockland, Me., last week.

"She's a peach of a ship," he told newspapermen. "She's got the sweetest hull I ever saw. She goes through the water without any disturbance at all."

The Ranger virtually is ready for delivery to the government. She will be placed in commission at Newport News, May 26.

Mayor Kelly Sets May 31 as Children's Day at Fair

Mayor Kelly yesterday proclaimed Thursday, May 31, as Chicago School Children's Day at A Century of Progress. A parade and free entertainment are to be held in the morning in Grant Park and Soldiers' field. Admission to the Fair will be reduced to 5 cents for both high school and grade school pupils. Teachers presenting credentials will be admitted free. Arrangements are in charge of the Keep Chicago Ahead civic committee, of which Richard J. Thain is chairman. Mr. Thain estimated that nearly 1,000,000 children from Chicago and suburban schools are eligible to join in the celebration.

CORNER STONE OF $2,000,000 HOME FOR NURSES LAID

The corner stone of the $2,000,000 county nurses home at Polk, Lincoln streets, and Winchester avenue was laid yesterday by President Emmett Whealan of the county board during elaborate ceremonies. Mr. Whealan was presented with a membership in the Bricklayers' union by its president, John J. Stretch, before he wielded the trowel.

Mrs. Glenn E. Plumb, county commissioner, acted as mistress of ceremonies. Present at the ceremonies besides other county commissioners were Mayor Edward J. Kelly, Miss Edna Neuman, head of the county hospital nursing school; Warden Michael Zimmer and Dr. Karl Meyer.

The new home will house 600 student nurses and 150 graduate and supervising nurses. Construction of the building was made possible by a $1,610,500 federal loan. Mr. Whealan explained that the building will pay for itself in twenty years in savings on the housing of nurses.

FORD DISOWNS BOOK WHICH ATTACKS JEWS

New York, May 15.—[Special.]—The publication in Germany of a book called "The International Jew" and credited to Henry Ford, must stop, the automobile manufacturer has assured prominent New York Jews.

Mr. Ford said he had taken the matter up with his German representatives.

The book, called recently to Mr. Ford's attention by Herman Bernstein, editor of the Jewish Daily Bulletin, is being published in Leipzig with a foreword claiming that Henry Ford was the first man to launch an attack upon Jews in America.

Mr. Bernstein sued Mr. Ford in 1927 for libel growing out of the publication of anti-Semitic articles in the Ford owned Dearborn Independent. Mr. Ford disavowed responsibility for the articles and has since signified his purpose to undo the harm done the Jews in the articles.

The book which is being published in Germany is claimed to be a reproduction of the articles which originally appeared in the Independent.

By Order of Honorable John F. O'Connell
Judge of the Probate Court of Cook County
We will sell at
PUBLIC AUCTION
the
Art Collection, Jewelry and Household Effects
Including Oil Paintings by Masters, Oriental Rugs, Ivories, Bronzes, Pottery, Etchings, Furniture and Diamonds
of the
ESTATE of MAURICE TAUSSIG, Deceased
Internationally known architect designer
on the premises
1000 Chestnut Ave., Wilmette, Ill.
Continuing on Wednesday, Thursday and Friday
May 16th, 17th and 18th
Commencing each evening at 7:30 p. m.
Inspection 10 a. m. to 7 p. m.
JOSEPH M. TAUSSIG, Executor
KIRKLAND, FLEMING, GREEN & MARTIN
Attorneys for Executor
Description Circular Can Be Obtained from Undersigned Auctioneers
Samuel L. Winternitz & Company
AUCTIONEERS
1036 First National Bank Bldg. Chicago
Telephone State 5908 Established 1894

cuts time cuts cost
Santa Fe to California
Lowest Round Trip Fares in Years and the Fastest Time
$86 First Class $68.80 Tourist $57.35 Coach
From Chicago. On sale daily—Long limit.
PULLMAN CHARGES CUT ONE-THIRD.
All Santa Fe Limiteds carry certain
AIR-CONDITIONED CARS
Consult → J. R. MORIARTY, Div. Pass. Agent
SANTA FE RY.
179 West Jackson St., CHICAGO, ILL.
Phone: HARrison 4900
763

Why I'm buying my car on the G.M.A.C plan

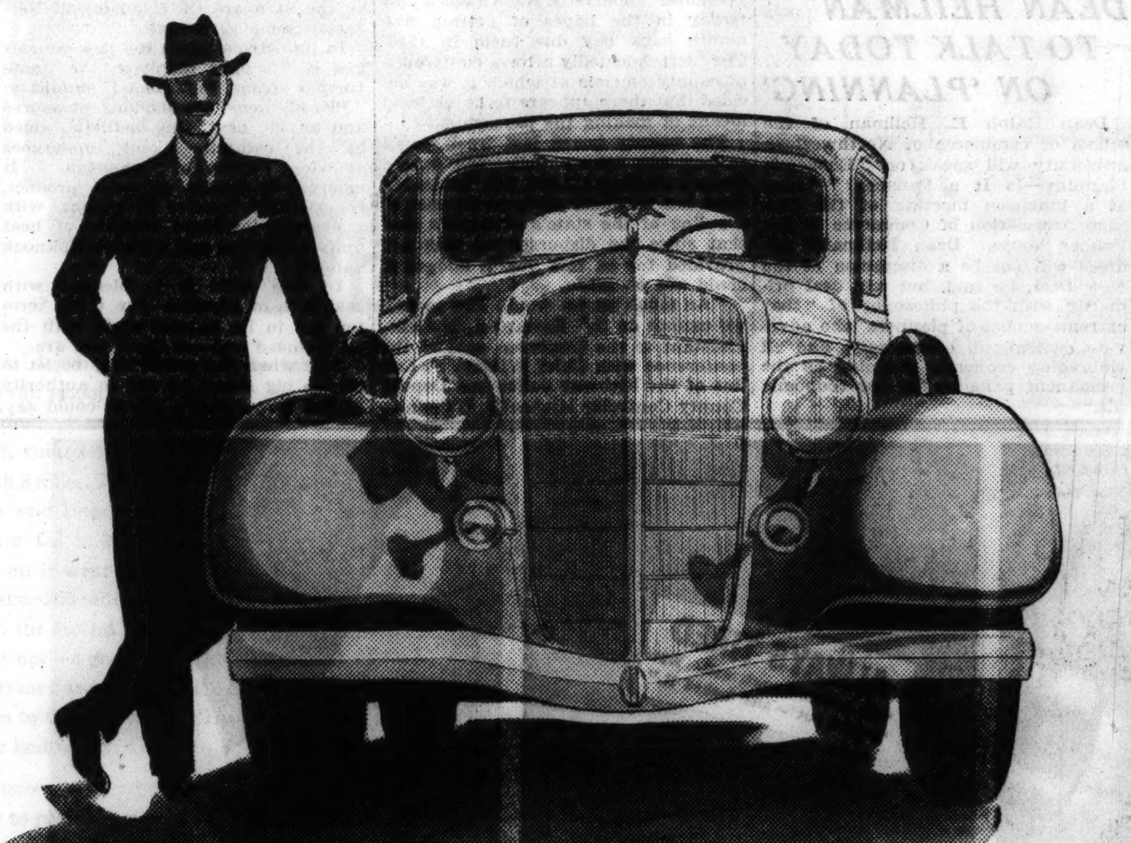

I TOOK the comparison chart GMAC publishes and got *all* the figures.

I found that there is a lot of difference in time payment plans and *that it pays to get the facts.*

Under the GMAC Plan you can't pay more for financing than you should. The cost is low, and there are no hidden overcharges.

The GMAC Plan is the trade name for a sound, convenient, low cost way to buy "on time." Only dealers in General Motors Products can offer you the GMAC Plan.

GENERAL MOTORS ACCEPTANCE CORPORATION
Offices in Principal Cities

Here's the Comparison Chart and a quick easy way to check up when you buy "on time".

	CAR NO. 1 ON THE GMAC PLAN	CAR NO. 2
1 Your Down Payment (Trade-in allowance on your old car plus any cash paid).		
2 Total of all Monthly Payments.		
3 Add items No. 1 and No. 2 and you get the Total Time Price.		
4 Subtract the Cash Delivered Price.		
5 The result is the cost of financing and insurance.*		

*Carefully examine and compare insurance coverages, Fire, Theft and Accidental Physical Damage (including deductible Collision) Insurance to the car are provided and recommended in the GMAC Plan.

ONE-EYED Driving
LEADS TO CRASHES
★
Feeble Headlights
ARE DANGEROUS
Let the Standard Servisman check your headlights and replace dead or weak bulbs while you are having your tank filled. Full line of Mazda bulbs always on hand.
SAVE TIME SHOP FROM YOUR CAR AT
STANDARD STATIONS
★
Old Spark Plugs cut down power... waste gasoline
Standard Servismen are trained to test spark plugs and determine if any are faulty.
Champion Spark Plugs for all cars
Windshield Wiper Blades
Polishing Cloths
Fuses
Radiator Solder and Cleaner
Atlas Batteries
Mazda Bulbs
★
ALSO FULL LINE OF TIRE SUPPLIES
ATLAS TIRES are first line, first quality tires in every respect. They are sold and serviced at Standard Oil Stations, and you can't get more value for your tire money anywhere.
All motor supplies sold by Standard Oil Stations are priced at regular prices.
STANDARD OIL SERVICE
At all Standard Oil Stations and Dealers
Copr. 1934, Standard Oil Co.

Eats Nails

A man who says he feels so good that he could now eat nails or old shoes is W. Huecksted, 1908 So. Harding Ave., Chicago, Ill. He was a stomach sufferer for 10 years and now gives credit for his recovery to the Udga Treatment, based on a famous stomach specialist's triple-action prescription. Its purpose is to neutralize excess acid, soothe and heal the inflamed stomach lining, and stop pain. Already 54,169 letters praising the Udga Treatment have been received from victims of stomach ulcers, acid stomach, indigestion, heartburn, gas pains, belching and other symptoms of excess acidity. Write Udga, Suite 32, Foot-Schulze Bldg., St. Paul, Minn., for a free sample. The 7-day trial box of Udga Tablets is sold on a money-back guarantee of satisfaction by good druggists everywhere.

OLD GOLD
SILVER—PLATINUM
-BOUGHT-
It is an advantage to bring or send old gold to this responsible establishment and RECEIVE CASH VALUE.
"The Old Reliable"
U. S. SMELTING WORKS
Not a government institution
39 SOUTH STATE ST.
COR. MONROE—4TH FLOOR
Save This Adv. for Future Reference

BOWMAN'S
IRRADIATED
VITAMIN D
MILK

One quart a day safeguards your child against rickets—helps build sound teeth

ACCEPTED AMERICAN MEDICAL ASSN. Committee on Foods

CALL SUPerior 6800

CITY WILL OPEN JUNIOR COLLEGE IN SEPTEMBER

Registration Starts Now, Bogan Announces.

Three divisions of the new City Junior college of Chicago will be opened the last week in September, and registration for the courses will begin at once, William J. Bogan, superintendent of schools, announced yesterday.

The junior college, created by the board of education last March under a plan devised by Mayor Kelly, will open without tuition charge to high school graduates and will offer two years of college work in liberal arts and some preprofessional courses.

Classes in Three Divisions.

The college classes will meet in three divisions to serve all parts of the city. According to present plans the classes will be at the Parental school at 3600 Foster avenue; Medill High school, 1326 West 14th place, and Chicago Normal college, 6800 South Stewart avenue. A change in the Parental school selection may become necessary if the enrollment is unusually large, Mr. Bogan said.

The board of education appropriated $215,000 for the establishment of a city junior college at its budget meetings in March. The school will replace Crane Junior college, which required a $535,000 appropriation for its operation in 1933 and was closed as an economy measure last summer.

Plans for the new school were formulated by the school trustees and Mayor Kelly, who declared that Chicago students unable to afford higher education should be permitted to take college work, and demanded also that the interest of the taxpayer be regarded and that the college be operated on an economy basis.

Approved by Association.

The North Central Association of Colleges and Secondary Schools approved the Chicago city college plan at its convention here in April, and named a committee, headed by Dr. George Works of the University of Chicago, to assist Supt. Bogan in drafting detailed plans for the school. The college will be under the direct supervision of three deans and the general supervision of the superintendent.

Mr. Bogan yesterday asked that all students interested in the college send transcripts of credits to his office at 228 North La Salle street as soon as possible, pointing out that they should be received by him not later than June 8.

DEAN HEILMAN TO TALK TODAY ON 'PLANNING'

Dean Ralph E. Heilman of the school of commerce of Northwestern university will speak on "Economic Planning—Is It a Panacea?" today at a luncheon meeting of the Chicago Association of Commerce in the Palmer house. Dean Heilman's address will not be a discussion of the New Deal, he said, but will deal primarily with the philosophy of "that extreme school of planners who advovate centralized, compulsory, and all embracing economic planning as the permanent panacea for our economic ills."

Good News for Kidney Sufferers!

Here is relief that goes right into the irritated kidney and bladder organs so quickly, you can actually SEE results within a few hours. Flushes out poisons, neutralizes burning acids, brings prompt soothing comfort. No more aching back, weak bladder, sore painful joints from lack of kidney activity. Ask druggist for Foley Pills—take no other. Money back guarantee. ©1933

Advertise in The Tribune

TEACHERS TO GET TWO WEEKS' PAY AT NOON FRIDAY

Bankers Take Some 1934 Warants.

Chicago school teachers and employés, numbering 17,000, will receive $1,850,000 in pay Friday noon, James B. McCahey, president of the board of education, announced last night. The pay checks are for the first two weeks of October, 1933, and comprise the fourth pay roll issued by the board in the last two months.

Part of the funds for the pay roll was provided by the sale of $700,000 of 1934 tax anticipation warants to Chicago bankers. The sale was completed late yesterday on a 5 per cent interest agreement similar to that instituted a week ago when Mayor Kelly's demand for lower rates was met by bankers and the prevailing 6 per cent charge reduced.

$250,000 from State.

Other moneys for the pay roll are derived from a $250,000 sum received Monday from the state distributive fund and from amounts in the working cash fund received from general sources, said Harry H. Brackett, school auditor.

Checks for the teachers will be issued to district superintendents early Friday morning and will be held until a transfer of funds to the school treasurer is completed. Civil service employés will receive their checks by mail Saturday.

Richard S. Folsom, school board attorney, announced yesterday that he had received word from Representative A. J. Sabath [Dem., Ill.] that the outlook for a federal loan to pay teachers had materially improved following the conference of Illinois congressmen with President Roosevelt Monday.

Plans Court Test.

"Mr. Sabath's message convinces me that the needed legislation will pass," Folsom said. "We are completing our legal preparations to qualify for such a loan. As soon as the bill is ready for immediate passage we will take steps to have the board's power to issue the necessary bonds tested in the court. I feel sure that the court, recognizing the emergency, will speed the matter through."

Mr. Folsom will return to Washington soon, he said, for further conferences on the pending legislation, which is based on Mayor Kelly's plan for a Reconstruction Finance corporation loan against revenue producing school property. The board of education back salary obligations, totaling approximately 26 million dollars for seven months from Oct. 15 to May 15, would be paid in full at once if the federal loan program is approved.

COUNTY HIGHWAY POLICE FIND PAY STILL FAR AWAY

More than a score of county highway policemen gathered at County Treasurer Thomas D. Nash's office yesterday in the hopes of getting five month back pay due them in 1933. They left dejectedly after a conference of county officials at which it was decided that there appears to be no legal means of making the payments.

The county board last week voted to pay 100 county policemen salary arrears totaling $81,000, but Treasurer Nash has withheld payment because of a ruling of the state's attorney's staf that since the disbursement was not provided for in this year's budget it could not be made.

"As much as we would like to pay we cannot do it," Edward J. McCabe, assistant to the treasurer, said at the conference with Chief William F. Collins of the highway police and Deputy County Controler Michael J. O'Connor.

NEW GAS GIVES AUTOISTS 20% MORE MILEAGE

'Wonder' Fuel to Get Test in Indianapolis Race.

New York, May 15.—[Special.]—A new "wonder" gasoline touted to give the motorist 20 per cent more mileage to the gallon has been "practically perfected" by chemists of the Standard Oil Company of New Jersey, it was learned at the corporation's offices here today.

The new fuel, described as being "at present only a laboratory product and not ready for the public," is to receive its first official tryout in the forthcoming 500 mile Memorial day speedway races at Indianapolis. Each entrant to the race will be privileged to buy 45 gallons of the gas at the rate of 40 cents a gallon with no "deadhead" extra allowance and no concession whatever in price, according to spokesmen for the company. Heretofore, it is said, big oil companies have been accustomed to pay as high as $1,500 to get their gas used in the big motor classic for the advertising advantages it would offer.

Worked on It for Years.

Chemists who have been working for years to perfect the new gasoline—as yet unnamed—promise drivers buying their product as much mileage from the 45 gallon allowance as they could obtain from 54 gallons "of the conventional type racing gasoline."

One of the speed demons now tuning up for the big race succeeded in averaging 111 miles an hour in a tryout of the gas which he undertook a few days ago, it is said. If the fuel holds out according to official promise the 45 gallon allowance will be sufficient to complete the race.

Considerable mystery was made at the company's offices here regarding the exact structure of the new fuel and the processes by which it was developed. A spokesman said that the gas was a development of the "hydrogenation process" which has been a special pet of Standard Oil engineers for years. The base of the fuel was described as "a safety gasoline which is both nonexplosive and noninflammable at ordinary temperatures, blended with a casing head gasoline which is so volatile and so gaseous that if a glass of it is thrown into the air it will evaporate before a single drop can touch the ground."

Process Is Explained.

For the edification of the uninitiated, hydrogenation is explained as a process of breaking down molecules by placing them under tremendous heat and pressure—however that may be done.

The "power" of the new gas is derived, according to the official explanation, "from a catalytic agent which is used in a special process" introduced by the Standard Oil Company of New Jersey some years ago.

In its original state the new wonder gas is "a light distillate," to quote further from the official summary. "Placed under tremendous pressures and terrific heat, this distillate, aided by the catalytic agent, undergoes amazing chemical changes. It emerges a totally different product, considerably heavier in weight, with a sharply increased number of heat units per gallon and a high anti-knock value.'"

In this state it is blended with casing head gasoline—the trade term for gas in its natural state with the oil included and—so there you are.

Just when the public may be let in on the big secret no one in authority at the corporation's offices could say.

VILLAGES ASK COUNTY'S AID TO DRY WET SPOTS

The Wilmette and Glencoe village boards last night passed identical resolutions requesting the county board to aid in halting liquor sales in the parts of New Trier township outside the incorporated villages.

One of the spots complained of is the "no man's land" between Kenilworth and Wilmette. Taverns are still dispensing drinks there, it was said, although the voters of the area in a referendum recently were two to one against liquor sales. Authorities of Kenilworth have ordered the water supplies of all such taverns cut off.

It was announced at the Wilmette meeting that the county board had promised to refuse licenses to liquor vendors whose places are within 1,000 feet of the limits of any dry village.

2 ATTORNEYS SUE TO REDUCE NEW CITY COURT FEES

An action seeking to invalidate the new and higher schedule of municipal court fees in Chicago was filed yesterday with the Illinois Supreme court by Attorneys Hirsch E. Soble and Albert Langeluttig.

The lawyers declare that the act of the legislature authorizing the city council to fix the higher fees is unconstitutional. They ask a writ of mandamus to compel Municipal Court Clerk Joseph L. Gill to accept the fees provided in the old schedule.

The city council fixed the new schedule of fees last Feb. 15 at the recommendation of two-thirds of the Municipal court judges—as provided in the legislative act—with a view to raising some $250,000 additional revenue.

Three Robbers Hold Up Wesley Hospital Cashier

Three armed men entered the office of the Wesley Memorial hospital at 2449 South Dearborn street late last night and compelled the cashier, Miss Myrtle Ostrow, to surrender $25. As they were leaving the robbers knocked down Otto Dobemer, colored, 4449 South Dearborn street, who had gone to the hospital to get treatment for a cut on an arm.

BOY KILLED IN FALL.

Milwaukee, Wis., May 15.—[Special.]—Robert Sears, 7, 736 West Galena street, Negro, died late today from injuries suffered when he fell from a city ash truck on which he and other boys were taking a ride. The accident occurred at North 10th street and West Juneau avenue.

CHICAGO WOMAN IS MAROONED IN CANADA BY U. S.

[Chicago Tribune Press Service.]

LONDON, Ont., May 15.—An acute attack of indigestion, which delayed plans of Mrs. Charles Erickson to conclude a visit with her parents in Prince Edward Island and hasten to her home in Chicago, has her in a difficult predicament here.

United States immigration men at Port Huron found she had overstayed the time limit of her permissible stay in Canada. She and her son, Charles, 3, were taken from a Chicago bound train at 2 a. m. and turned back to London, where they are being cared for by the Y. W. C. A. Travelers' aid.

Today Mrs. Erickson wired her old home in Prince Edward Island for birth certificates, and her husband, Charles Erickson, 4782 79th street, Chicago, for marriage credentials in the hope that she will be able to make a fresh start for Chicago. She says she was married there nine years ago and has lived there since. Her husband, she says, owns a bicycle store in Chicago.

Installing Loud Speakers Begins for City Council

City workmen yesterday began installation of a loud speaker system in the city council chambers. There will be half a dozen movable microphones and another for the reading clerk. The mayor will have either a stand or lapel microphone. The system, for which $7,500 has been appropriated, is expected to be in operation in three weeks.

*** 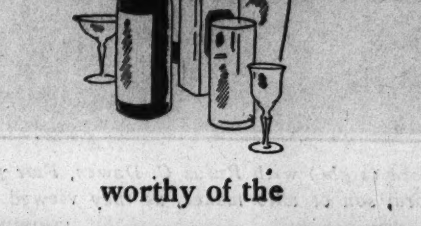 ***

worthy of the

PALMER HOUSE TRADITION

our New Wine Shop

● Those who have been searching for a thoroughly reliable source from which to purchase fine wines, rare champagnes and other beverages are invited to inspect our new shop, Palmer House Products, now open at 118 South Wabash Avenue.

There you will find strict adherence to the traditions that have made the Palmer House world-famous for over sixty years. The finest of wines and beverages are carried in stock. Regardless of price trends, there will be no compromise with quality.

Well-informed attendants will be glad to advise host and hostess on the selection and serving of wines, delicacies for cocktail parties and dinners, equipment for correct service. All this is a part of the unique service we are pleased to offer our patrons.

A telephone and delivery service is maintained. Please telephone, RANDOLPH 7590.

PALMER HOUSE PRODUCTS
118 South Wabash Avenue
Owned and operated by the Palmer House Co.

Duck!

the crowds in COOL Northern WISCONSIN

CHICAGO MILWAUKEE ST PAUL AND PACIFIC

Pine-fringed lakes, gay hotels, rustic resorts or woodland cottages offer an inexpensive haven for all the family this summer—away from the heat and crowds.

Sleep under blankets in the cool pine-scented air. Sport for all—fish, golf, swim or just be lazy. *Fine fast daily overnight service.*

We are offering the most astounding BARGAINS in the history of travel to the North Woods

Lower Fares—Lower Sleeping Car Rates

For full information ask

Chicago Ticket Office
50 South Clark Street
(at Monroe)
Phone Central 7600
B. J. Schilling, General Agent

The MILWAUKEE ROAD
ROUTE OF THE FISHERMAN

SUBSCRIBE FOR THE TRIBUNE

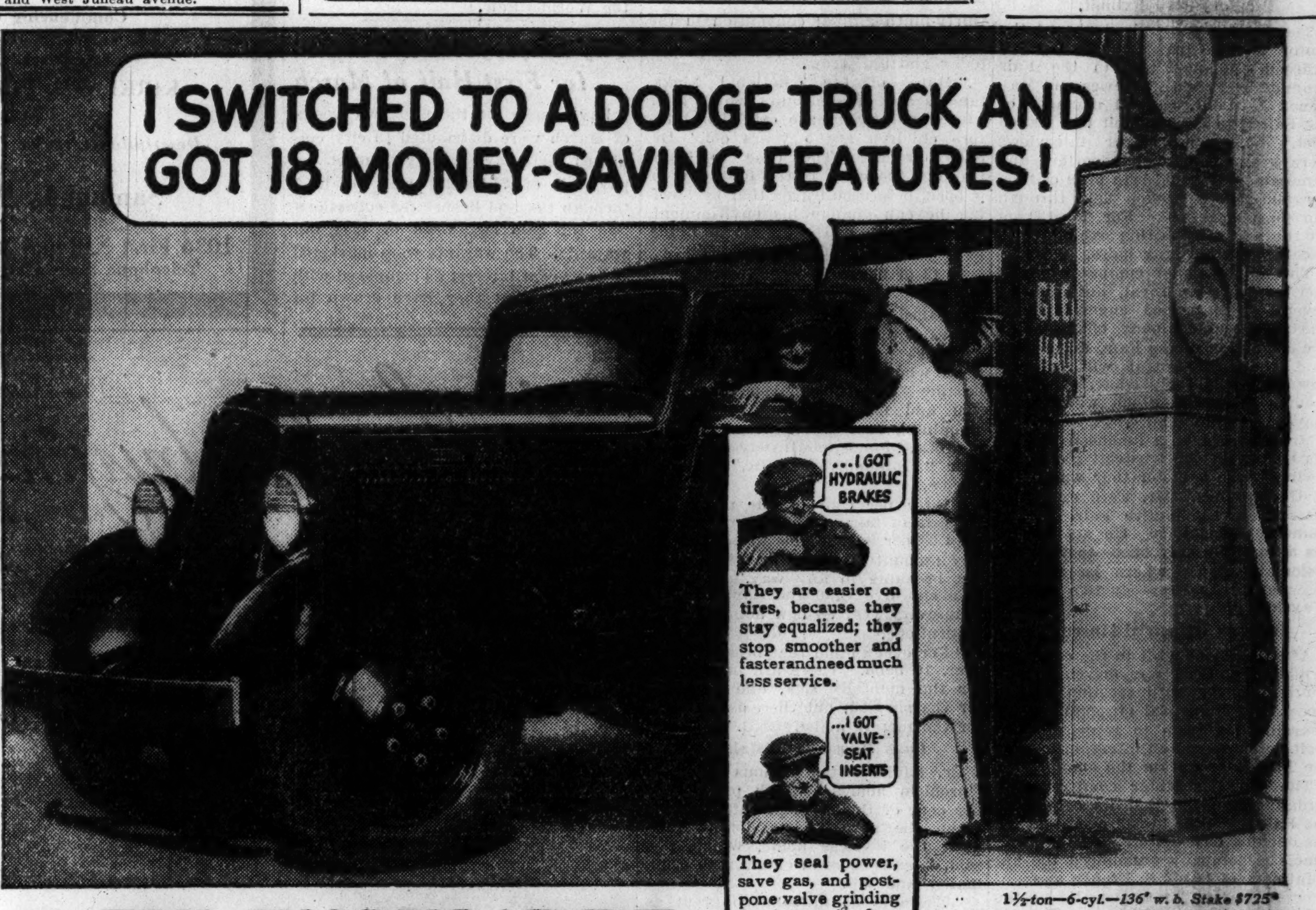

...I GOT HYDRAULIC BRAKES

They are easier on tires, because they stay equalized; they stop smoother and faster and need much less service.

...I GOT VALVE-SEAT INSERTS

They seal power, save gas, and postpone valve grinding for thousands of extra miles.

...I GOT AN OIL FILTER

It saves oil and prolongs engine life.

...I GOT A FULL-FLOATING REAR-AXLE

More rugged, it cuts down rear end service expense.

...I GOT FULL-PRESSURE LUBRICATION

It reduces engine wear—cuts down service—makes engine last longer.

and

- Air Cleaner
- Crank Case Ventilator
- 4 Piston Rings
- 4 Main Bearings

and

- 9 other Features

*1½-ton—6-cyl.—136" w. b. Stake $725**

½-TON CHASSIS *Now Only* $385*

"BELIEVE me, I'm glad I looked into that Dodge 'Show-Down.' It showed me a difference between Dodge and other low-priced trucks I didn't dream could exist.

"This big Dodge didn't cost me a bit more than I expected to pay—but just look at all the high-priced money-saving truck features it has!

"Oil filter—I know that saves oil and engine wear. Hydraulic brakes that save tires—and, man, what brakes they are! I expect those valve seat inserts to save me at least two valve grinding jobs in the next 12 months. The full-floating rear axle will cut down service expense. And full-pressure lubrication means less engine wear and longer life.

"Altogether, I got 18 money-saving features that aren't combined in any other low-priced truck. I know now why so many thousands of truck buyers are switching to Dodge. And, say, isn't it a beauty?"

DODGE BROTHERS CORPORATION
Division of CHRYSLER MOTORS

**List prices at factory, Detroit, subject to change without notice. Special equipment, including dual wheels on 1½-ton models, extra. Time payments to fit your budget. Ask for the official Chrysler Motors Commercial Credit Plan.*

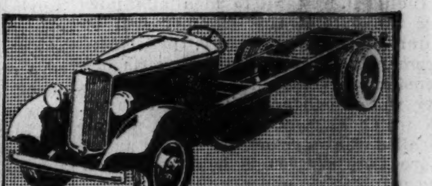

DODGE 1½-TON CHASSIS—6-cylinder engine, 136 inch wheelbase. Many money-saving features, yet priced with the lowest .... Now $545*

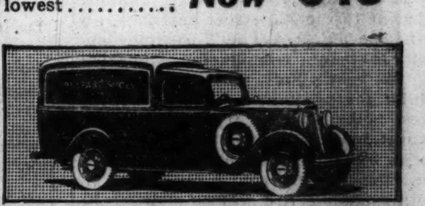

DODGE COMMERCIAL PANEL—America's handsomest commercial car. Has valve seat inserts, full pressure lubrication, hydraulic brakes, 6-cylinder engine, 18 cost-cutting features. 119" wheelbase .... Now $630*

COMMERCIAL EXPRESS—6-cylinder. 111¼" w. b. A well designed light delivery. Get a "Show-Down" of 18 cost-cutting features.... Now $500*

FREE THIS "SHOW-DOWN" SCORE CARD ... Get One at Your Dodge Dealer

Go to your Dodge dealer and ask for a copy of the "Show-Down" score card. Take it away with you. It lets you check all leading low-price trucks against Dodge on a basis of features you know must cut upkeep costs and lengthen truck life. It lets you be the judge in your own way. Get your copy TODAY.

Dependable **DODGE TRUCKS**

Get Your Free Copy of the Dodge "Show-Down" Score Card at Any of the Dealers Listed Below

Listen to Dodge Dealers' "Back of the Chicago Headlines" Monday, Wednesday and Friday, WBBM, 9:30.

CENTRAL
M. J. Lanahan, Inc., 2542 S. Michigan Ave.
Bender-Rieger, Inc., 933 Washington Blvd.
Clark Oak Motors, Inc., 940-44 N. Clark St.

NORTH
Clauson Bros. Motor Co., 3431 Irving Park Blvd.
Dampman-Schmitt Co., 1019 Davis St., Evanston
Felz Motor Sales, Inc., 907 Diversey Pkwy.
James F. Goodwin, Inc. 5725 Broadway
Inland Motors, Inc., 4201-7 Milwaukee Ave.
Passen Motor Sales orporation, 2954-56 Lawrence Ave.
Wallace-Schmidt Motor Sales, 6120-34 N. Western Ave.

SOUTH
A & H Motor Sales, 4400 Archer Ave.
Brainerd Auto Sales, 8912 S. Ashland Ave.
Central Auto Sales & Service, 3453 S. Morgan St
Gerds Motor Sales, Inc., 7355 Exchange Ave.
Kenwood Motor Co., 4736-44 Cottage Grove Ave.
Kroll Motors, Inc., 7406 S. Halsted St.
M. & S. Motor Sales, Inc., 5204-14 S. Ashland Ave.
Siegel Motors, Inc., 7616-22 Stony Island Ave.
Solbrig Bros. Motor Sales, 6120 S. Western Ave.
Steckhan Motor Sales, 6519-29 Cottage Grove Ave.
Van Hattem Motor Sales, 10940 S. Michigan Ave.

WEST
Anderson Bros. Motor Co., 6539 Ogden Ave., Berwyn
Bien Motor Sales, 1700-1708 S. Ashland Ave.
Campbell Auto Sales, 3651 Ogden Ave.
Cicero Motor Sales, 5420 West 22nd St., Cicero
Hart Motor Co., Inc., 4611-15 W. Madison St.
Montgomery Motor Sales Company, 3208-16 Jackson Blvd.
North Avenue Motor Sales, 5140-48 W. North Avenue
Oak Leaf Motor Sales, Inc., 218 W. Madison St., Oak Park
Royal Sales & Service, 2479 Milwaukee Ave.
Roy F. Sullivan, Inc., 2720 N. Cicero Ave.
West Grand Motor Sales, 7329-35 W. Grand Ave.

SUBURBAN
Arlington Heights, Arlington Heights Motor Sales
Aurora, Wentzel-Foster Motor Co., Inc.
Blue Island, Fiedler-Mohr Motor Co.
Chicago Heights, Ascher Auto Sales, Inc.
Des Plaines, Melzer Auto Sales, Inc.
Downers Grove, A. D. Schlauder Motors
Elburn, Elburn Garage
Elgin, Harry Hintz Co., Inc.
Elmhurst, Anderson Sales Service
Fairbury, Grove Garage
Geneva, Tri City Garage, Inc.
Harvey, Ascher Harvey Sales, Inc.
Highland Park, Geo. H. Koon Motor Sales
Hinsdale, Ed. H. Fleck
Ingleside, Ed's Garage
Joliet, T. J. Richards & Son
Kankakee, R. J. Chamberlain Motor Company
Lemont, J. H. Tedens & Sons
Libertyville, Gruenwald & Sawusch Motor Sales
Maywood, Thompson Motor Co.
Morton Grove, Baumhardt Bros. Motor Sales
Park Ridge, Northwest Suburban Sales
St. Charles, Service Garage
Waukegan, McCulla & Peterson, Inc.
Wheaton, Holstein Bros. Corp'n
Winnetka, New Trier Motor Sales
Zion, Zion Institute and Industries, Inc.

INDIANA
Chesterton, Calumet Garage
Crown Point, Meeker and Claussen
Gary, Grantham Auto Corporation
Hammond, Bohling Auto Sales, Inc.
Indiana Harbor, Gordon Motor Sales, Inc.
Lowell, Clayton Randolph
Michigan City, Bonfield Motor Co.
Valparaiso, Take Motor Sales

DR. RAMOND is Head Physician of l'Hôpital Saint-Antoine, in Paris; Consultant to the League of Nations (French Branch); physician to the late President Doumer of France.

"His case showed *amazing improvement*...in 3 weeks"

says DR. FELIX RAMOND, one of the greatest gastro-enterologists in France

If you have any of the troubles shown above, this typical "case history" may help you.

"MR. Z——," DR. RAMOND REPORTS, "had been overworking, lacked exercise." Besides dull eyes, tired body and swollen stomach he "had headaches, couldn't sleep ...

"The X-ray," he adds, "showed a lazy digestive system. He was constipated—his digestion slow.

"My advice—yeast—proved just the treatment he needed. As his digestion and elimination improved, his headaches stopped, he slept well—regained his former energy."

Perhaps *your* eyes are dull and bleary. Perhaps *you* lack "pep," have a big stomach ... are constipated!

Note what Dr. Ramond says:—"Poisons formed when intestines function poorly affect health in *many* ways ... To counteract this condition I recommend fresh yeast as the best corrective."

Then poisons cease to flood your blood. Eyes get back their lustre. Tiredness goes.

And as your normal digestion returns, "bloating" stops ... gases cease to accumulate ... you feel relieved, energetic, much healthier! Won't you give Fleischmann's Yeast a really thorough trial—for say 30 days, at least? You can get it at grocers, restaurants and soda fountains. Just eat 3 cakes daily, following the directions on the label.

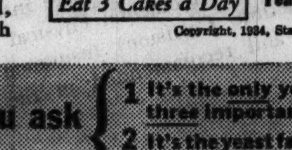

Eat 3 Cakes a Day

Each cake is very rich in vitamins B, D and G. Start to eat Fleischmann's Yeast ... right now!

Copyright, 1934, Standard Brands Incorporated

Warning! When you buy yeast be sure you ask for FLEISCHMANN'S, because—
1 It's the only yeast that contains three important vitamins—B, G, D.
2 It's the yeast famous doctors advise.
3 For 65 years it has been known as the best for all purposes.

13 U. S. WOMEN CURTSY BEFORE BRITISH ROYALTY

Crowds View Spectacle of First Court.

BY ANN WHITTINGHAM.

[Chicago Tribune Press Service.]

LONDON, May 15.—The first and most brilliant court of the London season took place tonight when their Britannic majesties received the entire diplomatic corps and 1,000 other guests in the throne room of Buckingham palace.

Thirteen American women were presented. They were: Miss Katherine Carr of Chicago, Miss Leshi Bogert of New York, Miss Jo Claiborne Bowling of Petersburgh, Va.; Miss Phyllis Brewster of Mount Kisco, N. Y., Miss Barbara Briggs of New York; Mrs. John Harris Clay of Paris, Ky.; Mrs. Leonard T. Davidson of New York; Mrs. Breckinridge Long of Laurel, Md.; Miss Christine Long of Laurel, Md.; Mrs. Randal Morgan of Philadelphia; Miss Alice V. Morris of New York; Miss Gracia Neville of Houston, Tex., and Miss Faith Whitney of New York.

Crowd Views Spectacle.

As usual, there was a huge crowd around the palace to view the colorful spectacle. They saw the famous gilded coach of the lord mayor of London with outriders in cocked hats and lace ruffled livery pass into the courtyard, and other coaches that bore various dignitaries of the church, clad in red and black.

A gilt decorated coach emblazoned with ducal arms was another feature, though in the main the coaches were sleek motor cars which swung into the yard and deposited the matrons and debutantes, gorgeously gowned and with nodding plumes and masses of tulle.

For another hour the guests passed slowly through the galleries, decorated with plants and flowers from Windsor castle hothouses. Then, at the strains of the national anthem, everybody rose to his and her feet and King George, leading Queen Mary by the hand, entered the throne room, followed by the prince of Wales and other members of the royal circle.

Presented by Envoy's Wife.

The presentations swiftly followed. Those who were presented went out of the room and were free to leave the palace if they so desired. Most of them, however, passed around by the side gallery and reëntered the room to watch the spectacle.

Mrs. Robert W. Bingham, wife of the American ambassador, after making her own curtsy, made all thirteen American presentations.

The queen wore a gown of powder blue chiffon embroidered with apolescent paillettes and diamantes over a silver tissue train to match. She wore a tiara of pearls and diamonds and on her corsage wore the famous Koh-i-noor diamond and the blue ribband of the Order of the Garter. The king was attired in the uniform of colonel in chief of the royal horse guards.

Miss Carr, who is the daughter of Mr. and Mrs. George Carr of Chicago, wore a gown by Margaret Marks. It was debutante white satin cut in graceful flowing lines. The train was of the same material, lined with shimmering silver brocade. Three white plumes of prince of Wales feathers with a filmy veil attached to a white feather fan and white slippers completed the all white ensemble and made a charming picture of youth and beauty. Miss Carr and her mother will be in London most of the season, including the Ascot.

Mrs. Bingham wore a leaf green gown of beaded material. The train en suite was lined with the same tone of taffeta with an interesting irregular cut on one side terminating in a sharp point. Her slippers were of a deeper shade of green and she wore an antique necklace of square cut emeralds and diamonds. Rejecting fan and flowers, she carried a small evening bag of the same material as the dress.

Miss Neville, who has been studying at Oxford, wore a gown designed on simple lines of heavy white imperial Japanese silk with a train of the same material. A gold girdle enhanced the distinction of the gown and a gold coronet, a gold bracelet, and gold kid slippers made it a gold and white symphony. She carried a white feather fan and wore an ermine evening cloak.

Miss Whitney's Gown.

Miss Whitney, daughter of the late Casper Whitney of New York City, wore a gown by Reveille. It was ivory angel skin and silver lace over a foundation of ivory satin. The corsage was fashioned "en princesse" and the décolletage edged with stiffened lace and flowers flecwed with minute rhinestones. The softly draped clinging skirt itself had a train of ivory and silver lace lined with silver gauze. She wore small empire diadem of pearls and silver thread to hold the plumes in place and a pearl necklace and silver slippers. Her evening coat was of ermine.

Miss Briggs, who is the daughter of Mrs. Whitney Briggs, who also lives at Stourton manor, Warwickshire, and who made her American debut last September on Long Island with her aunt, Mrs. Harvey Dow Gilson of Locust Valley, also had an all white ensemble of crêpe marocain with a white satin train and carried a sheaf of arum lilies.

Miss Bogert chose white tulle over white satin with a silver train. White satin slippers and lilies of the valley carried out the debutante ensemble which subdebs dream of. She wore a white ermine cape.

Mrs. Morgan wore a gown of pale blue with a train en suite with a silver lining. She wore a tiara and carried a plume fan. Mrs. Morgan has taken an apartment for the season with Lady Fisher of Kilverstone, who is bringing out her daughter, Ann Fisher, this season.

Miss Bowling wore ivory lustre satin with a high neckline in front and deep oval decolletage in back, which was edged with ruche. A train of the same material was also edged with ruche. She carried a white ostrich feather fan.

Mrs. Long in Pink and Gold.

Mrs. Breckenridge Long, wife of the newly appointed American ambassador to Italy, and her daughter, Christine, are house guests of the Binghams, as also is Miss Alice V. Morris of New York, daughter of the American ambassador to Brussels.

Mrs. Long's gown was a Molyneux model of pink and gold brocade with a train en suite as well as pink slippers. Her choice of jewels was diamonds and she carried a bouquet of flowers.

Miss Christine Long carried on the all white fashion. Her gown was of white crêpe silk material with a silver thread running through it.

ROOSEVELT ORDERS NORMAN DAVIS BACK TO DISARM PARLEY

Washington, D. C., May 15.—(AP)—President Roosevelt today ordered Norman H. Davis, American ambassador at large, to return to Geneva for the reconvening of the world disarmament conference on May 29.

Davis, who conferred overnight with the President, said he had no new proposition to present to the two-year-old parley. The administration has assumed the position that it is up to Europe to compose its political difficulties as a solution for the disarmament problem.

In sending Davis back to Geneva, the President appeared disposed to stand by as long as there was a chance for reaching an agreement.

It was indicated strongly that the United States was convinced Europe does not want war and that constituted a hope for some settlement this summer on the arms question.

Cyrus McCormick Observes His 75th Birthday Today

Cyrus Hall McCormick will celebrate his 75th birthday today. He probably will go to his office at 606 South Michigan boulevard, as usual, it was said by a woman employé in the McCormick home at 20 East Burton place. Mr. McCormick is the son of Cyrus Hall McCormick of Harvester fame and succeeded the latter as president of the McCormick Harvesting Machine company after his death in 1884. From 1902 to 1919 he served as president of the International Harvester company, and is now a member of the finance committee of the company. Mr. McCormick was born in Washington in 1859 and was in the Princeton class of 1879.

U. S. SIDESTEPS RUSH OF WOMEN TO BOW TO KING

Passes Responsibility to Envoy in London.

[Chicago Tribune Press Service.]

Washington, D. C., May 15.—The state department has for years evaded the political responsibilities of deciding what American dames and daughters shall be presented at the Court of St. James's.

If a senator approaches the state department with a constituent's request to arrange a presentation, he is informed in the stilted polite terms of department usage that he must submit his request directly to the American ambassador at London.

Hull Follows Precedent.

Secretary Hull, like all his recent predecessors, insists that no matter how powerful the political leader, the state department will not make any recommendations whatever to the ambassador, Robert W. Bingham.

Similarly, wealth and social position will not induce the secretary to give any orders for presentations to Ambassador Bingham, the department insists.

So it is necessary for the senators to put their requests directly up to the ambassador, 3,000 miles away. Thus it is Mr. Bingham who can say, and no other, just what political pressures are put upon him, and which ones he succumbs to in the granting of the requests for court appearances.

One of the American ambassadors to Great Britain, Alanson B. Houghton, who served at London during the Coolidge administration, had a habit of requiring all applicants for presentation to obtain the endorsements of their senators.

Ambassador Bingham has not disclosed his methods of dealing with the problem, so far as can be learned in Washington. It was well known that on his recent trip to America he became deluged with callers who sought his assurance that their wives and daughters might be introduced to the king and queen to the point where he had to make a rule with his secretaries that any callers must be required to state their missions before being admitted to the ambassadorial presence.

Some ambassadors chafed under the nuisance of selecting the fortunate ones among all the socially ambitious, but Mr. Bingham, a dilettante of the first degree, is said to be more happy in the task.

Digs Into Social Registers.

The report in Washington is that he has collected the current social registers from all the principal American cities and subjects the applicants to a searching test of their social qualities. Of course, Mr. Bingham is said to appreciate that he is a part of a political organization and thus would not be offensive in denying rights to certain people with strong political backing.

Secretary Hull, while denying that he has ever promoted any applicant for an introduction at St. James's, has, nevertheless, continued a practice in the department of issuing favored individuals with "courtesy" letters addressed generally to American diplomats abroad.

These letters, signed personally by Mr. Hull, request the American diplomats to grant all possible courtesies to the bearers, and are somewhat glorified prototypes of the "I gotta drag" stars and courtesy cards issued by sherifs and police chiefs in the United States.

It is generally taken for granted that any American ambassador, even Mr. Bingham, would speedily grant the request of any gentleman holding such a letter for the presentation of his lady or ladies to the king and queen.

PORTO RICO TO RUN LOTTERY; NEW LAW SIGNED BY GOVERNOR

SAN JUAN, Porto Rico, May 15.—(AP)—A government lottery will be operated under the American flag beginning July 1.

Gov. Blanton Winship last night signed a new law restoring the institution which long was operated under the Spanish régime, but was abolished when Porto Rico became United States territory.

Gov. Winship said that although he was opposed to all forms of gambling, he had signed the lottery law because he believed the public in general approved of the government lottery and because the proceeds will go to combat tuberculosis.

NEW FLOOD HITS GALILEEAN CITY; FEAR MORE DEAD

JERUSALEM, May 15.—(AP)—The second cloudburst within 24 hours struck the 1,900 year old city of Tiberias, on the Sea of Galilee, at noon today shortly after the 17 persons drowned in yesterday's deluge were buried. Another heavy death toll among children, 10 of whom were killed yesterday, was feared as a result of today's rain.

The water rushed down from the hills for 25 minutes like a river. Stocks of goods were carried out of shops and houses were emptied of their contents. The entire population of Tiberias fled, as best it could, to higher ground outside the city.

The new disaster wrecked all the salvage work accomplished over night by a big force of soldiers and police sent into the district. Much live stock was lost to the swift flowing waters.

Amazing New oatmeal Skin treatment

60c

leaves complexions soft, white, velvet smooth

● Thousands of women who miss the luxury of expensive facials are flocking to this marvelous new home facial . . . Lavena. A fragrant silky powder that brings you all of oatmeal's power to beautify the skin. Just dissolve it to a creamy lotion with water and massage the face. Be sure to include neck and arms too, for Lavena brings such wonderful results that it "shows where you leave off." Blackheads, over-oiliness are counteracted. Skin is left looking soft, white and satin smooth.

Toiletries, First Floor.

CARSON PIRIE SCOTT & CO

SUBSCRIBE FOR THE CHICAGO TRIBUNE

HOUSE CLEANING?

Have Holland Clean Furnace

NEW LOW PRICE FURNACE

CALL THE Holland branch now and have your furnace cleaned this week. Don't trust to a memo. Get your order in immediately and avoid delay. Start house cleaning right. Have Holland's giant vacuum cleaner remove every speck of dust, dirt and soot from your heating system. This is the most important—and least expensive—part of your house cleaning. Cleaning protects pipes and castings against damage by corrosion during summer months. It will save fuel next winter—and lessen housework all year. Holland cleans any type of system and sends factory-trained experts who work quickly and efficiently without fuss or muss. Take advantage of amazingly low prices effective now for a limited time only. Call a Holland-trained man any time day or night, without obligation, to discuss your cleaning or heating problems.

Consult the Classified Telephone Directory under "FURNACES" for branch nearest you

HOLLAND FURNACE CO.

2009 Straus Bldg., Chicago, Ill.

PHONE HARRISON 1255

Evanston—Phone GREenleaf 0014
Oak Park—Phone EUClid 7083
Joliet—Phone JOLiet 22546
Blue Island—Phone BLUe Island 1240
Hubbard Woods—Phone WINnetka 170
Waukegan—Phone MAJestic 1014
Libertyville—Phone LIBertyville 508
Wheaton—Phone WHEaton 134
Gary—Phone GARy 26105
Hammond—Phone HAMmond 3425
East Chicago—Phone EASt Chicago 848
Elgin—Phone ELGin 1661
Aurora—Phone Aurora 5070

HOLLAND HEATING MAKES WARM FRIENDS

FOUR THOUSAND SEVEN HUNDRED AND TWENTY-NINE MILES ON A TOTAL OF FIVE QUARTS OF OIL!

The "Hidden Quart" principle of penetrative lubrication has proved itself greatly superior in competition with five widely advertised and nationally known Motor Oils.

CONOCO

CONOCO has a New and Improved Germ Processed Motor Oil. Unlike some other announcements of new lubricants, this is of definite interest to you in the operation of your car. This new oil has two to four times the film strength of any mineral oil on the market to withstand great pressures and extreme heat of modern motors. Its oily penetration adds greatly increased protection to a cold motor during starting periods, when most wear occurs. It materially decreases carbon and sludge troubles. For many oils, values are claimed not supported by fact. But you will agree that the following test, made at the Indianapolis Motor Speedway, is conclusive, understandable and unbiased proof of performance, not only of this new oil, but of its superiority over other oils on the market.

The purpose of the test was to furnish you with this kind of proof. The test was the first of this positive type ever made under the supervision of the Contest Board, American Automobile Association. Six new, strictly stock cars, of the medium priced class, were delivered from the manufacturer direct to them. They obtained five well-known and recognized leading brands of oil by purchase on the open market. They also secured New and Improved Conoco Germ Processed Motor Oil. These six oils of the same S. A. E. grade were assigned to cars by lot. After the cars were carefully broken in, all were drained and a fresh fill of five quarts of the same brand put in and the crankcases sealed. No more oil was added. Every operation, every move, was made under AAA official supervision.

The cars were started on the final test—a test that would prove, beyond question, the value of the oil, just the same as it would in your motor under normal driving conditions. They were driven 500 miles a day at an average of 50 miles an hour, until the motors could no longer operate. Every oil had an equal chance to prove exactly what lubricating value it had—to run until it completely wrecked its motor.

Here are the results: Oil No. 4 lubricated only to 1,713.2 miles, when the motor destroyed itself; Oil No. 6 quit at 1,764.4 miles; Oil No. 5 at 1,815.9 miles. Then Oil No. 1 finished 2,266.8 miles before it broke down its motor, leaving but two on the track. These cars ran smoothly, quietly, for another eleven hundred miles when Oil No. 3, after a valiant fight, ruined the motor it had protected for 3,318.8 miles. Then only one continued—it had New and Improved Conoco Germ Processed Motor Oil in the crankcase—Oil No. 2. On and on it went—another 500 miles, and still another 500 miles—finally, 1,400 miles farther than the second best—when a connecting rod went out—a grand and glorious total of 4,729 miles on five quarts of oil—nearly a thousand miles to the quart! The "Hidden Quart" principle had won!

Conoco wrecked these motors to show you how to protect yours. To show you also which oil has the lowest consumption—true economy.

Drive into a Red Triangle Station, drain and fill with this new and improved oil. Whether your car be new or old, you need and should have this extra margin of economy and safety.

Here is the winner!—the car that covered 4,729 miles at fifty miles an hour, lubricated with New and Improved Conoco Germ Processed Motor Oil.

NRA

Five quarts of each brand of oil of the same S.A.E. grade from measures checked by the Bureau of Weights and Measures, State of Indiana, were carefully put in the cars by AAA officials.

AAA SANCTION No. 3001

CONTEST BOARD AAA CERTIFIED TEST

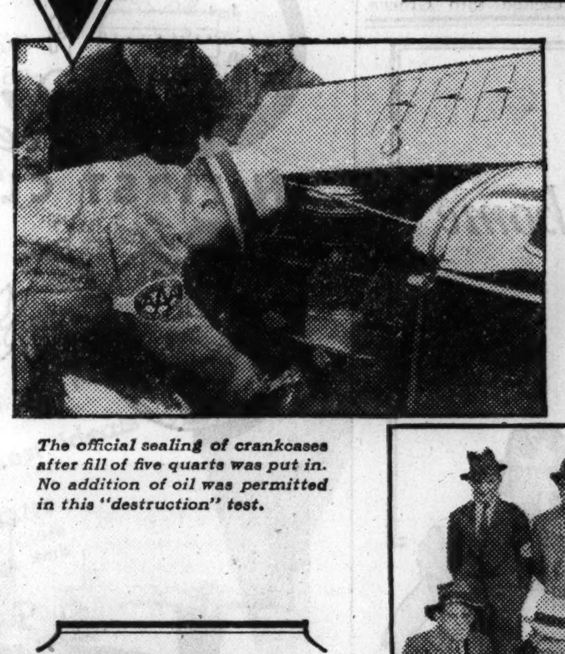

The official sealing of crankcases after fill of five quarts was put in. No addition of oil was permitted in this "destruction" test.

Here are the representatives of the Contest Board of the American Automobile Association who supervised every detail of the test and attested to the records made.

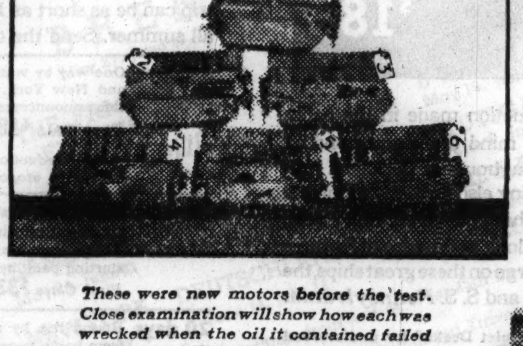

These were new motors before the test. Close examination will show how each was wrecked when the oil it contained failed to lubricate. They were wrecked to prove to you how to protect yours.

CONTINENTAL OIL COMPANY
Presents over N. B. C.
Harry Richmond — John B. Kennedy
Jack Denny's Music
Every Wednesday Night

These six new strictly stock cars were used in the "destruction" test. AAA officials assigned the brand of oil each carried by drawing of lot numbers. Only AAA officials knew which oil was in any car.

Warning TO NEW CAR OWNERS . .

Some car manufacturers are using new types of bearings which will stand greater pressures and temperatures, resulting from increased power and speed. New and Improved Conoco Germ Processed Motor Oil has been exhaustively tested on these new bearings. The results show that it gives them greater protection against damage than many straight mineral oils now on the market. Protect your new car by using the motor oil you can be sure of.

THE HIDDEN QUART

STAYS UP IN YOUR MOTOR AND NEVER DRAINS AWAY

(PARAFFIN BASE)

NEW AND IMPROVED CONOCO GERM PROCESSED MOTOR OIL

EXCLUSIVE NEW FEATURES PROTECTED UNDER RECENT U. S. PATENTS

GENEVA LEADERS GROPE FOR WAY TO SAVE LEAGUE

Officials Are Pessimistic; Delay Action on Chaco.

GENEVA, May 15.—(AP)—The league of nations council opened its 79th session today in a tense atmosphere, with many delegates feeling that they are engaging in a critical discussion which may determine whether the nations will continue to accept the league as an agency for the settlement of international problems.

"The league is engaged in a battle for life," was the sentiment expressed in some quarters.

It was regarded as noteworthy that only one foreign minister—Louis Barthou of France—was present, other countries being represented by lesser officials.

Barthou tonight expressed some optimism over the future of disarmament after he had talked with Capt. Anthony Eden, British negotiator.

Barthou emphasized, however, that he based his optimism solely on the belief that other nations would accept the French position that she cannot agree to the legalization of German rearmament.

U. S. Delegates Pessimistic.

American quarters tonight indicated that they regard the prospect for disarmament agreement as very slim. The pessimistic attitude was a result of conversations today in which American observers discussed the matter with European delegates.

The council postponed until Thursday consideration of the war between Paraguay and Bolivia in the Gran Chaco jungle, which is the subject of a report of a special commission. The Paraguayan delegate today announced his country's determination to reject the league report, which, he said, favors Bolivia on many points.

There was some indication that Great Britain would support an embargo on war materials for the two countries, a recommendation made by the commission.

The Saar plebiscite problem was brought to the attention of the council from a new angle by delegations of the "German front" from the Saar territory.

This group opposed giving criminal jurisdiction to the tribunal which will be set up to pass upon the eligibility of voters in the plebiscite, but indications were that the protest would not change the present tentative plans to give the tribunal full jurisdiction.

Bares Latin War Purchases.

LONDON, May 15.—(AP)—Walter Runciman, president of the British board of trade, today revealed purchases of arms from Great Britain by both Paraguay and Bolivia, the two republics which are fighting each other in the Gran Chaco.

He listed the following purchases from last November to March, inclusive:

Bolivia bought 101 machine guns, 85 wheels for mountain field artillery, and a small amount of other equipment; Paraguay bought 5,000,000 rifle cartridges.

Export licenses for arms shipments to Peru during the same period listed 1,200 three inch shells, a small number of machine gun cartridges, and eight range finders. Runciman said no arms had been shipped to Colombia, which is disputing with Peru the ownership of the Leticia area.

Runciman also revealed that a license had been issued for the export of 2,000,000 rifle cartridges to the government of Saudi Arabia, which has recently make a successful invasion of Yemen.

HITLER TO ISSUE CROSSES AS SOP TO WAR VETERANS

Hopes to End Steel Helmet Opposition.

BY SIGRID SCHULTZ.

[Chicago Tribune Press Service.]

BERLIN, May 15.—The German government will issue "crosses of honor" to all men who took part in the world war, and to the parents and widows of men killed in action, according to a law which Chancellor Adolf Hitler signed tonight.

The chancellor hopes this will help to bridge the gap between the old Association of War Veterans, the Steel Helmet organization, and the Storm Troopers. The rival organizations have manifested much bitter rivalry in recent weeks. The Steel Helmet men, most of whom fought at the front, frequently resent the actions of the Storm Troopers, many of whom are too young to have been in the war.

Dissolution at Hand.

It is surmised that what is left of the Steel Helmet organization will be dissolved to make way for the "national union of all front fighters bearing the cross of honor bestowed by Chancellor Hitler."

The Hitler cabinet issued eight more laws tonight. One of them forbids persons trained for farm work to seek jobs in towns with a great number of unemployed. This virtually prohibits moving from the country to the cities, as all of the latter still have unemployed.

Upon the suggestion of Propaganda Minister Joseph Goebbels, Hitler approved laws making all theaters "organizations for the public weal." This places all of them under Goebbels. Under another law only musicians who belong to or are approved by the national chamber of music will henceforth be allowed to perform in Germany.

A national cremation law was also issued, abolishing all regional differences in cremation rules.

Defends Nazi Labor Policy.

BERLIN, May 15.—(AP)—"If you ask whether some joined on account of fear, I reply: "What difference does it make why people join? The main thing is that the whole nation marches in unison."

Thus did Robert Ley, leader of the German labor front, describe today the first year's achievements of the organization.

"Twenty-seven million employers and workers have been welded together in one organization by us," he declared. "Our organization is such that nobody is permitted to march out of step. Marching in step is more important than agreements and clauses."

Race, Blood, and Nazi Decency.

Ley said the labor front does not attempt to deny the conflicts of interest between employers and employés, but declared that race and blood, plus the Nazi idea of decency, is strong enough to overcome all difficulties.

He claimed that all union leaders, even the smallest functionary of the pre-Nazi era, were dishonest.

"If I had wanted to," he said, "I could have landed every last one of them in a penitentiary or a prison. There was not a clean man among them."

The labor front, he said, tries to do away with the Christian doctrines of penance and sin.

"Instead," he declared, "we say: 'Fellow citizens, you are not sinful. You are noble. The Versailles treaty is not a scourge of God, but the machination of cowardly leaders.'"

Bulgarian Guards Kill 4 Fleeing Mohammedans

SOFIA, Bulgaria, May 15.—(AP)—Four Bulgarian Mohammedans were killed over the week-end, it was announced officially today, by border guards. The guards reported that they had fired on eight Mohammedans who were trying to escape into Greece.

FRANCE TO SPEND NEARLY A BILLION FOR WAR PLANS

Premier Asks Chamber for Huge Defense Fund.

PARIS, May 15.—(AP)—Premier Doumergue warned the chamber of deputies today that France's defenses must be strengthened on land and sea and in the air.

The premier went into the chamber lobbies and talked personally with the deputies, urging a speedy vote on pending appropriations.

A national defense program more energetic than any proposed since 1928 was launched by the Doumergue government. Thirteen and a half billion francs ($892,350,000), more than one-fourth of the total annual budget, are to be spent to sharpen the army's tools, build four ships, and equip the air force with planes capable of standing off any bombardment of French territory. The Doumergue government also intends to ask for 2,980 million francs ($196,978,000) for completion of the Rhineland fortresses and other similar defenses.

Plan to Coördinate Power.

A specific plan to coördinate the fighting power of the army, navy, and air fleet also is proposed and oil stocking tanks are to be constructed along the coast and in all French colonies.

The airplane program is to be carried to a point where the "French people will have a roof over their heads" in event of an invasion by air, under plans submitted by Gen. Victor Denain, minister of air.

Navy plans included a 26,000 ton battleship to offset Germany's "pocket battleships," and three smaller vessels.

Besides the Rhineland fortifications, a chain of concrete and steel is to be erected along the Belgian frontier, in readiness for any invasion which the Belgians would be unable to check.

Predict Easy Passage.

Indications that the government will find it easy to obtain appropriations to carry out these ambitious preparations for defense were seen in the conduct of members of parliament during their 50 minute opening session today.

The chamber by a show of hands adjourned indefinitly interpellations of the opposition, including one by Socialists regarding the economy decrees which have been under fire from the left during the two months' recess.

Even the communists were quiet, and the premier did not once have to use the big stick placed in his hands by the support of the powerful radical Socialist party.

At least six months' political truce seemed assured, during which the government's plans for stabilization of finances and reduction of the cost of living, as well as its defense plans, can be put into effect.

Former Minister Accused in Stavisky Case Disbarred

PARIS, May 15.—(AP)—Rene Renoult, former minister of justice, was disbarred by the Paris Bar association today following an alleged admission that he accepted 50,000 francs [$3,300] to act in behalf of Serge Stavisky, late principal in the French pawnshop scandal. A demand to lift his parliamentary immunity has been presented in the senate.

DOLLFUSS ORGAN WARNS OF CORNER ON PATRIOTISM

Austrians Must Get 'Patriotic Permit.'

VIENNA, May 15.—(AP)—Austrians were warned today that Chancellor Engelbert Dollfuss' political organization, the patriotic front, has an official monopoly on patriotism and on government jobs.

The government newspaper Wiener Zeitung pointed out that persons who call themselves "patriotic" without authorization are subject to six months' imprisonment and a fine of 2,000 schillings [about $880].

Cites New Constitution.

Many persons, the paper said, fail to grasp the significance of the decree issued under the new constitution conferring on the patriotic front [literally fatherland front] the sole right to use the descriptive term "patriotic" [literally fatherlandish].

The new constitution, in turn, provides that only persons who are unquestionably "fatherlandish" can hold public office, regardless of how small and unimportant the office is.

The decree establishing adherents of the patriotic front as the sole owners of patriotism likewise provides the penalties which were so pointedly called to the attention of the general public.

Jewish Organ Protests.

Complaint that the patriotic front, with its 1,500,000 members out of Austria's 6,500,000 population, is fostering anti-semitic propaganda was made in the Jewish organ, Neue Welt, after the official warning was issued.

The Jewish newspaper pointed out that many Jews are members of the organization and bespeaks for them the right to participate in patriotism and public jobs.

The complaint was based mainly on what were termed favorable reviews of anti-semitic books in a recent issue of the patriotic front organ.

"The relationship between the patriotic front and the Jewish citizens must be unequivocally clarified," the Neue Welt asserted.

RUMANIA ACCUSES POLICE CHIEF OF SLAYING FASCIST

BUCHAREST, May 15.—(AP)—Police Commissar Aural Nagrascu was arrested today on the charge of killing Steve Ciumetti, cashier of the Fascist Iron Guard.

The arrest created a sensation and recalled rumors that Ciumetti had been slain after he was arrested in connection with the investigation of the assassination of Prime Minister Ion G. Duca on Dec. 30, 1933.

Ciumetti disappeared shortly after the assassination and his body was found later under a bridge. The rumor persisted that Nagrascu killed him en route to Bucharest on orders from "higher up."

NAZIS ADD TAXES ON FUNDS TAKEN FROM COUNTRY

BERLIN, May 15.—(AP)—Germans who wish to turn their backs upon the fatherland and take residence abroad will have to pay dearly for the privilege under a law promulgated today limiting the tax free transference of private fortunes.

Formerly fortunes not exceeding 200,000 marks (about $78,000) could be transferred without tax to another country. The new law reduces tax free transference to sums under 50,000 marks. An additional tax is now exacted from departing citizens whose annual incomes exceed 20,000 marks.

NAZIS TO PROBE CRASH OF THEIR BIGGEST BALLOON

BERLIN, May 15.—(AP)—The government tonight ordered a thorough investigation of the wreck of Germany's largest and most modern balloon, which carried two students of the substratosphere to their deaths on Russian soil.

A commission was ordered to go to Moscow, where the bodies of the balloonists, Dr. Hermann Victor Masuch and Martin Schrenk, were ordered taken yesterday after the balloon was found a few miles east of the Polish border.

The general view was that a defective oxygen supply caused the mishap, and it was assumed that the two men were dead when the balloon, the Bartsch von Segfeld, was seen yesterday over east Prussia. A supply of oxygen for only four hours was taken when the trip was started from Bitterfeld, Germany, Sunday. The Bartsch von Segfeld belonged to the German Aviation society.

Japan Sends Trade War Protest to Great Britain

TOKIO, May 16 [Wednesday].—(AP)—Foreign Minister Koki Hirota today telegraphed instructions to Ambassador Matsudaira at London to make representations to Great Britain against the trade quotas recently announced by Walter Runciman, president of the British board of trade.

Vaughan's rainbow garden of ten best gladioli

100 $2

PREPAID 600 MILES

Gladiolus Pfitzer's Triumph

Ten each of these ten famous varieties, separately bagged and labeled.

Veilchenblau, giant violet.
Marmora, Queen of the "Smoky" type.
Betty Nuthall, giant coral pink.
Mrs. Von Konynenberg, true blue violet.
W. H. Phipps, most popular of glads.
Pfitzer's Triumph, unrivaled scarlet.
Mrs. Leon Douglas, largest of all.
Golden Dream, yellow champion.
Dr. F. E. Bennett, blue ribbon red.
Vaughan's White, finest of whites.

A FEW short years ago the catalog value of this collection was more than $100. Any gladiolus fancier will tell you these varieties are the aristocrats of the gladiolus world.

Surprise Garden of Flowers, 25c—Our Surprise Garden mixture is famous among flower lovers for the new varieties it introduces to them. Hundreds of different flowers in each packet. Oz., 25c.

NRA

Vaughan's Seed Store
10 W. Randolph St., Chicago

Enclosed is..............for which send me items checked below:
☐ 100 Rainbow Gladioli for $2.
☐ Surprise Garden of Flowers, 25c.

Name ....

Address ....

Roxo WAUKESHA
CARBONATED WATER AND OTHER BEVERAGES

THE INSIDE STORY of how REO makes driving 33⅓% easier

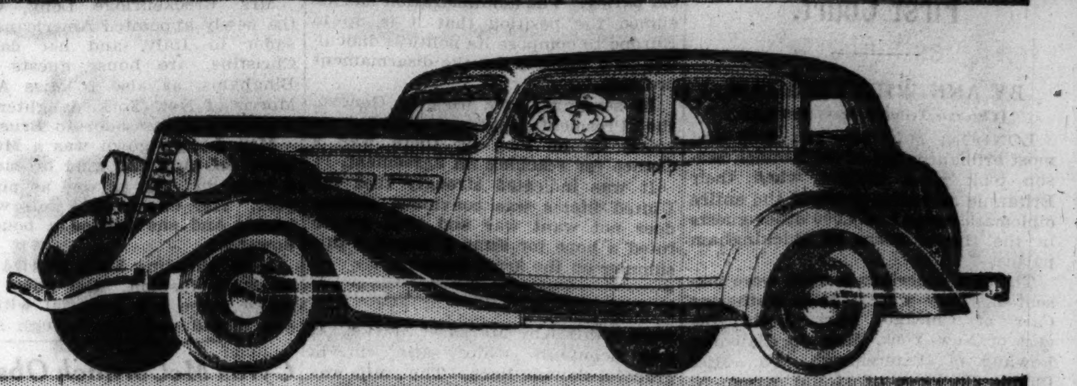

REO · THE CAR WITHOUT A GEARSHIFT LEVER

Ask for copy of our interesting booklet, PROOF, containing enthusiastic comments of Reo owners. Also detailed explanation of Self-Shifter operation.

The inside story of the car that is 33⅓ per cent easier to drive is the story of actual experiences of thousands of Reo owners. These owners will tell you unhesitatingly that the new Reo is the *most advanced of all cars.* No gears to shift . . No clashing or stalling . . No shifting lever to grapple with and take attention from safe control . . Less footwork on the clutch . . Less strain and effort all around . . *That* is what makes driving 33⅓ per cent easier—and MUCH SAFER and more enjoyable. *See* the new 1934 Reo Flying Cloud . . *Drive* it yourself . . Note the low price . . the extraordinary beauty, quality, *size*—and you will soon realize why thousands are investing a few dollars more than the price of a smaller car and buying this new Reo instead!

Outstanding Features in the New Reo

Reo Self-Shifter . . . Economical 6 cyl. 85 h. p. Reo engine . . . 7-bearing crankshaft . . . 118 in. wheelbase . . . Exceptional riding qualities . . . Air cushion engine mountings . . . Airplane type shock absorbers . . . Positive action hydraulic brakes . . . Draft free ventilation . . . New type starter.

$795 Business Coupe — *Self-shifter—bumpers, spare tire and lock, metal spring covers, included at slight extra cost.* Prices f. o. b. Lansing, plus tax. — $895 Standard Sedan

REO MOTOR CAR COMPANY, LANSING, MICHIGAN

2229 South Michigan Ave. THOMAS J. HAY, INC., Distributor Phone Calumet 6900

REO METROPOLITAN DEALERS		TERRITORY DEALERS
Fine-Thomas Motor Sales, 4140 Irving Park Blvd.	Opas Motor Sales, 5114 S. Racine Ave.	Goss Motors, Inc., 229 Galena Blvd., Aurora, Ill.
W. M. Motor Sales, 4940 N. Western Ave.	Reo Sales & Service, 7609 S. Halsted St.	Rodeghier Motors, 645 E. Jefferson St., Joliet, Ill.
Fred Nagel, 716 Pearson Ave., Des Plaines, Ill.	Luhnow Reo Sales, 4542 W. 22d St.	Butterfield Motors, Inc., 1018 N. LaSalle St., Ottawa, Ill.
Reo Evanston Co., 1506 Sherman Ave., Evanston.	Pronger Motor Sales, 12916 S. Western Ave., Blue Island, Ill.	Reo Sales & Service, 121 N. Winnebago, Rockford, Ill.
Oak Park Garage, 515 Lake St., Oak Park, Ill.	Bosak Motor Sales, 749 Washington St., Gary, Ind.	Clark Prentiss Motor Sales, 414 Locust St., Sterling, Ill.
Tyk Motor Sales, 1022 Madison St., Oak Park, Ill.	Grimmer's Garage, Highland, Indiana	Piquette's Garage, 110 Madison, Waukegan, Ill.

HAVE YOU THE TRAINING YOU NEED TO SUCCEED?

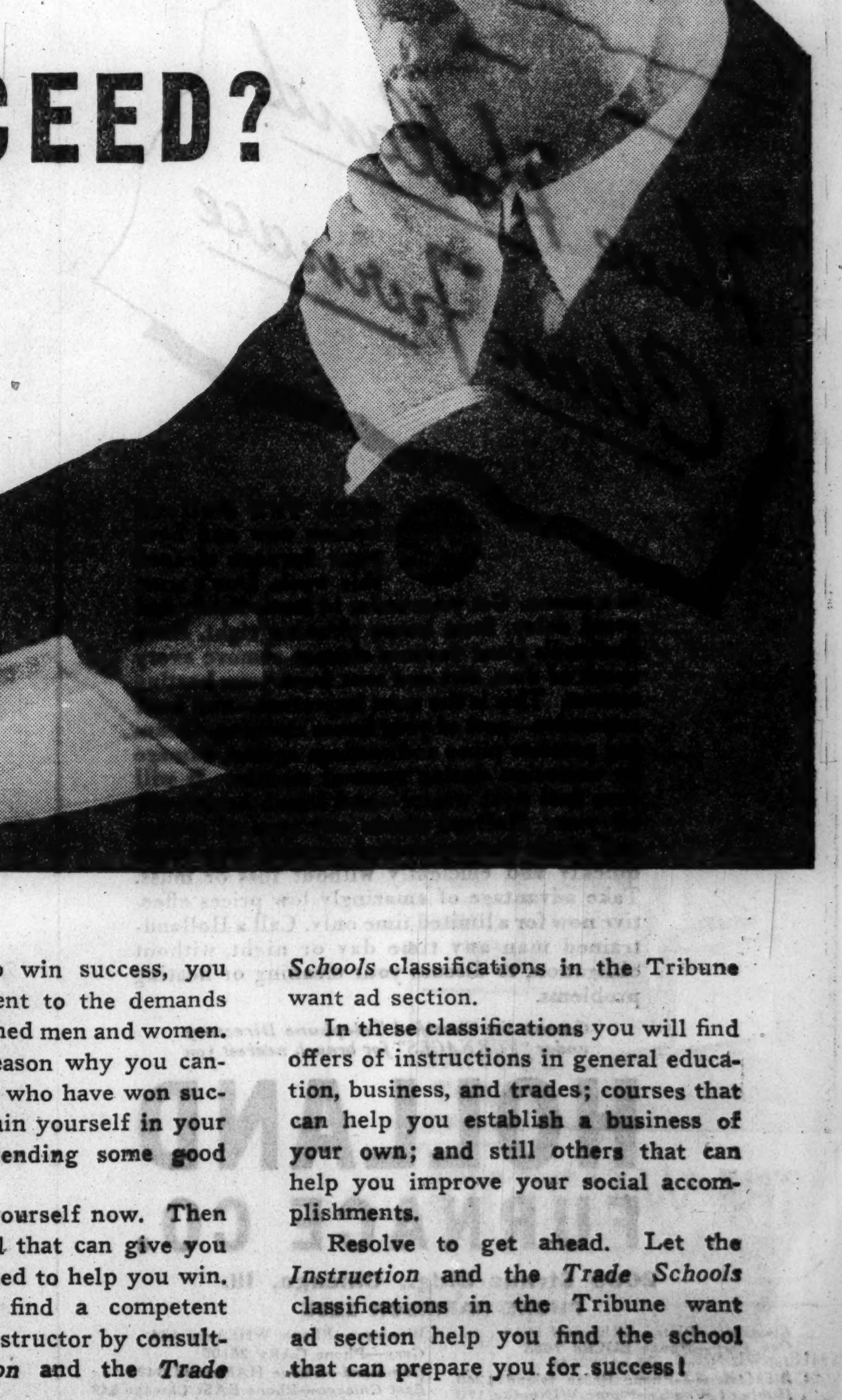

● If you want to win success, you cannot be indifferent to the demands of business for trained men and women. And there is no reason why you cannot do what others who have won success have done—train yourself in your spare time by attending some good school.

Set a goal for yourself now. Then look for the school that can give you the training you need to help you win. You can quickly find a competent school or private instructor by consulting the *Instruction* and the *Trade Schools* classifications in the Tribune want ad section.

In these classifications you will find offers of instructions in general education, business, and trades; courses that can help you establish a business of your own; and still others that can help you improve your social accomplishments.

Resolve to get ahead. Let the *Instruction* and the *Trade Schools* classifications in the Tribune want ad section help you find the school that can prepare you for success!

Free Trial *in your own home*

EUREKA

Electric Vacuum Cleaner with motor-driven brush

Try this new Eureka model in your own home—absolutely free. Then decide if you want it

EUREKA combines these three basic cleaning principles in this new model cleaner:
Motor-Driven Brush.
High Vacuum.
Mechanical Disturbance.

Spring housecleaning time is here, so learn about this Eureka at once. Try it out in your home—without charge. Visit or call Electric Shops.

Special Allowance!
Limited Time Only
$14.50 Exchange value for your old cleaner

If you purchase a new motor-driven brush model Eureka, we will give you a powerful Eureka Junior hand cleaner (Regular Price $14.50) for cleaning stair carpets, upholstery, and mattresses—or a set of attachments.

$3 DOWN — Balance monthy on your Electric Service bill.

Ask about the easy payment plan. A small down payment, balance monthly on your Electric Service bill. To cover interest and other costs, a somewhat higher price is charged for appliances sold on deferred payments.

COMMONWEALTH EDISON Electric Shops

Downtown—72 West Adams St.—132 So. Dearborn St.
Telephone RANdolph 1200, Local 66

4562 Broadway — 4231 W. Madison St. — 852 W. 63rd St.
2618 Milwaukee Ave. — 4834 So. Ashland Ave. — 2950 E. 92nd St.
4833 Irving Park Blvd. — 3460 So. State St. — 11116 So. Michigan Ave.

FEDERAL COUPONS GIVEN

MAKES TRAVEL MONEY GO FARTHER
New Reduced Fares
IN FIRST CLASS TO CALIFORNIA BY SEA

Make possible these low cost vacations around and across America

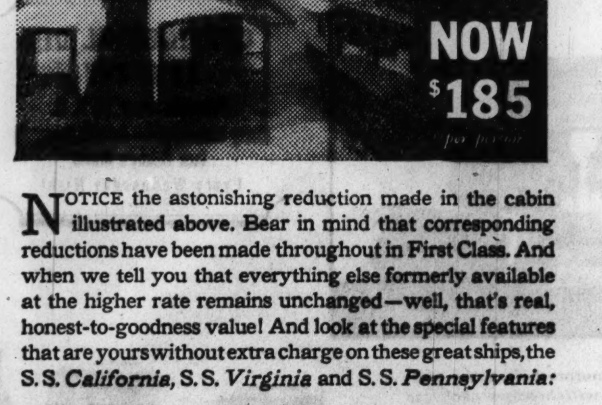

NOTICE the astonishing reduction made in the cabin illustrated above. Bear in mind that corresponding reductions have been made throughout in First Class. And when we tell you that everything else formerly available at the higher rate remains unchanged—well, that's real, honest-to-goodness value! And look at the special features that are yours without extra charge on these great ships, the S.S. *California,* S.S. *Virginia* and S.S. *Pennsylvania:*

Long, broad, sun-drenched, breeze-swept decks
Outdoor swimming pools built in deck
Large, magnificent public rooms
Unsurpassed food and service
Dancing on deck to a really good orchestra
"Quiet Decks" for undisturbed rest
All outside staterooms
Air-conditioned dining salons
A wide variety of deck games
Talking motion pictures
A modern gymnasium
A completely stocked bar

AN ENCHANTING TRIP

Discover the delightful little shops of Parisian Havana. Sip a refreshing cocktail at an exciting sidewalk cafe as you watch the unceasing parade of colorful natives go strolling by. Marvel at the Panama Canal as your ship glides through its unruffled waters and between its towering mountains—as it is gently lifted and lowered in and out of the huge locks. Call at Balboa and Panama City—one bright and modern—the other old and romantic. Then to the golden coast of California. San Diego, close to the Mexican border, with a chance to visit Agua Caliente and Tia Juana in Mexico. Los Angeles and its glamorous suburb—Hollywood. And finally San Francisco's famed Golden Gate.

For information see travel agent or

PANAMA PACIFIC LINE
INTERNATIONAL MERCANTILE MARINE COMPANY

Company's Office, 216 No. Michigan Ave., Chicago, Randolph 6840

CHICAGO TO CHICAGO
and surrounding points
Except where otherwise indicated the fares quoted cover cost of transportation from home town back to home town. Rates also include all meals and necessary expenses aboard steamer.

Study the low cost vacation trips listed below. Send the coupon and find out in detail about the one which particularly appeals to you. Your trip can be as short as 13 days—or you can take all summer. Send the coupon!

13 days One way by water either to or from California and New York. Itinerary given elsewhere in this announcement. *First Class* $185 *Tourist Cabin* $120
(25% reduction for round trip by steamer. Liberal stopovers at all ports of call.)

16 days Round trip by steamer and plane. Take plane across country in either direction. Sail around America on Panama Pacific liner. Return to starting point by plane. *First Class* $335 *Tourist Cabin* $270

20 days or longer Round trip by steamer and train. Take train from home town across country in either direction. Sail around America on Panama Pacific liner. See the National Parks and a host of interesting points. Return to starting point by train. *First Class* $275 *Tourist Cabin* $210

9 days Havana Tours. Nine-day cruises from New York. All expenses included. 3 days in Havana. Rate from New York. *First Class* $120

SEND COUPON TO YOUR LOCAL AGENT OR ANY PANAMA PACIFIC LINE OFFICE

Please send me full particulars concerning the trip checked below:
1 To California by steamer — First Class ☐ Tourist Cabin ☐
2 Round trip . . . . — one way steamer ☐ one way rail ☐
3 Round trip . . . . — one way steamer ☐ one way airplane ☐
4 Round trip by steamer to Calif. via Havana and Panama Canal — First Class ☐ Tourist Cabin ☐
5 Havana Tours . . . . ☐
Name............................
Address............................
City..................State.................. L

THREE NEW YORK LAWYERS DIRECT INDIAN NEW DEAL

Their Qualifications for Job Questioned.

Responsibility for shaping the Happy Hunting Ground policy of the New Deal, a term applied by critics to legislation which seeks to restore the tribal life of the American Indian, is in the hands of three New York lawyers who are not Indians. They are Nathan Margold, solicitor for the department of the interior, and his assistants, Felix Cohen and Melvin H. Siegel.

The trio of attorneys were known before their Washington appointments as members of the Civil Liberties union, and are credited with having drawn the Wheeler-Howard bill now pending in congress. The measure, if passed, would radically change the existence of about 200,000 Indians. The bill has been espoused by President Roosevelt, and efforts are being made to push it through at the present session.

Questions Trio's Ability.

A question as to the ability of Attorneys Margold, Siegel, and Cohen, along the line of Indian welfare was raised by Mrs. Flora Warren Seymour, who served without pay for eleven years as the first woman member of the board of Indian commissioners. Mrs. Seymour recently completed a trip to several Indian reservations, where she said she found Indians fearing the results of the Wheeler-Howard bill.

"A spokesman for the Seminoles asked government men, 'How many Indians helped to write this bill?'," said Mrs. Seymour, telling of incidents which happened at some of the ten "congresses" held to convince Indians that the legislation would benefit them. "If the whole answer had been given it would have brought up the issue of Solicitor Margold and his two associates from Manhattan."

One of the members of this coterie of "brain trusters" was riding through a reservation when his guide pointed out a good stand of alfalfa.

What Good Is It?

"What do they make out of this alfalfa, anyway?" the New Dealer inquired.

His companion, too amazed to reply for several moments, later came to the conclusion that the lawyer believed alfalfa was used by the Indians for basket making or other primitive crafts.

On another occasion one of the Manhattan men suggested that the Indians be given land for raising beef for market. He wanted to know how much acreage would be needed to range 100 cattle. It was tentatively explained that land would be needed not only for the original 100 cows but for perhaps 80 calves the next year and for the growing hefers and bullocks and the new crop of calves the following year. All the while the Indian's cattle would not be ready for market, it was pointed out by the Indian service employé who had been asked the question.

"Yes, but think of all the milk we would be getting from the cows during this time!" the New Yorker exclaimed.

Wisdom from "Teddy."

Aside from the fact that range cows often have not enough milk for their own calves, it seemed plain that the lawyer had never heard Theodore Roosevelt's remark about the hazards and small rewards of trying to milk such an animal. The attempt to do so means a two-mile ride on horse back and the only reward is the exercise, it was said by "T. R."

John Collier, the Indian administrator appointed by Secretary of the Interior Ickes, is a former publicist. According to Mrs. Seymour and other unpaid friends of the American Indian, Administrator Collier's knowledge of publicity methods has been given full play in his present position.

On one hand, the Indian administrator publishes twice each month lengthy bulletins reporting that between 80 per cent and 90 per cent of the Indians are overwhelmingly in favor of the new policies. On the other, he superintended the releasing of news to the press and enforced a censorship of news at Rapid City, S. D., where the longest of the "congresses" of Indians was held at government expense.

Mr. Collier refers to land which Indians once owned and no longer possess as "lost land," but the land simply has been sold, in many instances for large amounts, just as any other article is sold, Mrs. Seymour pointed out. One of the few women ever admitted to practice law in the United States Supreme court, Mrs. Seymour also challenged the administrator's statement that the Wheeler-Howard bill would give the Indian "self government."

New Specialized Autocracy.

"Use of the phrase 'self-government' is a deception because it tends to make the public believe the Indians haven't the same rights and privileges of the whites," Mrs. Seymour said. "They already have these rights, but of the new bill Ben Mitchell of the Klamath Indians of Oregon said: 'While it proclaims self-government, there is no provision that we may be permitted to choose our own leaders. There is instead a more intensive specialized autocracy given the secretary of the interior and the commissioner of Indian affairs.'"

Other responses to the Indian New Deal not recorded in Mr. Collier's publication show an unwillingness to accept a sentimental return to the past. The bill fosters teaching of the old Indian arts, crafts, skills, and traditions."

"You are putting us back into tribal life," said the Northern Cheyennes of Montana, "and we don't like it."

"I am proud of being an Indian," a Cherokee from Oklahoma said, "but if I were to go backward instead of forward I should be ashamed of it."

3 TORTURE WIDOW, STEAL $1,750; FLEE; HUNTED BY OFFICIALS

Onawa, Ia., May 15.—[Special.]—Three robbers who obtained $1,750 from an elderly widow, after twisting her arms to make her reveal where the money was hidden, were being sought today by Monona county authorities.

Mrs. Martha Davis, 70, the victim, told officials the men broke down the door of her home. After binding her, they twisted her arms and beat her until she told where she kept her money.

Before leaving the robbers gave her $2 for "spending money."

ROBBER CAUGHT, 4 ESCAPE AFTER BATTLING POLICE

CRIMINAL COURT.

John Molinar, burglary, sentenced to 1 year to life in the penitentiary; Emil Palkovics, burglary, 1 year to life in the penitentiary; Robert Barton, larceny, 1 to 20 years in the penitentiary, by Judge Harry B. Miller.

Benjamin L. Prince, larceny, sentenced to 1 to 20 years in the penitentiary; James Valentine, robbery, 1 year to life in the penitentiary, by Judge Walter P. Steffen.

Anthony Desunio, burglary, sentenced to 1 year to life in the penitentiary by Judge Benjamin Epstein.

Carl Klotz, Roland Dreher, and Joseph Howland, larceny, sentenced to 1 to 20 years each in the penitentiary; Steve Andrzejewski, robbery, sentenced to 1 to 20 years in the penitentiary by Judge Grover C. Niemeyer.

One of a gang of five robbers was captured yesterday after a holdup of the Seng company, furniture dealers at 1450 Dayton street, and the others escaped after exchanging shots with police.

The gunmen arrived a few minutes after a Brinks Express truck had left a $3,100 pay roll. Twelve employés on the first floor were held at bay while one of the bandits brought Edward Schager, cashier, and Frank Seng, manager, down from the second floor.

Schager was forced to turn over the money, but Francis Bichel, an employé, managed to telephone the police. As the squad of Sergt. John Fogarty arrived three of the men ran out the front door and drove away, pursued by the police car. As Sheffield and North avenues they escaped on foot amid a shower of bullets.

In the meantime, at the company building, other police trapped the remaining two bandits. One escaped by a rear door, but the other was captured after an exchange of shots. He identified himself as Dominick Galiano, 1823 Fremont street. In his possession was $96 of the loot.

FORECAST GIVES HOPE OF RAINS IN GRAIN BELT

Possibility of Showers Here Tomorrow.

Chicago is to have fair skies and rising temperatures today, according to the official forecast, but tomorrow is expected to be unsettled, with some possibility of showers in the region. Several areas in the grain states of the northwest are expected to get showers.

All the rains, ranging from light to heavy, that have fallen in the last week have missed the territory immediately adjacent to the city, and the deficiency of precipitation since Jan. 1 is more than 7 inches. Reports coming from the whole grain belt, however, indicate that the winter wheat crop will be 85 per cent of normal.

While six of the eight baseball games scheduled in the two major leagues yesterday were called off because of rain Chicago failed to get rain and the game between the Cubs and the Giants here was played. The other game was at St. Louis.

Ask Government to Aid.

Dairymen and truck farmers have suffered severely from the drouth and their needs have resulted in appeals to the federal government for relief. Wisconsin farmers, through their congressmen, made a plea yesterday for money with which to buy seeds that will produce fast growing forage crops.

In a report to the United States department of agriculture made by the federal-state crop reporting service for Wisconsin, it was stated that the "condition of pasture at the beginning of the present month is reported at only 55 per cent of normal—which is the lowest on record for the state." The report also states that hay is in an exceedingly low condition, the average being reported at 61 per cent of normal, compared with the ten year average of 85. This is called the lowest May figure for hay for any year for which records are available.

The more optimistic reports came from southern Illinois, Kansas, Missouri, Indiana, Oklahoma, and the Ohio valley. In Kansas "perfect crop weather" was in prospect, according to observers. Rain there Saturday and Sunday was reported to have "saved the wheat crop and pasturage just in time." Stock water is plentiful again. Missouri and Oklahoma benefited from the same rainfall.

Mississippi at Record Low.

The Mississippi river and its navigable tributaries are at almost unprecedented low levels, but steamboat and barge navigation has continued without interruption. River men said that the streams had scoured out channels sufficiently deep to carry the boats. Barges on the upper Mississippi are loaded to a draft less than usual.

At St. Louis the river gauge has recorded each month since last September a fall in the stage. On Sunday the water fell to 2.2 feet below the mean figure from which records are computed. Rains in western Missouri on Monday caused a slight rise, which is expected to last through today.

STRAW HAT DAY A FLOP AND WEATHER MAN MAKES NO APOLOGIES

"As usual, we are having unusual May weather," was the cool comment of Forecaster C. A. Donnel yesterday, without apology for the chilly breezes to the city council which, during the recent hot spell, advanced the date for the wearing of straw hats from Decoration day to May 15.

Ald. John J. Coughlin [1st], sponsor of the resolution which was adopted "for the relief of the sweltering male population," appeared in his usual medium weight clothes yesterday and there wasn't a straw lid or a pair of light flannel pants in the council chamber.

Several aldermen, slightly embarrassed by the chilly turn of the weather, said it should teach the council not to try to butt in on another man's game, but to leave weather affairs to the weather man.

FOX RIVER TOWNS TO GO ON TRAIL OF LOST WATER

A caravan of more than 100 automobiles containing officials and other leading citizens of a dozen towns along the Fox river will begin an inspection trip of the river starting at Yorkville at noon today and ending at McHenry, a distance of approximately 60 miles.

The purpose of the inspection trip will be to find out why the river has almost run dry between Elgin and Yorkville. The group will be headed by State Senator Arnold Benson of Batavia, who has been appointed secretary of the Fox chain of lakes and river commission created by the legislature to study the problems of the Fox river valley district.

The deficiency of eight inches in the average rainfall since the first of the year has contributed to the lowness of the river, but residents say this does not account for the river bed being almost dry in some places. Senator Benson said the investigators want to learn whether power plants are using more water than they are entitled to, and whether the dams to the north are holding back water for the benefit of the lakes region.

According to Senator Benson the power plants are forbidden to take waters from the river when the level goes six inches below the top of the dams. It is reported that the plants are not observing this rule. It was also reported that the dams near McHenry are holding back the water illegally.

The river commission will make recommendations to the legislature for the permanent control of the river level.

EDUCATIONAL

C. P. A.
Review Course
Opens May 21

Register now for C. P. A. Review Course opening Monday evening May 21. This course prepares candidates for the November, 1934, Illinois State Examination for Certified Public Accountants.* It provides training in the application of accounting principles and gives the student an opportunity to work in the classroom under substantially the same conditions as in the examination room. Instruction is largely individual.

25 SESSIONS
Mondays, 6 to 9 P. M.
Instructor—
HARRY P. BAUMANN
Baumann, Finney & Co.

* Result of last state examination—approximately 60% of successful candidates were Northwestern students.

For additional information, phone Educational Adviser, Superior 4500

NORTHWESTERN UNIVERSITY
School of Commerce
Wieboldt Hall
McKinlock Campus, Chicago

NU

Ride all you want!
LOW PRICED "L" PASS
Now $1.25
GOOD ALL WEEK
New HOLIDAY and SUNDAY PASS
25¢
GOOD FOR BEARER AND TWO CHILDREN

RESORTS AND TRAVEL
Ocean Travel.

AROUND AFRICA

JUNE 30 from New York on the RESOLUTE famous world cruise liner

Explore Africa of mystery, in ideal season of gentle Trade Winds, and on the way, Trinidad, Brazil and Napoleon's mid-ocean prison.

UNUSUAL

Africa . . . continent dropped from another planet. First, the golden Cape Cities. See where your diamonds are dug. Watch lions, elephants, hippopotami in their native haunts. Visit tribes of pygmies. Sail jungle canyons a-throb with savage drums. Up the East Coast amid scenes of primeval splendor.

CRUISE

. . . and Arabia of Bedouin tribes and walled cities . . . Egypt and the Holy Land . . . Athens, Naples, Spain, South France and Morocco . . . Portugal and to Cherbourg for the included return to New York. Rates from $750, with optional trips that are veritable expeditions.

83 DAYS

NORTH CAPE
LAND OF THE MIDNIGHT SUN AND RUSSIA CRUISE

JUNE 30 from New York on the famous RELIANCE

41 days and 12,500 miles, visiting Northern Wonderlands. Stop-over privileges. Including return from England, France, Germany—$435 up. Shore Excursions Optional.

Illustrated folders on both Epic Cruises from your Local Authorized Travel Agents or
HAMBURG-AMERICAN LINE
NORTH GERMAN LLOYD
177 North Michigan Ave., or 130 West Randolph St., Chicago

Europe
By a famous Service via PLYMOUTH, BOULOGNE-SUR-MER, ROTTERDAM, at LOW RATES on
Ships that are superbly appointed.—Courteous Service, excellent cuisine.
Sailings from New York
STATENDAM - - MAY 18
VEENDAM - - - MAY 26
VOLENDAM - - JUNE 2
Apply to your local agent or
HOLLAND-AMERICA LINE
40 N. Dearborn St., Chicago; State 9880

WEISS TRAVEL BUREAU
EUROPEAN Escorted All-Expense Tours, Including OBERAMMERGAU PASSION PLAY
(Tax Warrants Accepted on Certain Tours)
ARCTIC CRUISE $275
N. Y.-PAN.-CAL. CRUISE Tour leaving July 4. All incl., hometown to hometown, $265
644 West North Ave.—Lincoln 4031

NORTH CAPE—RUSSIA
The best buy of the season. 44-DAY CRUISE for $435.00. FIRST CLASS. 23 places—10 countries, including Norwegian Fjords and Baltic Ports. Also attractive extension tours through Europe. See your agent or send for illustrated booklet.
RAYMOND-WHITCOMB
173 No. Michigan State 8615

GRACE LINE NEW YORK-CALIFORNIA Cruise Tour via Panama Canal and 8 foreign ports. One way rail one way GRACE "Santa." Hometown to hometown. See travel agent or GRACE LINE, 230 N. Michigan Ave., STAte 2333.

A Vacation Abroad NEED COST NO MORE THIS YEAR THAN A VACATION AT HOME
French Line 306 North Michigan Boulevard CHICAGO, ILL.

To All EUROPE via the MEDITERRANEAN Famous de luxe liners offer regular express sailing on the smooth Southern Route. Fast rail connections. ITALIAN LINE, 333 N. Michigan Ave. Phone Randolph 9257.

NORTH CAPE CRUISE AND TOUR OF NORWAY
48 Days—$512. Sailing June 20th
NORWEGIAN AMERICA LINE
333 N. Michigan Ave.

TOURS.

SANGER TOURS This Summer "Go up" to COLORADO & YELLOWSTONE - 2 Weeks as low as $167.50
307 North Michigan RAN. 9158

SAFEWAY BUS TOUR NEW YORK-7 DAYS $44.50 Sightseeing, nightclubs, skyviews, museums, boat trip, theater, etc., hotels, meals—except enroute. Go and return by SAFEWAY in comfort. Fastest time.
SafeWay Depot, 407 S. Wabash Ave. Call Wab. 6177

Ask for Folders Powers Tours 111 W. Washington

WESTERN HOUSE PARTIES
8 Days to 5 Weeks—including everything . . $114 and up
The Travel Guild, 180 N. Michigan, Chicago

S. S. CITY OF GRAND RAPIDS
CHICAGO'S LARGEST EXCURSION SHIP
CLUBS! Book Milwaukee Excursions NOW!
NAVY PIER DELAWARE 4949

RESORTS AND TRAVEL
Ocean Travel.

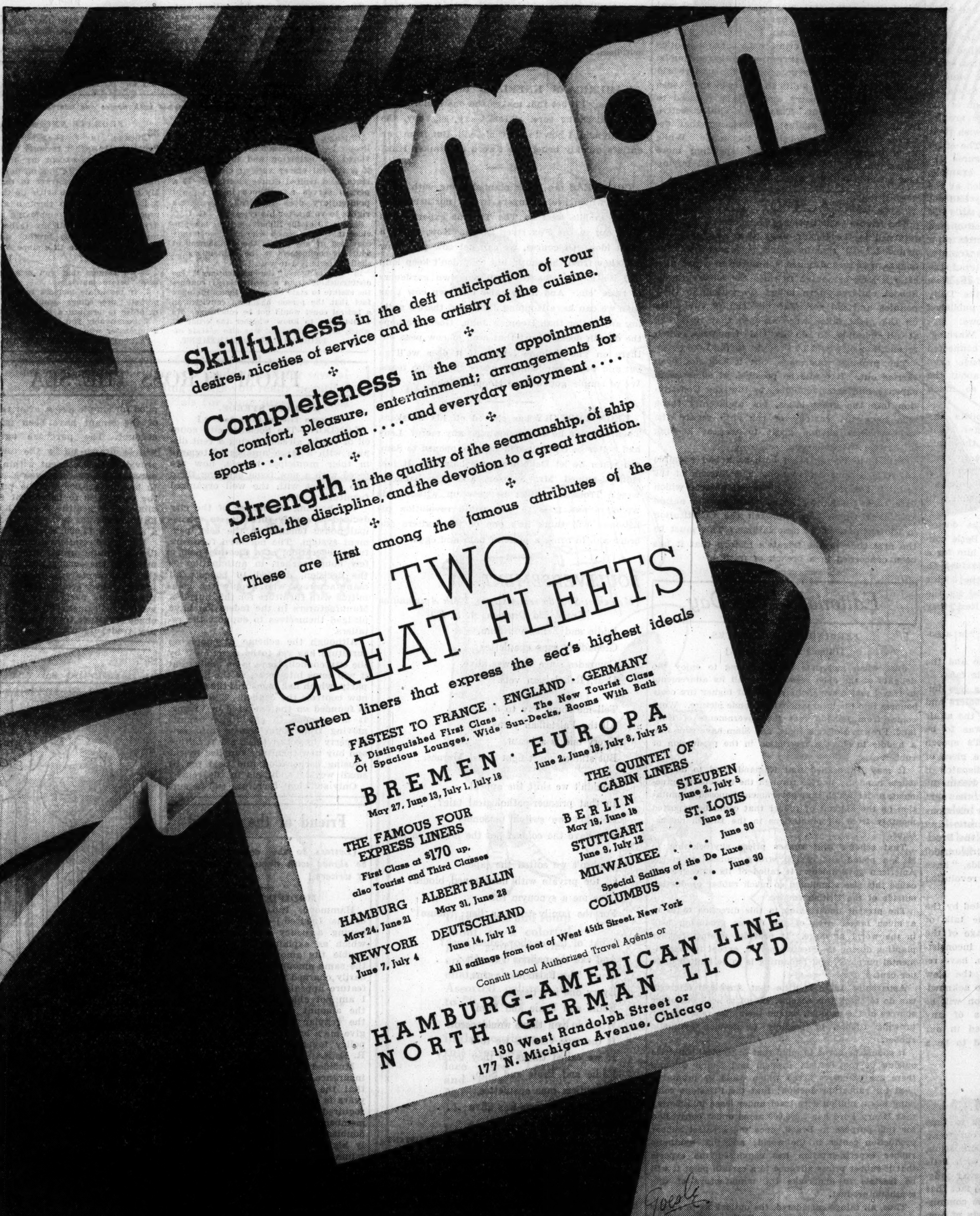

RESORTS AND TRAVEL
NEW YORK.

Today's SOCIAL and BUSINESS CENTER

Most people think of The Waldorf-Astoria as New York's sparkling social center. Yet, it is one of New York's most important business centers as well. Leaders of finance, industry, and world affairs all meet here. Located on residential Park Avenue.

Chicago office of The Waldorf, 333 North Michigan Avenue. Telephone: Central 2111.

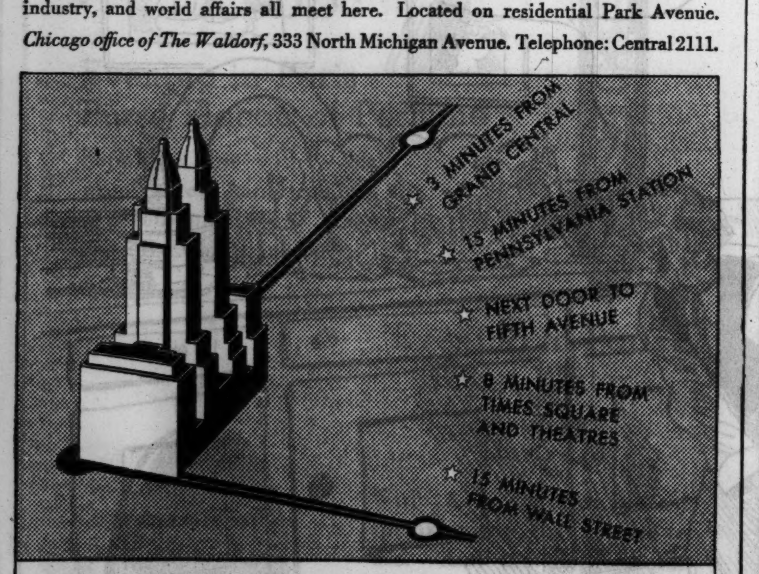

THE WALDORF-ASTORIA
PARK AVENUE · 49TH TO 50TH STREETS · NEW YORK

INDIANA.

THIS SUMMER SPEND YOUR VACATION AT MICHIGAN CITY Summer haven for those who seek sunshine, health and happiness. Every recreation—safe for your children. Well equipped modern cottages—homes—hotels. Living costs are low. For further information write Chamber of Commerce.

MICHIGAN.

Vacation in Michigan! Write for big FREE book—full of pictures—describing Michigan's fishing waters and vacation advantages. Address: State of Michigan Tourist and Resort Commission, Hotel Olds Bldg., Lansing, Mich.

WISCONSIN

FOREST PRIMEVAL—SAYNER, WIS. Log housekeeping cabins on Lost Lake. Also resort hotel. All outdoor sports—fishing, etc. Write for booklet.

STEAMSHIP TICKETS ALL Lines to All Foreign Countries
J. S. LOWITZ, 318 So. Dearborn St. Harrison 7882

NEW YORK TO MARSEILLES AND NAPLES First Class Only. No Second or Third. $150 Up
AMERICAN EXPORT LINES
333 N. Michigan Randolph 5796 Chicago

BERMUDA VIA FURNESS—$60 up round trip with private bath. Frequent sailings direct to dock at Hamilton on MONARCH OF BERMUDA & QUEEN OF BERMUDA. Furness-Bermuda Line, 307 N. Michigan Ave.

NORTH CAPE—RUSSIA CRUISE—JUNE 29 on the M. S. KUNGSHOLM
BALTIC CRUISES—MAY 28—JULY 25 on the M. S. GRIPSHOLM. Swedish-American Line, 181 N. Michigan Ave., Chicago.

West Indies and Caribbean Cruises
From New York, 10 to 18 days, $95 & up.
From New Orleans, 8 to 16 days, $75 & up.
UNITED FRUIT CO., 111 W. Washington St.

Chicago Daily Tribune
THE WORLD'S GREATEST NEWSPAPER

FOUNDED JUNE 10, 1847

ENTERED AS SECOND CLASS MATTER JUNE 3, 1903, AT THE POSTOFFICE AT CHICAGO, ILL., UNDER ACT OF MARCH 3, 1879.

All unsolicited articles, manuscripts, letters and pictures sent to The Tribune are sent at the owner's risk, and The Tribune company expressly repudiates any liability or responsibility for their safe custody or return.

WEDNESDAY, MAY 16, 1934.

THE TRIBUNE OFFICES.
CHICAGO—TRIBUNE SQUARE.
MILWAUKEE—EMPIRE BUILDING.
NEW YORK—220 EAST 42D STREET.
WASHINGTON—815 ALBEE BUILDING.
BOSTON—718 CHAMBER OF COMMERCE BUILDING.
ATLANTA—1825 RHODES-HAVERTY BUILDING.
LONDON—135 FLEET STREET.
PARIS—1 RUE SCRIBE.
BERLIN—COLUMBUS HOUSE, POTSDAMERPLATZ 1.
WARSAW—ALEJI FRASCATI 6.
ROME—GALLERIA COLONNA [SCALA A].
SHANGHAI—38 AVENUE EDWARD VII.
TOKIO—IMPERIAL HOTEL.
MEXICO CITY—HOTEL REGIS.
PANAMA CITY—HOTEL CENTRAL.
SPECIAL REPRESENTATION.
SAN FRANCISCO—820 KOHL BUILDING.

THE TRIBUNE'S PLATFORM FOR ILLINOIS

Repeal the Tyranny Law.

THE TRIBUNE'S PLATFORM FOR CHICAGO

1. *Cut taxes in half.*
2. *Pay the defaulted bonds.*
3. *Overcome crime.*
4. *Speed up railroad passenger service.*
5. *Make Chicago the first city in the world.*

"Newspapers are the sentinels of the liberties of our country."—Benjamin Bush.

PUTTING THE MUFFLER ON THE REVOLUTION.

A recent phenomenon, the significance of which will not be lost on the public, is the toning down of the talk about peaceful revolution and the retirement of the brain trust from the spotlight. The attempt seems to be to give the public the impression that the radicals in the administration either do not really mean what they have written and said or that their influence is not as strong as a resentful and numerous citizenship had come reluctantly to believe.

This change began conspicuously with the Wirt disclosures which the brain trust and allied politicians tried to belittle. The result of this effort upon a large body of opinion has not been to discredit Dr. Wirt or his evidence but to waken in the minds of all save ardent partisans of the administration the conviction that there are influences in the government that do not wish their purposes to be published at this stage. The effort to discredit or belittle the Wirt disclosures discredited itself by inconsistencies. For example, the individuals cited by Dr. Wirt testified at the pretended congressional inquiry that they had not said what Dr. Wirt quoted them as saying. But before this hearing occurred it was spread abroad that Dr. Wirt had been the naive victim of a practical joke. Thus Mr. Adolf A. Berle Jr., city chamberlain of New York, an associate of the leading brain trusters and a champion of the New Deal, contributed his explanation to the Daily Princetonian. This inside story was published April 9 by the Associated Press as follows:

"The good doctor was at a party in Washington with some of the boys who are connected with things down in Washington," Berle said. "Wirt started asking a few questions about the Roosevelt revolution he was hearing so much about.

"They were all in pretty good spirits and relished kidding the credulous old duffer. Confiding that Roosevelt was a Kerensky, they said he was just waiting for the right time to start his revolution. After two years there would be a Stalin, who would take over the government. 'Yes,' they continued, 'the country is going to the dogs.'"

"'But who is to be the Stalin?' the doctor pressed. So, having led him thus far," Berle continued smilingly, "they decided to take him for a good long ride and said solemnly, 'Rexford G. Tugwell is the man.' Thus intrigued, the doctor wanted to know why Tugwell was slated for the job. 'O, that's because we all call him Rex,' they gayly replied."

"Now that story," Berle continued, "is absolutely on the level."

Now either Mr. Berle's report is true and the denial of the witnesses at the hearing is false or vice versa. But which story is true is less important than the fact that the brain trusters and their allies were scrambling away from the affair as fast as possible. The revolution was to be covered up if possible. Prof. Tugwell's speech before the editors at Washington was a piece of the same tactics. Mr. Boettiger in his dispatch of Monday says "it is expected the Reds within the brain trust will be suppressed during the next six months and then if the November elections result in a return of a strong Democratic—and radical Republican—majority to support the President, the radical trend to the left may be resumed."

Few clear observers, Mr. Boettiger adds, "have credited the reports that the Roosevelt revolution is over."

Whatever is in store, the tactics adopted by the administration, the hushing up of the talk of revolution indulged in the previous stage of the administration program, the hasty and inconsistent explanations, which did not explain, have revealed the very disquieting fact that the New Deal includes purposes it is not ready to acknowledge. We do not think such a situation will be palatable to self-respecting Americans of any party. It is, we believe, unprecedented in our history, but of course this is supposed to be a New Deal.

NOT THE MEN BUT THE SYSTEM.

Some good friends protest from time to time that we are being extremely harsh in our treatment of the interstate commerce commission, "handing them brickbats consistently with little or no consideration for some of their better judgments." The resentment arises from the fact that the members of the interstate commerce commission individually are a hard working body of men and that no taint of abuse of office has ever sullied the record of the commission.

THE TRIBUNE recognizes the excellence of the service record of the interstate commerce commission as such, and, further, that the fault lies more in the interstate commerce act itself than in its administration. We do not doubt the sincerity of the commissioners or of Mr. Eastman in their efforts to patch up a rate fabric that will eventually become so mechanically perfect as to be proof against technical complaints, which is apparently the essence of the law as the commissioners have always read it.

We must continue to contend, however, that the further they proceed along indicated lines the more distant they are getting from what should be the objective of sane regulation—good railroads offering satisfactory service to the public at reasonable rates. Low cost transportation depends on maximum volume of traffic with minimum movement of empty or partially loaded equipment and trains, and this objective can only be developed by offering schedules based on reason as applied to individual movements. Such a consummation cannot be nurtured within the four corners of formulas, and government rate making apparently cannot exist without formulas.

A TRIUMPH OF FREE ENTERPRISE.

The automobile industry has been offering to the reflection of the American people our most conspicuous example of American resourcefulness amid the difficulties of the depression. It has suffered with other industries and business generally, but it has made use of the prolonged recess in prosperity to improve its product and it is among the first to feel such influences of restoration as the New Deal is not smothering.

The motor industry is out in front at this early stage of revival because it offers to the public vehicles so improved in mechanism, design and appearance that in comfort, beauty and use of power they make the older types seem obsolete. This is a triumph of engineering which, especially in the circumstances, is an honor not only to applied science but to American industrial and financial courage and enterprise. It is also a heartening lesson to all America, a timely and telling reminder of what free private enterprise can and will do to bring the country back to its normal prosperity and progress, if it is not strangled by socialistic experiment and crushed by socialistic taxation.

CRIME AND POLITICS.

It is reported from Washington that the department of justice will spend between two and a half to three millions on new arms and equipment and add ten or twelve additional offices to the division of investigation. The news would be more impressive if there had been less evidence of the strength of criminal influence in politics, as, for example, the fate of the resolution introduced by Congressman Simpson which called for a thorough inquiry into the administration of the federal prisons. Creating more offices and more jobs and spending more money on machine guns, bulletproof vests, etc., etc., may look like official zeal for the defeat of crime, but it is of small importance compared to the main issue of the war on crime—the alliance of crime with corrupt politics—and it should not be permitted to distract public attention from that issue. When the underworld loses its influence in politics crime will soon cease to be a major industry and will be reduced to minimum proportions. This is the vital objective in any campaign against lawbreaking that deserves to be taken seriously by the public. While it is being ignored or evaded, spending more money on new offices and new jobs and buying new arms is nothing to get excited about.

A BREACH OF FAITH.

The frigate Constitution, Old Ironsides, has been returned to the Boston navy yard and, it is announced, will remain there permanently. The frigate was reconditioned a number of years ago, after a long campaign to raise the needed funds. School children were asked to contribute their pennies and did so. The children of the cities on the great lakes were assured that if it was at all possible to do so Old Ironsides, when reconditioned, would be brought to the lake ports.

The promise was made, but it has not been carried out. It would be possible, at some small expense and inconvenience, to tow the Constitution into the great lakes, but apparently those who have the custody of the ship regard the inconvenience as too great to warant keeping faith with the children.

This is to be regretted both as a bad example and as a serious deprivation. The interior of the country has all too few historical objects which date back to the formative years of the nation and none which can approach the Constitution in the richness of its associations. This must be the first time in the frigate's history that it has been concerned in a breach of faith.

Editorial of the Day

PEGGING RUBBER PRICES.

[Illinois State Register.]

Just when motorists are beginning to enjoy the delights of the open season, with all its allurements to travel and touring, the specter of higher tire costs bounces into the international economic picture. Word comes from London that the governments of England, France, Holland, India, and Siam have gone into a huddle to effect a restriction in the production of rubber.

It may be recalled that England tried to do this single handedly in 1925 through the Stevenson agreement, under which that government imposed a limitation on the amount of rubber that could be exported monthly from all plantations in the British possessions.

That scheme sent rubber prices skyrocketing to $1.25 a pound and caused strong protests from the American government. It failed of its objective because this rise stimulated so much rubber production outside of the British empire.

The present undertaking in this direction takes in a much larger area of the rubber producing field in the world at large. It provides against further planting during its effective period, except for experimental purposes, and replanting is to be limited to 20 per cent.

Apparently there is little that American interests can do to check this scheme, except to seek out other sources of the product, extend their own facilities for growing rubber, or possibly to develop synthetic rubber.

It should be borne in mind that in tropical countries outside of the British, French, and Dutch colonies there are extensive areas which could be profitably used for rubber production; that the Firestone company has a million acre tract under lease in Liberia; that Henry Ford has 3,000,000 acres under cultivation for this purpose in Brazil, once the greatest rubber production center in the world; and that synthetic rubber experimentation has convinced the experts that if rubber prices advance to a certain point it will be feasible to undertake the manufacture of this synthetic product.

Thus, all things considered, the outlook as to rubber is not so dark after all. The European combination may succeed for the time being, but the American rubber industry has shown itself extremely resourceful and, as the Cleveland Plain Dealer suggests, there is grave danger that the outside supply of rubber will increase just in the measure that the restriction of production by the large plantations increases prices and prospective profits.

A LINE O' TYPE OR TWO

Hew to the Line, let the quips fall where they may.

"**MANY CANDIDATES FIGHT** for Position of Chairman of Republican National Committee."—Headline. Now, that ought to make a lot of us feel ashamed for getting discouraged about this or that and saying we're going to quit. After all, we mustn't let hope die, no matter what terrible discouragements face us or how often we're baffled. These brave, determined men fighting to be chairman of the G. O. P. should be a lesson to us. I think I'll file my application right now for an appointment as general in the Confederate army. Or else I'll get a spade and start for the end of the rainbow and dig up that pot of gold. Or I may get a ship and sail to the Spanish Main to capture Capt. Kidd. By golly! I'm going to try and show as much spunk as those Republicans who are fighting to be chairman of the Republican national committee.

—‡—

IN MAY.

Forgive me if you sometimes find in May
That I have stolen softly from your side.
Although I leave you thus, I shall not stay
For long, my dear, returning to abide
In deep content throughout the year with you.
There is a path that I must take again;
There is a curious thing that I must do—
Come suddenly on laurel in the rain!

There is a fragile hour that May and I
Must touch, an old hurt that we two must share
A little while together. By and by
I shall come home to you again, aware
That you alone in all the world can give
The rare bright sustenance by which I live.

ADELAIDE LOVE.

—‡—

WHAT IS THIS "constructive criticism" we hear so much about nowadays? The New Dealers say they welcome constructive criticism; they run out to meet it; they throw their arms around it and give it a big hug; they're just tickled pink if they meet constructive criticism coming along the street. Constructive criticism seems to be the kind of criticism that is so constructed that it looks like an Italian sunset, smells like a bouquet of roses, contains a candy heart, and is tied up with a pink silk ribbon which contains the tender message, "Love and Kisses." And it certainly takes a lot of construction to construct that kind of criticism.

—‡—

"**AMERICANS KNEEL** to British King."—Headline. I'll bet that makes the one hundred per cent Americans sore. "Don't cry, my boy, the veteran said, I bow to heaven's will, But from yon antlers quickly bring the Sword of Bunker Hill."

—‡—

COW PEAS are being planted along with other things which are strangers to the northern part of the middle west on The Tribune experimental farm out in the Fox river valley. Now, that's a great idea. Of course, we can get cow peas now and then from the south, but they don't keep long and it's a fine idea to teach our own gardeners to raise 'em. And if we raise our own cow peas then we can have Hopping John, and there's nothing any better than Hopping John. Gosh, we hope the drouth doesn't hurt that crop of cow peas out there on The Tribune farm. If it does we'll go out and weep over 'em and water them with tears. We've simply got to have Hopping John.

—‡—

LEON TROTZKY has shaved off his whiskers. Then how can he be a communist any more? Leon had better be careful; look what happened to Samson when he let Delilah cut his hair off. It just simply ruined Mr. Samson, and it's liable to wreck Trotzky. When he gets up without his whiskers and tries to talk world revolution his listeners will think he's one of the waiters and order him to bring a plate of ham and eggs.

—‡—

BOULEVERSEMENT.

(Memento: Soir de reminiscence, 108th Ammunition Train, 33d Division, A. E. F.)

Eddie and Ernie and Slim,
Grenadiers sans epaulettes
Comrades since war was alive,
Dear, Rabelaisian vets.

Tell me some way to dilute
All thy Falstaffian yarns;
Every one is a beaut,
But still we must fight social Marnes.

Couldn't we shift the appeal
In that prisoner-pathological tale?
Couldn't we switch personnel
And have the *colonel* put the *private* in jail?

Mightn't we soften the jape
Of the private with unbuttoned blouse?
Give me a synonym soft
For the family trade in lieu: "louse!"

What of the cowboy-called buck?
And eke the pajama'd recruit . . .
Zeus! Thy Falstaffian yarns,
Every one is a beaut,
Eddie and Ernie and Slim,
What do you think would occur
If the true versions we told . . .
If we called things as they *were?*
Eddie and Ernie and Slim,
Grenadiers sans epaulettes,
Pals since the war was alive . . .
Dear, Rabelaisian vets!

TOM A. SNYDER'S ASSISTANT.

—‡—

WELL, MR. DILLINGER may be in South America or Mexico, as his attorney says, or he may be dining in a fashionable loop restaurant in Chicago or spending a week at a lake resort in Wisconsin. Anyhow, the police and the federal sleuths can't find him. But never mind, he'll be caught. He may get away from everybody else, but the income tax people will land him. Like the Canadian mounties, they always get their man.

R. H. L.

How to Keep Well By Dr. W. A. Evans

To the limit of space questions pertaining to hygiene and prevention of disease will be answered in this column. Personal replies will be made to inquiries, under proper limitations, when return stamped envelope is inclosed. Dr. Evans will not make diagnoses or prescribe for individual disease.

[Copyright: 1934: By The Chicago Tribune.]

DIABETES INSIPIDUS.

DIABETES INSIPIDUS differs from true diabetes in that sugar is not related to the disease. It is not due to disease of the pancreas, there is no inability to digest, absorb, and use carbohydrate foods in normal quantities, there is no increase in blood sugar, and no sugar in the urine. The only resemblance of the symptoms to those of diabetes mellitus, or true diabetes, is the very great increase in the excretion of urine and some of the urinary salts.

It is a far less serious disease than true diabetes, but it usually causes considerable inconvenience and discomfort. There was not much treatment for it until the discovery about a generation ago that the uncomfortable symptoms disappeared when the spinal canal was tapped, some of the fluid was withdrawn, and the pressure relieved.

However, the relief was only temporary. Presently the pressure of fluid in the spinal canal was increased and rest was again disturbed by frequent and copious urination. There was need for another tapping. But this is not a simple procedure and frequent tapping is not practicable.

It was proved that limiting the amount of salt in the diet would lessen the excretion of urine, especially as to quantity excreted. If the daily intake of salt is kept around 120 grains the food is kept of satisfactory flavor and the excretion of urine is lessened.

But in diabetes insipidus there is an increased excretion of salt. The body needs a fair amount of this substance else there will be cramps. There was possibility of discomfort from insufficiency of blood and tissue salt if the salt intake were greatly lessened in this disease, characterized by increased salt excretion.

Then it was decided to treat diabetes insipidus by giving hypodermics of posterior lobe of the pituitary body. That method of treatment worked well, but there are practical drawbacks to any treatment that calls for several hypodermics to be given daily. It was next proposed to spray the nose with a solution of the posterior lobe of the pituitary. Now a further improvement is suggested. It consists in blowing a fine powder of dried posterior pituitary into the nose three times daily. This Dr. F. M. Smith reports to be cheaper and more effective and convenient.

The physician teaches his patient just how to blow this powder into the nose; what area in the nose to aim at, and how to use the powder blower so as to hit the right spot and not waste powder.

The structures of certain parts of the nose are so closely related to the brain as to be almost a part of it. One wonders if the same treatment will not be found useful in certain types of enuresis.

SCAR OPERATIONS.

A. S. writes: When a child of 4 I was operated on the throat and there remains an ugly scar. I am now 18, at an age where appearance counts, so I have decided to have it covered with another layer of skin.

Would you advise this to be done?
Is it dangerous?
Will the after effects be noticeable?

REPLY.

Operations to remove scars are not dangerous, as a rule. They are successful, as a rule.

As to any given case the advisability of operation, including chance of success, safety, and the possible improvement in appearance, depends upon conditions present in that case.

HIGH STRUNG.

M. R. E. writes: Kindly explain the cause of a person being naturally and constantly high strung. What are the physical causes of such a condition? Is there any medicinal cure, or perhaps a surgical cure?

REPLY.

Many cases are due to too much goiter. Some are born that way. Some are because of lack of training.

The only medicinal or surgical cure is operation or medical treatment. That applies only to thyroid cases. For the others, training in poise and self-control is the only treatment.

HALLUCINATIONS.

Mrs. A. P. N. writes: You wrote about hallucinations. I have an aged friend who not only has them but whose mind wanders on many subjects. Is it best to contradict her ideas or to humor them as far as possible? She often wants to leave the house on errands or "to go home."

REPLY.

I judge your friend has senile dementia with hallucinations. Handle her patiently and considerately. Not much can be accomplished, whatever you do.

MERELY A BEVERAGE.

B. C. G. writes:
1. Is sassafras tea good for the blood?
2. Is there any value in it or is it merely a beverage?

REPLY.

1. No.
2. It is a very good beverage and many like the flavor. Beyond this drinking it has no advantages.

FRIEND OF THE PEOPLE

Letters to this department must be signed with names and addresses of writers.

RIGHT TO VOTE.

Chicago, May 12.—[Legal Friend of the People.]—Can a person arrested and convicted for extortion and impersonation of a federal officer vote at city, county, state, and United States elections? If a person serves a sentence in a federal penitentiary does this take away his rights to vote after his release? G. C.

Section 70 of the Illinois elections law provides that "No person who has been legally convicted of any crime, the punishment of which is confinement in the penitentiary . . . shall be permitted to vote."

In our opinion "the penitentiary" [as distinguishing from a penitentiary] confines the statute to state offenses. Hence the mere fact that the person has been convicted in a federal court would not be conclusive. We would have to know whether the crime of which he was convicted was also a state offense. TRIBUNE LAW DEPARTMENT.

PROBATE NECESSARY.

Chicago, May 9.—[Legal Friend of the People.]—My father recently died leaving no will or heirs except my brother and myself. 1. His wife has no dower right, having signed a contract to that effect. My brother wants to settle up the estate. 2. Do I have to go through any legal proceedings such as employing an attorney, if I pay up all my father's debts myself? 3. Can my brother and I sell the home and give title since we are the only legal heirs? H. A. F.

1. We assume that you mean an agreement before marriage.
2. If the estate includes real estate, then probate proceedings would be necessary in order to produce a merchantable title.
3. Conceivably you might be able to find a purchaser who would waive probate.

TRIBUNE LAW DEPARTMENT.

FROM ACROSS THE SEA

BY JOHN STEELE.
[Chicago Tribune Press Service.]

LONDON.—The Socialist city council of Leeds, already facing a rent dispute with a large number of tenants in their municipal houses, now are faced with a new issue bringing them into conflict with the well organized furniture trade.

The housing committee of the city decided to supply furniture to municipal house tenants on the easy payment system. The northern furniture trade federation, at a meeting held a few hours earlier, in anticipation of the decision, decided to boycott all manufacturers who supply the committee with furniture for this purpose. Manufacturers in the federation have pledged themselves to support the retailers.

Although the scheme of supplying furniture has yet to be sanctioned by the city council, there is no doubt that it will come into force, as the Socialist party, which has sponsored the scheme, now controls the council. The scheme is founded on the one used in Vienna. It is intended to encourage tenants moving from slum houses into new property to scrap their old furniture and buy new furniture supplied by the housing corporation and paid for by small weekly additions to the rent.

Only sufficient furniture will be supplied for simple needs, after the means of the tenant have been taken into account. The purchase agreements will be drawn up by the town clerk, providing for payment within a maximum period of three years. Sanction to borrow $25,000 for the purpose of the scheme is to be sought from the minister of health. A city house furniture assistant is to be appointed at a salary of $1,000, rising to $1,250.

Furniture retailers decided to "black list" manufacturers who supply furniture to the corporation. As most of the manufacturers that pay trade union wages are federated concerns, the Socialist party may face an awkward predicament of having to purchase furniture from firms that do not pay trade union rates.

Friend of the Insured

[Letters to this department must be signed with names and addresses of writers.]

MODIFIED LIFE.

Hammond, Ind., May 6.—[Friend of the Insured.]—I am thinking of buying a policy called modified life which as explained to me furnishes double the amount of insurance for the same amount of premium as ordinarily charged for other policies. This feature appeals to me strongly, since I am not able at this time to carry the amount of insurance I need at the regular rates. Will you kindly give me a brief outline of this form of policy together with your opinion?—R. E. R.

Modified life is simply ordinary life insurance, the only difference being that the premium for the first five years is only one-half of the premium required thereafter. It should be remembered that, although the premium doubles the fifth year, it is only slightly higher than the ordinary life premium for the original age at entry, but lower than the ordinary life for the then attained age of the insured [five years later]. This form has all the advantages of the ordinary life policy and in addition enables the insured to get insurance for the first five years at a very low rate, and to continue thereafter at a rate lower than he would have to pay for new insurance. The cash loan value of this form is considerably less than it would be under an ordinary life policy, the difference being used to buy protection.

BETTER CALL OFF YOUR DOG, FRIEND!

[Nashville Tennessean.]

VOICE OF THE PEOPLE

Writers should confine themselves to 200 or 300 words. Give full names and addresses. No manuscripts can be returned. Address Voice of the People, The Tribune.

ORCHESTRA BROADCASTS.

Racine, Wis., May 11.—In regard to radio broadcasts by symphony orchestras I should like to offer a few suggestions. By the term symphony orchestra I mean a bona fide symphony orchestra organization devoted to music in its highest form and one which is not for private profit. Orchestras organized by broadcasting studios, no matter how excellent they may be, are not included in this category.

1. As countless lovers of good music are not at liberty to listen to radio broadcasts in the daytime on week days we are asking for complete symphony concerts in the evening, preferably not from broadcasting studios but from the concert hall, acoustics there being better for the broadcasting of good music. This suggestion does not apply to Sunday afternoon broadcasts.

2. It is the duty of each city to support its symphony orchestra. Begging the radio audience for money to maintain it indicates a lower level of cultural interest within the community than any city should be willing to admit. Many people believe that the radio public ought not to contribute toward this fund. They believe the radio public should express its appreciation in a substantial manner by giving money generously toward the maintenance of the orchestra pension funds.

3. We ask for programs of the best music, presented in the dignified manner of our leading symphony orchestras. We ask for no stooping in musical taste to a supposed public low level.

4. We ask your newspaper to announce all great symphony orchestra broadcasts within radio hearing in your region, and also to print the programs. They are of greatest service in the Sunday edition.

5. We should like to suggest to orchestra leaders that they compare broadcasting programs before the concert season in order to avoid too much duplication of selections, although we must admit repeated hearings of a composition are instructive.

6. A few times this past season two important symphony concerts were broadcast at the identical hour. Care in planning would have enabled the public to hear both programs.

EMILIE G. MCLAUGHLIN.

WHAT IS A POLITICAL PLATFORM?

Chicago, May 8.—I noticed your recent editorial on "What Is a Political Platform?" I heard this definition used by the University of Chicago Round Table:

"A political platform is a low structure built to conceal something." So what— FLORENCE L. SIVERTSON.

REQUEST FOR A REPRINT.

Chicago, May 9.—A reprint, please, of that cartoon wherein Secretary Wallace is seen dictating to the farmers as to the acreage, crops, etc., they were to raise, with no thought given to nature. Nature was depicted in this cartoon as the rain, drouth, etc. A. T. W.

WAIT AND SEE.

Chicago, May 11.—The dealers of the motor vehicle retailing trade feel that Gov. Horner of Illinois is to be congratulated for his unselfish and patriotic stand in support of President Roosevelt's recovery program and for his effort to secure the passage of the state NRA bill conforming to the program of the administration.

There are many features of great benefit to industry in general through the NRA plan which, in some instances, are entirely overlooked because of some groundless fears for proper personal liberties.

The governor clearly sees industry's opportunity as given by the President for self-organization and self-government to the end that fair trade practices may prevail instead of the old destructive order of ruthless competition.

LAFAYETTE MARKLE,
President Chicago Automobile Trade Ass'n.

LICK IT AND LIKE IT.

Monona, Ia., May 11.—I note some one is objecting in the Voice of the People to the Mother's day stamp, saying it is "utterly inept to portray or represent the American mother." That isn't what I object to. It is the amount of oil it takes to lubricate the darn thing. If only they had mixed a little vanilla or wintergreen with the stick-um it wouldn't leave quite such a bad taste in one's mouth, or if they had stirred mustard in with it we might have used one in lieu of sticking plaster for the pain-in-the-neck we have had, off and on, since March 4, 1933.

The postoffice department is always operating at a deficit, and yet they are continually issuing some fool stamp or other and we have to lick it and like it.

AMERICAN MOTHER.

CONSCIENTIOUS REPORTING.

Chicago, May 9.—I wish to thank your paper for its eminent fairness in reporting the so-called racket conspiracy trial.

The impartiality exhibited by your paper in the reporting of this case was called to my attention a great many times.

It is needless for me to say that the defendants and their friends extend their thanks to you for your fair attitude.

MORRIS I. KAPLAN.

THE POWER OF THOUGHT.

Ravinia, Ill., May 9.—You guys who have been knocking the bright boys in Washington should have read this morning's paper. In big headlines thereon Secretary Wallace states that the prolonged drouth will raise farm prices. You can't tell me he hasn't brains when he can make a discovery like that. Tisk! Tisk! Tisk! JOHN B. VERCOE.

QUESTION.

Chicago, May 11.—Can some one inform me why the elevator operators in the million dollar apartment buildings which line our lake shore still have to work seven days a week with never a day off? C. H. H. B.

WOTTA LIFE! WOTTA LIFE!

IT'S WONDERFUL HOW SOME WEDDING PRESENTS WILL LAST

DILLINGER'S GIRL NEARLY ESCAPES IN ST. PAUL COURT

Works Her Way to Stairs Before Capture.

(Picture on back page.)

St. Paul, Minn., May 15.—[Special.]—John Dillinger, who boasted no friend of his would stay behind bars, failed to keep an appointment in St. Paul today, but his sweetheart, the half breed Indian beauty, Evelyn Frechette, almost succeeded in escaping by her own efforts as she went to trial in federal court on a charge of harboring her "man" from the United States government.

As the court recessed for lunch, Miss Frechette quietly arose from her chair and joined in the shuffle of departing jurors and spectators. She edged out of the exit toward the court elevators. She had almost gained the stairway before a passing bailif recognized her and seized her. He returned her to the courtroom before other bailifs had noticed she was gone.

Two Others on Trial.

On trial with the Frechette woman are Dr. Clayton E. May, Minneapolis physician, and his nurse, Mrs. Augusta Salt, who, the government alleges, treated Dillinger for gun wounds he suffered in a scrape with officers March 31, when he shot his way out of an apartment in St. Paul.

They, too, are charged with harboring America's most elusive gunman—a crime, which, under federal law, carries a maximum penalty of two years imprisonment and a $10,000 fine.

Since Miss Frechette's capture in Chicago several weeks ago, she has maintained a confident attitude. Claiming to be Dillinger's wife, she has kept up unflagging hope. John wouldn't let her stay in jail, she told her captors.

Jury Is Selected.

After a day of questioning talesmen a jury was completed late in the day. There is one woman on the jury, a housewife.

Now the jury is selected, the government, represented by District Attorney George H. Sullivan, an assistant, Lewis Evans, and H. H. Clegg, personal representative of J. Edgar Hoover, will present its case. They hope to prove that the Frechette woman stayed in the St. Paul apartment with Dillinger, that it was she who screamed and slammed the door in the face of a detective just before the desperado shot his way to freedom, and that she was harboring him during the time he was wanted for a federal offense—transportation of a stolen automobile.

Mr. Sullivan also will seek to prove that Dr. May and Mrs. Salt treated Dillinger for bullet wounds suffered in the Lexington avenue battle and that, contrary to their defense, they were not intimidated by fear of death.

Miss Frechette was the center of attention in the crowded courtroom today. She was attired in a blue ensemble with a white priscilla collar. Her gloves were blue, her hat blue, her shoes were blue, and her purse was blue.

Defending Miss Frechette is Louis Piquett, Chicago attorney who appeared for Dillinger at Crown Point, Ind. He is aided by Tom McMeekin, St. Paul attorney who successfully defended the Touhy gangsters in the Hamm kidnaping case.

Baby Found in River; Mishawaka Doctor Held

Mishawaka, Ind., May 15.—[Special.]—Dr. B. M. Hutchinson, 48, ear and nose and throat specialist, was arrested today following the finding of the body of a girl baby four days old in the St. Joseph river. Mrs. Freda McGrew, 35, a widow, charges the baby was hers and that Dr. Huitchinson was the father.

DIES AFTER FALL ON STREET.

Thomas Murray, 79 years old, died yesterday in the county hospital of injuries suffered when he fell on the pavement, May 11, at Adams and Halsted streets.

MRS. SANKEY INSISTS DEAD MATE WAS BOSS IN KIDNAPING PLOT

Pierre, S. D., May 15.—(AP)—Two sisters portrayed by the government as willing conspirators in the Charles Boettcher kidnaping, but described by the defense as protesting observers, declared their innocence from the witness stand today in federal court.

Mrs. Fern Sankey, widow of Verne Sankey, who hanged himself while awaiting sentence in the Boettcher case, admitted knowledge of her late husband's kidnap plots but said she objected and took no part.

Both she and her sister, Mrs. Alvina Kohler, flatly contradicted the testimony of Gordon Alcorn, Sankey's former pal now serving a life sentence at Leavenworth.

Under cross-examination Mrs. Sankey said she "couldn't remember" conversations which the government alleged she had with officers about the Boettcher kidnaping.

"No, I did not," Mrs. Kohler emphatically replied to a question as to whether she had heard any discussion concerning the gang's plan to kidnap Boettcher.

She denied Alcorn's testimony that she agreed to help dispose of some of the ransom money and that she had asked Sankey not to forget her when he got the money.

The night that Alcorn said Mrs. Kohler accompanied Carl Pearce, gang member, to meet him and Sankey when they returned Boettcher was well remembered by Mrs. Kohler, she told the jury.

"I certainly was not with Pearce in the car," she said. "The baby (Mrs. Sankey's small son) was very sick that night with a high fever. I was in Mrs. Sankey's home."

Mrs. Kohler told of knowing Sankey "ever since he was 10 years old," and described him as a man with a "dominating personality."

"When you were around Sankey you just about felt like doing everything he wanted," she said. "It seemed as if he was boss over us all."

Defense attorneys attempted to show that Sankey forced his wife to remain with him during the kidnapings.

BULLET RIDDLED CAR FOUND; NEW DILLINGER CLEW?

A farmer driving along a peaceful lane in a wooded area near Liverpool, Ind., between Crown Point and Valparaiso, early yesterday saw a bullet riddled Ford V-8 sedan standing amid a clump of bushes. State highway police who were summoned found that the motor of the car was still warm. They theorized that it might have been abandoned by John Dillinger or members of his gang.

In the car they found an army rifle, two sawed off shotguns, and several boxes of shells. Bullet holes were in the rear of the car and the rear window had been shattered, presumably by several bullets. There were also a number of bullet holes in the radiator. The machine bore Missouri license plates, number 327-651.

Police announced that they had traced the car through the motor number to Frank Baker, 1117 North Dearborn street, Chicago, who reported several days ago that it had been stolen. The plates, police said, were issued for another car.

MUST PAY $95.10 FOR FRUIT JUICE HE CALLED SOUR

An ex parte judgment of $95.10 against Washington Porter II., 404 Lake Park avenue, was entered yesterday by Judge J. William Brooks in favor of the Taylor company, vintners of Hammondsport, N. Y.

Last fall Porter ordered 25 gallons of fruit juice from the company, but it was claimed, never paid the $88 due on the keg. The vintners brought the suit for $95.10, which includes accrued interest.

A written answer was filed, alleging that the juice was sour on its arrival and unfit for consumption. However, neither Porter nor his attorneys appeared in court, and Judge Brooks entered the judgment.

MAIL CONTRACTS COMPLETE NORTH ROUTE TO COAST

Post office authorities yesterday announced that an air mail contract between Chicago and Pembina, N. D., has been granted to Hanford Tri-State Airlines, Inc., of Sioux City, Ia. The contract for the line from Seattle to Fargo, N. D., has been awarded Northwest Airlines, Inc. These contracts complete the new northern transcontinental airway connecting Seattle and Newark, since the Chicago-Newark mail is carried by two lines.

Northwest Airlines won the Seattle-Fargo contract because it was the only company which could provide twin-motored equipment to fly the mountainous western route. On the Chicago-Pembina route the Hanford lines bid 24.5 cents a pound mile compared to 39 cents a pound mile offered by Northwest Airlines.

LAYS DEATH TO ACCIDENT.

A coroner's jury yesterday decided that the death of Albert Driese, 52 years old, 1957 Vermont street, Blue Island, who was killed by a switch engine at a Rock Island railroad crossing, was accidental.

SMART COTTONS
FOR NATIONAL COTTON WEEK
At Amazingly Low Prices...

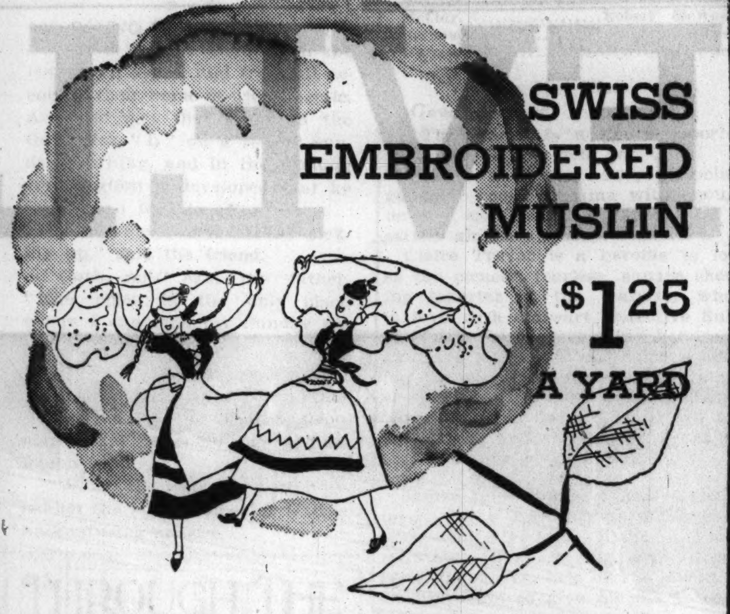

SWISS EMBROIDERED MUSLIN
$1.25 A YARD

The embroidery is so neat and clear that it looks like handwork, and the quality so fine that it feels almost like silk. As one of the most fashionable fabrics these embroidered muslins usually sell for much, much more. There are plenty of navies, browns, and blacks and a wide range of pastels from which to choose.

NOVELTY SPORTS COTTONS
75c A YARD

This is a stunning group of patterns and weaves by famous designers. Every piece is made to sell for several times this price. This selling brings you really beautiful cottons . . . and the materials for your dress will cost you only $3 or less.

Cottons, Second Floor, Middle, State

There's a new joy in sewing—with this 1934 electric
ELDREDGE ROTARY
$69.50

May be purchased on convenient terms....

"The Machine of Merit Since 1879"....

You'll size up the extraordinary sewing qualities of this machine the moment you sit down and touch the knee control. Look for these special features:

- *automatic tension adjusts itself to weight of thread . . . exclusive Eldredge feature*
- *built-in motor* • *built-in lamp*
- *full set of very useful attachments*
- *guaranteed 10 years by the manufacturer*
- *handsome walnut finished console cabinet*

Come in and see the Eldredge demonstrated . . . try it yourself. Other electric models as low as $49.50.

Household Utilities—Ninth Floor

MARSHALL FIELD & COMPANY

Field's is First with Two New
BOURJOIS PRODUCTS

55c
Evening in Paris Purse Flacon of Perfume

Sapphire blue with a leak-proof screw cap, holding a generous quantity of the exquisite Evening in Paris.

Evening in Paris Toilet Water
$1.25

With a newly designed sprinkler top that is fun to use. And the bottle holds a lot!

First Floor, North, State—Also at Evanston and Oak Park

MARSHALL FIELD & COMPANY

A Century of Progress Opens May 26—Plan to Go the Opening Day!

Dozens of light-hearted winsome Fashions are breezing into our
NEW COTTON CORNER

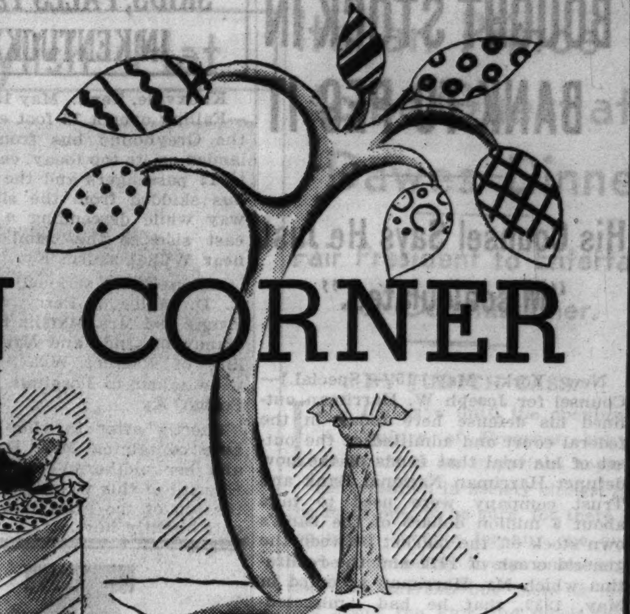

Linen mesh riding shirt in white or maize, $2.50

Celebrating NATIONAL COTTON WEEK

Pastel gabardine!... that's a perfect new summer riding outfit for coolness. Green, maize, brown and white. 12 to 20. Pull-on hat, vestee and breeches all for $11.75

Eyelet cotton for business or summer shopping is always a delight. With white pique and bright buttons. Navy, brown. 14 to 20. $12.95

It's a playsuit! Shorts and a trim top with an overskirt that you can use as a separate skirt. White pique or striped seersucker. Sizes 12 to 20. $5.95

Imported cork lined clogs, string instep strap, $6.75

A roomy rubberized cotton beach bag with zipper, $1

A brightly striped rubber bathing cap, 75c

SPORTS ROOM—SIXTH FLOOR

Be bright about your swimming and sunning in a plaid gingham suit lined with jersey. Low back and halter neck. 12 to 20. $7.75

Play tennis and romp about in a colorful plaid gingham cleverly laced with nonchalant shoe strings. Assorted colors. 12 to 20. $7.75

You could even golf in the pouring rain in this Neva-wet cotton lace dress. Leather and grosgrain belt. Natural, pink, blue. 14 to 42. $10

Ready for active sports, spectator sports and the mid-afternoon pause. Neva-wet cotton lace with a patent leather hat. Natural, pink, blue. 12 to 20. (Center sketch.) $10

Also in Our Evanston and Oak Park Stores.

MARSHALL FIELD & COMPANY

ADMIT HARRIMAN BOUGHT STOCK IN BANK TO PEG IT

His Counsel Says He Just "Miscalculated."

New York, May 15.—[Special.]—Counsel for Joseph W. Harriman outlined his defense here today in the federal court and admitted at the outset of his trial that funds of the now defunct Harriman National Bank and Trust company were used to take about 5 million dollars of the bank's own stock off the market between the general crash of 1929 and the realization which Mr. Harriman accepted in May, 1932, that he had "miscalculated."

"Mr. Harriman undertook a stabilization program," his counsel, George S. Leisure, said. "He recognized that the price of the stock of his bank was a signal to the outside world that everything was all right. If it had been allowed to drop, it would have been a signal that the insiders were getting out, and there would have been a line of depositors in front of the door clamoring for their money immediately.

Error in Judgment.

"He could have let the stock drop from $1,500 a share, where he attempted to stabilize it, to $194 where it went when he had to let it go and that would have completely ruined the bank early in the depression. If Mr. Harriman had done that, these charges could never have been brought against him.

"Mr. Harriman will not deny that he attempted to stabilize the stock of his bank. When the operation reached May, 1932, with two million dollars of the stock piled up, it was evident that Mr. Harriman had miscalculated. The depression had lasted too long. Wealthy holders who might have held the stock as a sound investment when recovery arrived, began to let it go.

"Mr. Harriman put in everything he had."

"The backbone of the government case," Assistant United States Attorney Jacob J. Rosenblum declared, "is what happened in a red envelope which was kept in the bottom of the securities cabinet in the Harriman bank and inscribed 'Harriman Securities corporation, suspense account.'

Loans Beyond Limit.

"It was a queer type of account. It does not appear on the books of the Harriman Securities corporation. Yet the national banking law prohibits national banks like the Harrman from purchasing and holding their own stocks.

"Moreover, the maximum loan limit to any individual corporation is ten per cent of the capital and surplus. For the Harriman this would put the loan limit at about $400,000. Yet at times the amount of the bank's funds which were due from the red envelope rose to as much as $1,600,000.

"It was to conceal the operations of the red envelope that the false entries were made."

COURT APPROVES TWO HANGINGS AT IOWA PRISON

Des Moines, Ia., May 15.—(AP)—A state supreme court decision today blocked the attempt of two condemned slayers to escape a double hanging at Fort Madison penitentiary.

The court rejected the appeal of Elmer Brewer, 39, of Chicago, and Pat Griffin, 35, of Graettinger, Ia. They were convicted in a Blackhawk county court of the murder of Deputy Sherif William Dilworth near Waterloo, Dec. 16, 1932.

They now are in "death row" at the penitentiary and the double hanging had been scheduled, but was halted by their appeal.

19 INJURED AS BUS SKIDS, FALLS 12 FEET IN KENTUCKY HILLS

Knoxville, Tenn., May 15—[Special.]—Falling over a 12 foot embankment, the Greyhound bus from Cincinnati landed on its top today, causing injury to 19 passengers and the driver. The bus skidded from the slippery highway while descending a hill on the east side of the Cumberland river, near Williamsburg, Ky.

Among those seriously injured were C. D. Miller of Perry, Okla.; Ralph Evans and Mrs. Martha Snyder of Indianapolis, Ind., and Mrs. T. E. Swilling of Racine, Wis. The injured were taken to hospitals here and at Corbin, Ky.

Shortly after the bus accident an auto containing Mrs. E. B. Howard and her mother-in-law, Mrs. Charles Howard of this vicinity, overturned at the top of the same hill. They were only slightly hurt.

REVISED SEWAGE PLANS WILL GO TO HIGH COURT

The sanitary district will submit government-revised plans for construction of the $21,000,000 west-southwest sewage treatment works to the United States Supreme court for final approval before beginning work, Lawrence Fenlon of the district's legal staf said yesterday.

The action is legally necessary whether or not the attorneys general of four states that have fought Chicago in the lake diversion case approve the changes at a meeting here this week, Mr. Fenlon said.

Court Approval to Be Asked.

"We have decided that we must seek court approval of the changes," he explained. "If the attorneys general who confer with us do not object to government changes we hope to have the matter before the Supreme court before May 28. If there are objections to the revisions it will mean that construction will be held up an entire year."

The west-southwest treatment works is part of a system approved by the Supreme court to carry out its mandate that Chicago's diversion of lake water through the sanitary canal must be reduced to 1,500 cubic feet a second by 1939. The Federal Public Works administration has loaned the district $42,000,000, half of which is to be used for the west-southwest treatment works.

Plans Revised by U. S. Board.

The PWA reserved the right to review all district plans. This review was completed by a federal board two weeks ago and revised plans were sent to Washington, where they have been approved by Public Works Administrator Ickes.

Sanitary district attorneys, however, feared that the Supreme court might not approve the changes, and asked for ten days to determine whether the plans must go to the court. This decision was reached yesterday.

Meanwhile the district has requested the attorneys general of Ohio, Michigan, Wisconsin, and Minnesota to meet here to pass on the plans. This conference is to be held tomorrow or Friday.

SEA LIONS PUT ON EXHIBITION IN LINCOLN PARK

The sea lions of Lincoln park are now on exhibition, it was announced yesterday by Floyd S. Young, director of the zoölogical gardens. The lions had spent the winter in seclusion in a pool in the zebra house.

Their summer quarters have been renovated and repairs have been made on the water system supplying the pool. At feeding time the lions always attract crowds to watch the deftness of their efforts in catching food. The first sea lions were exhibited in Lincoln park in 1879.

Great British Battleship Gets Stuck in the Mud

PORTLAND, England, May 15.—(AP)—The battleship Nelson grounded today in Portland harbor as it put to sea. It fouled a cable in the admiralty torpedo testing range and grounded in the mud. It was freed by two tugs and a torpedo boat. Earlier this year the Nelson grounded at the entrance to Portsmouth harbor.

DIES OF KICK BY HORSE.

Thomas Vadlick, 50 years old, 1450 Newberry avenue, died in the county hospital yesterday as the result of injuries sustained when he was kicked by a horse last summer.

Accountancy

SUMMER EVENING CLASS

Classes limited in size. All instructors are C. P. A.'s. Low Cost. Easy Terms. Free placement service.

For complete information write, phone or call

LA SALLE EXTENSION UNIVERSITY

59 E. Van Buren St. Phone Harrison 4287

The school that has trained over 1,200 C. P. A.'s

CASH FOR OLD GOLD

$500,000,000

in old gold is lying idle in homes

You, no doubt, have some old gold and jewelry put away in boxes, trunks or bureau drawers.

Now is the opportune time to convert this old gold into CASH

This institution is operated by public-spirited citizens to help you obtain cash. WE ALWAYS PAY THE PROPER CASH VALUE FOR OLD GOLD, jewelry, watches, dental gold, plated articles, diamonds, silver, pawn tickets, etc.

Bring or mail your articles to us—a single piece or a box full

WHEN SELLING YOUR OLD GOLD NOTHING IS MORE IMPORTANT THAN THE EXPERIENCE, REPUTATION AND STABILITY OF THE CONCERN YOU DEAL WITH

CHICAGO GOLD SMELTING CO.

5 SOUTH WABASH AVE.—5TH FLOOR

MALLERS BLDG.—5TH FLOOR—ROOM 515

Member Chicago Chamber of Commerce *Established 1900*

Looking out

for

VACATION BARGAINS

HERE THEY ARE!

The pick of 1934's vacation offerings—low cost, all-expense tours to the West's scenic Wonderlands.

Yellowstone—Rocky Mountain
Zion-Bryce-Grand Canyon
National Parks
California-Old Mexico
Colorado-Utah
Pacific Northwest
Canadian Rockies

Send for free book!

Go the care-free Tour Way. One low cost covers everything. The ideal vacation. Mail coupon for 56-page book—"SUMMER TOURS."

DEPARTMENT of TOURS
Chicago & North Western-Union Pacific
137 S. La Salle St.
Chicago, Ill.
Phone Dearborn 2121

John C. Pollock, Manager
137 S. La Salle St., Chicago, Ill.
Please send me "SUMMER TOURS" Book
Name..........
Street..........
City.......... State.......... A-28

ALL CLEVELAND

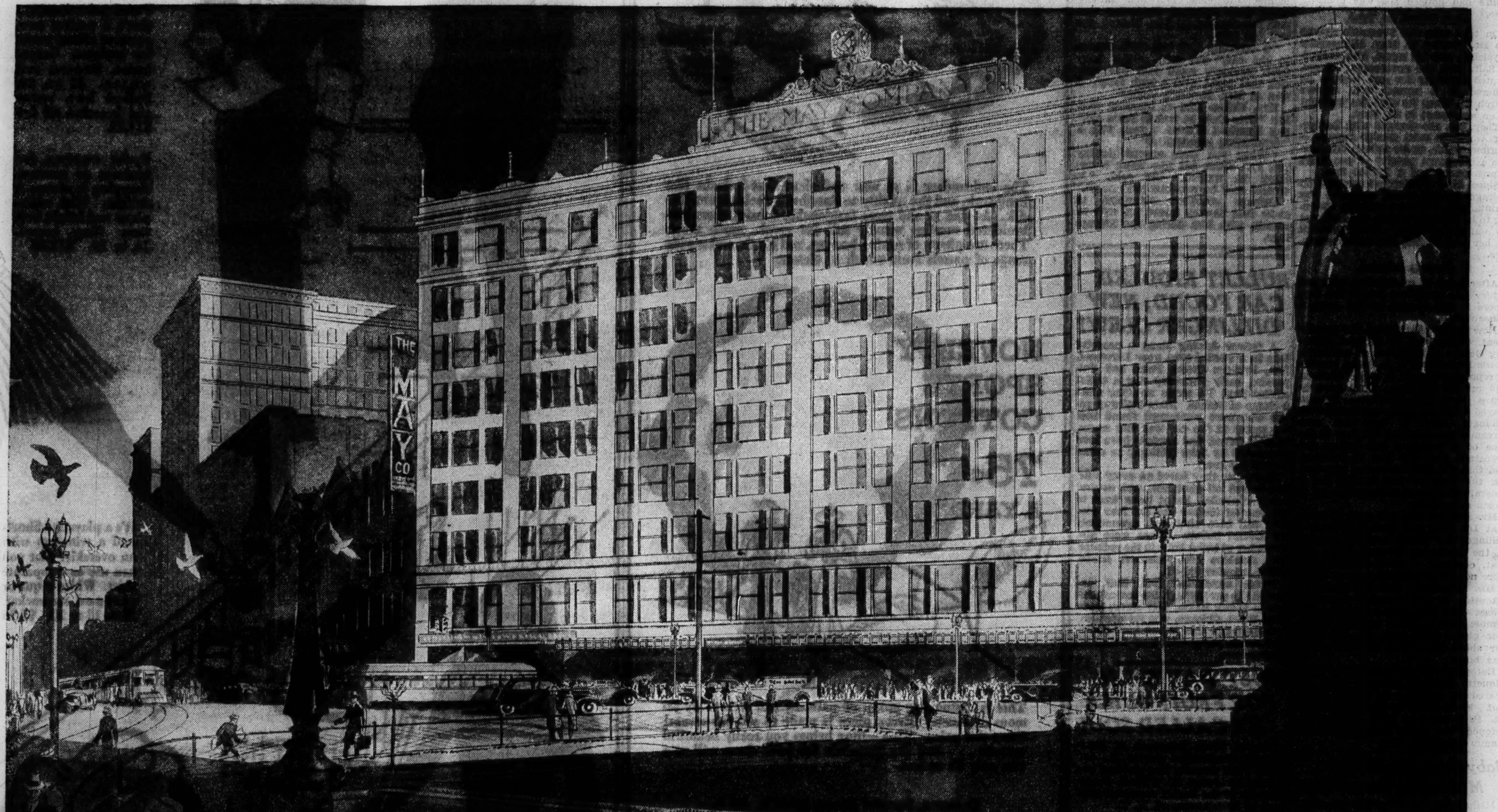

The great Cleveland store of the May Company serves a tremendous number of customers from all parts of the Compact Cleveland Market, as well as at all sections of Greater Cleveland.

responds to One Newspaper

• The business day is not sixty minutes old before practically all Clevelanders know precisely what they are going to do and buy. The home delivered Plain Dealer settles the matter for them... for Cleveland is naturally a morning newspaper market and its only morning newspaper is the Plain Dealer.

Here then is a major market of first importance to every manufacturer... a market that is showing tremendous recovery power right now... that is organized to respond to one sales drive in one newspaper. The Plain Dealer provides such complete coverage, not only in Greater Cleveland but throughout the Compact Cleveland Market, that no supplemental advertising need be "figured in." Daily or Sunday, you have a complete Cleveland campaign if you are simply in the Plain Dealer.

There are no bothersome problems of duplication or waste circulation. You reach the full force of Cleveland buying power. The Sunday Plain Dealer circulation amounts to 100% coverage of native white families in greater Cleveland... a coverage of 74% in the 142 cities and towns composing the triple-million Compact Cleveland Market.

The rapid upswing of business in the Cleveland district this year justifies a strong sales drive in Cleveland right now. Plan that drive with the aid of the section-by-section facts the Plain Dealer can give you. Write for them now... there is no obligation... for the better you know Cleveland the more you will use the Plain Dealer.

CLEVELAND

The Proving Ground for Color Advertising

You can see the greater sales power of dramatic color appeal, when you use Color in the Plain Dealer... either daily or Sunday.

• • •

The Sunday Plain Dealer, covering 100% of the native white families in Cleveland and 74% of the families throughout the Compact Cleveland Market, is the most effective medium you can choose for Color Advertising.

• • •

Plain Dealer Color costs are surprisingly low... write for rates and sample pages.

CLEVELAND PLAIN DEALER

Member of the Major Market Newspapers and Metropolitan Sunday Newspapers

CLEVELAND'S HOME DELIVERED NEWSPAPER

NEW YORK CITY, John B. Woodward, Inc., 110 East 42nd Street — CHICAGO, ILL., John B. Woodward, Inc., 400 N. Michigan Ave. — DETROIT, MICH., John B. Woodward, Inc., New Center Bldg. — SAN FRANCISCO, CAL., John B. Woodward, Inc., Russ Bldg.

Guide Children with Reason—
Mrs. Bevans Points the Way

Chicago Daily Tribune
THE WORLD'S GREATEST NEWSPAPER
WEDNESDAY, MAY 16, 1934

Antoinette Donnelly Tells How
Noted Beauties Keep Charm

Cheers Greet New Musical Comedy Here

"All the King's Horses" Is Superior Product.

"ALL THE KING'S HORSES."

A musical comedy, opening in the Grand Opera house May 15, 1934, with Guy Robertson and Nancy McCord in the leading roles. Libretto by Frederick Herendeen; score by Edward A. Horan. Management of Harry L. Cort and Charles H. Abramson.

The Cast.

Royal barber	Robert O'Connor
Baron Koritz	Frank Greene
King Rudolph	Jack Edwards
Con Conley	Billy House
Donald McArthur	Guy Robertson
Sherry Shannon	Kathryn Reece
Joseph	Stapleton Kent
Count Batthy	Russell Hicks
Countess Putkammer	Betty Starbuck
Queen Erna	Nancy McCord
A mother	Edna West
A father	Howard Morgan
A spinster	Blanche Lytell

and others.

BY CHARLES COLLINS.

Lyric gayety, in the form of a sleek, frolicsome, romantic musical comedy, returned to the Chicago stage last night with the opening of "All the King's Horses" at the Grand Opera house. This production is a superior entertainment, fresh from a Broadway run with its original company, admirably cast, staged and sung. I feel almost jittery with delight as I point an ecstatic finger toward this new arrival upon the civic scene. Once upon a time such shows were frequent here, but they have become scarce, and I am not as blasé a first nighter as I used to be. Therefore, excuse these cheers.

"All the King's Horses" gives extremely happy employment to two gifted players—the debonair Guy Robertson, who has been a handy hero in several successful operettas, and a winsome singing girl named Nancy McCord, who is now making the hit of her career. Robertson's boyish grace and animation, and Miss McCord's lovely voice and refinement of manner give the piece an exhilarating mood. They strike exactly the right note of laughing romance in every scene and musical number. A hefty comedian named Billy House barges around busily to keep the lower forms of humor in rich supply.

Perhaps "All the King's Horses" is a symptom of the romantic revival that is said to be coming into theatrical affairs. At any rate, its well told story recalls the plots of by-gone years when the stage was gayer, happier and cleaner than it has been of late. A mythical European kingdom is its locale, and vestiges of the story of "The Prisoner of Zenda" can be found in its narrative. However, it is by no means old fashioned in its manner; the librettist—Frederick Herendeen, who calls Chicago his home town—has treated his material with a modern touch.

It seems that King Rudolph [good old Ruritanian name] of Langestein had a whim to shave off his beard, and discovered that he looked exactly like the American movie star who happened to be visiting his capital as a tourist. So Rudolph conceived a second whim: he would put the cinema fellow on his throne for a fortnight while he flitted away for a holiday in Paris, incognito.

When the familiar plot of "doubles" crops up in a play or a libretto, producers usually groan. "How in blazes," they ask, "can I find an actor who looks enough like Guy Robertson to make the audience believe in this ancient gag?"

But "All the King's Horses" had a manager who did not balk at this obstacle. He contrived to find a young fellow of suitable stage deportment who looks almost exactly like Guy Robertson. His name is Jack Edwards, and he will cause the most captious playgoer to swallow this plot without batting an eye. When Robertson becomes king of Langestein, and starts addressing his subjects over the radio with the glibness of President Roosevelt, the frameup works like a charm.

The story becomes somewhat exciting when Queen Erna, who had deserted Rudolph on her wedding night three years before, decides to call upon this broadcasting monarch in the royal bedroom. Of course they fall in love and have breakfast together the next morning. They also celebrate the glad event with a song called "Charming," so gayly and deftly duetted that the audience is almost insatiable in its demands for encores.

This episode of mistaken connubial bliss might easily have been treated in a prurient and sickening vein of humor, but in both the writing and the deportment of the principals the scenes are above reproach. Miss McCord, especially, is the true patrician of manner and her singing should place her in demand for the operettas of next year.

The stage settings are rich, the incidental characters are well played, and the dancing girls are adept. In every detail "All the King's Horses" should fit blithely into Chicago's second World's Fair summer.

* *

Warns P.-T. A. Congress of Malnutrition Increase

Des Moines, Ia., May 15.—(AP)—Dr. Lillian Smith, director of the Michigan department of health, today warned delegates at the National Congress of Parents and Teachers that malnutrition is increasing among school and pre-school children. She also said that dental defects among children are more common; children possess less reserve than formerly to cope with disease; and economic uncertainty in many homes is undermining the mental health of children.

* *

Woman's Club Speaker.

Herbert C. White will speak on "China's Wonderland" before the Chicago Woman's club at 2 o'clock today.

Automatic SOAP FLAKES
HURTS ONLY DIRT
COSTS LESS BECAUSE IT GOES FURTHER

Front Views and Profiles
By June Provines

THE latest piece of nonsense toward which that brilliant and erratic pair of co-authors and former Chicagoans, Charlie MacArthur and Ben Hecht, are devoting their energies is, believe it or not, competitive designs for the clipping of their respective French poodles. The MacArthurs and the Hechts have country houses at Nyack, N. Y., and recently each acquired a black French poodle—a dog of the breed usually seen with what the dog fanciers call a fancy clip. Mr. Hecht and Mr. MacArthur plan to go farther than the usual puffs and rosettes given by the conventional dog clipper and, although they recently have incorporated as movie producers, the important nonsense of the moment is working out a really fancy clip for the dogs. Their designs so far are a great secret, and each hopes to create the more original motif. As for their producing business, they are making three pictures, for which they are the script writers as well as the producers, at Astoria, N. Y.

Competition—
Loading Line—
Refuge—
Location.

* *

YEARS ago, began Actor Hugh Buckler at the Tavern club the other evening, when he had been asked about a strange hieroglyphic in the band of his hat, it was a common practice in England for irresponsible ship owners to heavily insure unseaworthy boats, overload them, and send them to sea. When they sank the ship owners would collect the insurance. Many sailors met their death thus, he said, and finally a a man named Samuel B. Plimsoll introduced a bill in parliament making it obligatory for all boats flying the British flag to have a line painted on the side. This line—which became known all over the world as the Plimsoll line—indicated the safety line to load to.

"I carry mine in my hatband," he concluded.

* *

A YOUNG couple in Oak Park have had six children in the last seven years, and from all accounts their home is pretty hectic. A friend met the father on the Oak Park "L" on a recent Sunday morning, and in the ensuing conversation it developed that he was bound for his office.

"H'm; business must be picking up," said the friend.

"Gosh, no!" said the father. "The office is the only place where I can read my Sunday paper in peace."

* *

A CUSTOMER at a South State street store inquired of a floorman where she could find the telephone booths.

"Where the stairs go upstairs—behind the stairs downstairs," was his confusing answer.

When Changing Color of Hair Consult Expert

One's Own Ideas Often Source of Trouble.

BY ANTOINETTE DONNELLY.

Probably it is because hair supplants almost every other beauty interest at the moment, that we find fanatics doing such things to hair as I pointed out the other day. I mean having it touched up one color one day, deciding against that color the next day, and getting a new shade before the first color has more than had time to set.

I feel a little squeamish about even the milder touch-up measures, simply because one does not know how they are going to react on each individual's hair. For this reason I keep repeating that if you want hair touched up, no matter how mild you think the operation, let an expert do it, or leave the hair alone. Just the other day a woman who occupied the next booth in the beauty salon was complaining about a rinse about which she was advised as being a harmless one and what it did to her hair! Her hair was the nearest to an orange-top of anything so described I have yet seen. Now, there may not have been a thing wrong with the rinse, but if the woman had been dyeing and tinting her hair with this and that preparation, no telling how a harmless rinse would react on the former dyes. But experts in hair handling can detect these things at a glance and can advise wisely.

But all the dyes and tints I talk about you must accept on your own responsibility. There is news in certain of the items I mention. For instance, there is a way now to brighten hair while it is being shampooed. It's a combination shampoo oil, and color tint. The claim for it is that it colors the hair gradually and subtly, and that it leaves the hair soft and lustrous. The tint is available in many tones from dull to bright blonde, golden to light chestnut, silvery white to gray.

Understand, I am not against women folk tinting or brightening the hair. If it makes them feel better it's O. K. with me. I only do not want to have the responsibility for the step laid at my door.

THROUGH THE LOOKING GLASS

Our own pocketbook is so bulgy with notes and keys and compacts and everything except money that we never dreamed we'd be tempted to add to its burdens, but we fell with a thud for a purse flacon of one of our favorite perfumes the other day, and we're not a bit sorry.

Whoever designed it knew what he was about. It's dark blue glass, shaped like a ten sided, slender bullet, and suspended from a tasseled silk cord. The perfume inside is one you all know and now can know better, a feminine kind of scent that is ideal for summer.

Makers of evening bags seem to go on the theory that once she steps out for the evening, all dolled up in her formal finery, a girl needs practically nothing in the way of repair aids. They're all so small she's lucky if she can squeeze in a chiffon handkerchief and a measly little powder puff. Taking a drop or two of the favorite perfume ordinarily isn't very easy; with the pretty blue flacon, no matter how small the bag, there's just nothing to it. It slides in like a straight pin; but there's a generous amount of perfume always at hand.

It's a lovely little gadget to own. You'll love the perfume, you'll love its inexpensiveness, and best of all you'll love the fun of it. Nothing tops off a quick brushing up in the course of a day or an evening like a little dab of scent behind each ear or across the back of the hands. It's good for the glamor—and it's marvelous feminine psychology because of the life it gives to the spirits.

You'll find the little perfume filled flacon in one of our department stores and you'll be surprised at how inexpensive it is. ELEANOR NANGLE.

President's Mother Unveils Whistler's Portrait in N. Y.

New York, May 15.—(AP)—Whistler's celebrated portrait of his mother was unveiled today by Mrs. Sarah Delano Roosevelt, mother of the President. After a tour of the country, on which it was seen by more than 2,000,000 Americans, the portrait will be on exhibition for three days at the Museum of Modern Art before its return to France to hang in the Louvre.

* *

Bohemian Benefit.

The Bohemian Charitable Ladies' Auxiliary Association for the Poor will hold a festival at 2 o'clock this afternoon at Pilsen park, 26th street and Albany avenue, it was announced yesterday by Dr. Mary B. Legat, chairman.

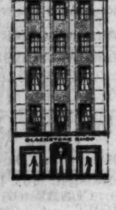

STANLEY KORSHAK
BLACKSTONE SHOP
669 NORTH MICHIGAN AVENUE

Semi-Annual Clearance
CASH SALE!
Featuring
ENSEMBLE COSTUMES
$35 to $55
FORMERLY $75 TO $125

Individual, one-of-a-kind models, superbly tailored of rich woolens. Blackstone Shop precision is apparent in every detail of styling and workmanship. Suitable for wear about town, travel—in fact for all year-around wear. Each is an outstanding value.

COATS—fur-trimmed, reduced as much as ½

'Hold That Girl' Holds Its Own with Audience

The Girl Is Police Reporter in Exciting Drama.

"HOLD THAT GIRL."

Produced by Fox.
Directed by Hamilton McFadden.
Presented at the State-Lake theater.

THE CAST.

Barney Sullivan	James Dunn
Tony Bellamy	Claire Trevor
Tom Mallory	Alan Edwards
Dorothy Lamont	Gertrude Michael
Ackroyd	John Davidson
McCloy	Robert McWade
Grandmother	Effie Ellsler
Warren	Jay Ward

By Mae Tinée.

Good Morning!

"That girl" is a police reporter. And just TRY to hold her. . . .!

This is a speedy newspaper-police-gangster comedy drama with enough action, excitement and romance to satisfy almost anybody.

Claire Trevor is a heroine to love as the comely, fearless, square shooting reporter of the Gazette, who's in love with stalwart Detective Sullivan, and the fondest thing handsome gangster Mallory is of. There's nothing the girl can't do and few things she doesn't. BUT, re those few she's adamant. She doesn't drink and she doesn't pet and she doesn't break up homes, happy or otherwise.

James Dunn makes a likable sleuth lover. Alan Edwards as Mallory inspires—mostly—your liking and admiration. For in his own queer, roundabout way, he's on the level and despiseth not to give his life to save a friend.

Minor rôles are well turned out and dialog is brightly written and delivered. Direction—decidedly oke.

"Hold That Girl" is a picture that'll hold its own, all right.

Item: The State-Lake's reduced prices again. These now range from twenty to thirty-five cents at all times; nothing higher, even on Sunday.

"THE 9TH GUEST."

Produced by Columbia.
Directed by Roy William Neill.
Presented at the Roosevelt theater.

THE CAST.

Jim Daley	Donald Cook
Jean Trent	Genevieve Tobin
Henry Abbott	Hardie Albright
Tim Cronin	Edward Ellis
Jason Osgood	Edwin Maxwell
Assistant Butler	Vincent Barnett
Sylvia Inglesby	Helen Flint
Dr. Murray Reid	Samuel S. Hinds

Receivers of cryptic telegrams inviting them to parties given in their honor at strange penthouses by unknown somebodies who sign themselves merely, "Your Host," will do well to take to their heels and establish residence in some other neck of the woods.

At least that's apt to be your opinion after an hour spent contemplating the fearful happenings that befall eight people who DO accept such a bid.

The "ninth guest"? Ha—you may be asking me, but I'm not telling you.

This mystery thriller is an adaptation of an Owen Davis play. While not one of the best of its kind, still it manages to keep you purty much wrought up.

Direction was apt and staging and general atmosphere are eerie.

The invited guests are a political boss, a woman lawyer who is his mistress, a snake-in-the-grass reformer, a motion picture actress, a novelist and newspaper columnist, the president of a university, a society woman, and a free thinking young professor, who, for his zeal along certain lines, has, at the time the picture opens, just been dismissed from his position by the university president—who takes orders from the reformer.

Eight people—several of them at desperate odds with one another—meet in the penthouse and—when they try to leave . . . WHAT—DO—YOU—THINK. . . .

See you tomorrow!

A Young Man Admires a Stylish Hat

Mrs. Gilbert E. Keebler surely must have another ornament on her large blue straw hat now, for little Billy, one of the youngsters being cared for by the Illinois Children's Home and Aid society, found the yellow orange so fascinating that he almost twisted it off while they were being photographed. They were among the guests at a tea Mrs. Chauncey McCormick gave for the committee working to make a success of the Streets of Paris ball to be given the opening night of A Century of Progress, Saturday, May 26, for the benefit of the society of which Mrs. McCormick is president. [TRIBUNE Photo.]

Chicagoan Is Named Editor of Law Journal at Yale

New Haven, Conn., May 15.—[Special.]—Charles S. Hamilton Jr., son of C. S. Hamilton, Chicago attorney, today was elected editor of the Yale Law Journal for next year. Hamilton is a second year student in the law school. His home is at 241 West Maple street, Lombard.

Club Presidents.

The conference of club presidents and program chairman will meet tomorrow morning at 10:15 at Fullerton hall, Art institute.

Sunbeam League.

The Sunbeam league is meeting for luncheon at 12 o'clock today in the Stevens hotel. Miss Martha Murphy and Mrs. Joseph Grayson are in charge.

Italian Prince to Be Guest at Dawes Dinner

Fair President to Entertain for Commissioner.

BY JUDITH CASS.

IT is ten days until the opening of A Century of Progress, but already it is an important topic of conversation in society circles. Not the main one, to be sure, for there are too many benefits for any one event to be engrossing every one's attention and interest, but there is much talk about the Fair and much speculation as to which of the many new features will be the most popular.

Those who have had a preview are sure that the Black Forest, with its snow and ice, will be an intriguing spot in hot weather. New clubs are springing up like mushrooms and almost every village will have a little club where members may dine and dance in private and incidentally rest tired feet. In the Italian Village there will be the Club Fiorenza, with rooms, bar, and loggia overlooking Balbo Clark, Howard F. Gillette, F. Farren lini, the Garibaldi Cascades, and the Via Colombo. Robert Hall McCormick is the president and Count Ruggero Visconti di Modrone and Mrs. R. Townsend McKeever are the vice presidents.

A frequent guest at the Club Fiorenza undoubtedly will be Prince Potenziani, the Italian commissioner to the Fair and one of last summer's most popular visitors, who is arriving in Chicago in a day or two and is to be one of the especial guests at a dinner party President and Mrs. Rufus C. Dawes will give Saturday night at their home, 936 Lake Shore drive. Donna Myriam is not accompanying her father on this trip. Admiral and Mrs. Wat T. Cluverius are to be the other especial guests at this party.

When the sultan of Johore and his sultana, the former Mrs. Helen Wilson of Scotland, arrive shortly, Mr. and Mrs. Dawes will entertain for them in some informal way and see that they have a preview of the Fair, for they probably will come to Chicago before the opening.

Mrs. Arthur Meeker, who is in Santa Barbara and met the sultan and sultana there, has written to Mrs. Dawes and to several other Chicago friends to insure that these fabulously wealthy visitors will be entertained royally while they are here.

Malibu Beach Club to Be Open Again.

The Malibu Beach club on the lake at the Fair is being reopened this year and again it will be a rendezvous for socialities, especially when the weather is warm. Raymond D. Berry, Sheldon Clark, Howard F. Gillette, F. Farren MacMahon, W. Edwin Stanley, Aldis J. Browne, Fred D. Corley, Stuart Logan, Harry M. Nacey and Stuyvesant Peabody are on the membership committee.

More plans for opening night festivities at the Fair. These concern the party to be given in Merrie England. It is to start early so that the 300 invited guests can attend the Streets of Paris benefit ball. The party will start at 6:30 in the English room and at 7:30 there will be dinner in the inn followed by country dances on the village green. At 9 o'clock a special forty minute performance of Shakespeare will be presented by the Old Globe Theater players under the direction of Thomas Wood Stevens, and then the guests will be free to cross over to Paris and make a night of it.

Gentlemen with such good Irish

[Continued on page 21, column 1.]

NRA
Look for NRA Corset and Brassiere Code Authority label on your garment.

CHARIS
Presents TROPICAL

An Important Improvement In Summer Figure Control . . .

Charis foundation garments for summer wear offer you a new experience in smart figure control—*and in comfort.* To give you this important double feature, Charis designers created TROPICAL—an exclusive mesh-type material that is distinctly beautiful, unusually porous and possesses sturdy, long-wearing quality.

Every woman who needs definite figure control during the summer season should own a Charis, made of cool, comfortable TROPICAL material. It offers the usual features of Charis design and is available in a variety of models to suit different figure types . . . To arrange a private home showing of this new summer garment, just 'phone or write the address below.

CHARIS

CHARIS of Chicago
209 S. State Street, 9th Floor, Republic Bldg.
Phone: Harrison 6465

AT STEVENS
JUST NOW
when you need
them most!
SPRING
COATS and SUITS
10.00 to 49.75
They were 17.75 to 69.75

You can get no end of wear out of these fresh looking, smart Spring coats. Fur trimmed and untrimmed Dress coats and suits, Camel's hair and Polo coats, Tweed coats and suits. Incomplete size range, many one of a kind, Misses', Junior Deb and Women's regular and half sizes.

THIRD FLOOR

Chas. A. Stevens & Co.

A Vicious Circle

By ALICE CAMPBELL

SYNOPSIS.

Dorinda Quarles is found stabbed to death after a dinner party in her Paris apartment. Unscrupulous, Dorinda had served a drug to her fourteen guests. The crime is discovered early next morning. All of the guests except Dinah Blake, young American artist, are lying about in deep sleep. Tommy Rostetter, a journalist, was Dinah's dinner partner. Dinah's engagement to Christopher Loughton, in the American embassy, was, according to rumor, broken on account of Dorinda. Dinah returns home two days later, her memory a blank. She had been sleeping in the studio of absent friends. Basil Jethro, Dorinda's stepfather, celebrated Oxford scholar, was her guardian and trustee. Dorinda's mother died from an overdose of narcotics. Tommy suspects Jethro and searches for proof. Bannister Mowbray, who had supplied the drug for the dinner, commits suicide, as his roommate, Ronald Cleeves, tries to do unsuccessfully. Tommy confides to Loughton his suspicion of Jethro. Loughton volunteers to go to London for further investigations. He meets Rank Rostetter, Tommy's nephew, who is attending Oxford. Rank has a friend, Bilfillian, who claims, while on a vacation in Paris, he saw Jethro in a Montmartre dive. Tommy believes that Jethro registered as two persons in the Stanislas hotel, where he stopped the night of the murder, one in disguise, as Jethro had not been seen leaving the hotel. A Dr. Klauber from Prague was registered in the room next to Jethro's. Jethro learns of Tommy's inquiries. Loughton returns from London to learn that Tommy has disappeared and Dinah has been arrested for murder. The Stanislas hotel manager has disappeared. Rank Rostetter and Bilfillian fly to Paris with Coppinger, a pilot friend. Accompanied by Loughton, they find Jethro's hide-out. Loughton, investigating alone, is attacked by Jethro. After a fierce battle Jethro falls from a balcony to his death. The dead body of the hotel manager is found in the apartment. Loughton's semi-lifeless form is discovered in a tank on the roof.

INSTALMENT LVII.

DENIED HEROISM.

"Jethro's own money, I suppose, had vanished?" asked Christopher.

"Evaporated," said the inspector. "A few hundred pounds in the bank secured from rush sales of shares is all we have been able to find. No doubt we shall come upon a whole history of wild efforts to recoup which hastened insolvency, but on the surface all his affairs were in order. No debt, no sign of retrenchment, nothing whatever to show the rottenness underneath. He could go on without any embarrassing questions being asked till his daughter's fortune passed into his possession, and but for some accidental slip would have continued to enjoy complete safety from interference. What that one slip was we have yet to discover. If your friend dies the truth may die with him."

Immediately after this conversation a woman employed by Hoche was arrested and the shabby suitcase taken from her opened and examined. In it were some oddly assorted garments—an ancient English greatcoat, an Austrian felt hat on the inner band of which were the initials E. K. K., and a pair of new black boots of French manufacture. The prisoner, swearing her ignorance of these articles, explained that just before the entry of the police into the Hoche establishment she was given the bag by madame and bidden to dispose of it secretly. Hoche, for her part, declared that on Oct. 1 she had received from Dr. Schneider a petit bleu containing a claim ticket and instructions to collect a suitcase from the Gare de l'Est and keep it hidden till the writer called for it.

Telegrams flew between Paris and Prague. A horrified professor of biochemistry furnished conclusive proof that he had not been in Paris since Sept. 14, while the night of the 20th he had spent in Cologne. The hat, however, was his. It was an old one he had left behind after a short visit

"I know this much," retorted Christopher huskily, "You'll have to hide if you don't want a medal pinned on you."

to Mr. Basil Jethro, whom he had held in high esteem since their student days in Berlin, and whose house in Oxford he had gone to see during a short stay in England. That there had been an undesirable side to his colleague's character shocked him profoundly. He could scarcely believe such a thing possible. As for the Hotel Stanislas, he had never heard of it.

For Christopher the mystery deepened instead of clearing, nor did the Jethro diary, issued in small doses to an amazed public, shed light on the actual commission of the original crime. It did, however, make plain a fact hitherto undreamed of by startled readers—the mere setting down of which at all must be attributed to that strange psychological urge, half vanity, half craving for expression which so often impels the criminal to some form of self-revelation, but of that we shall speak presently.

One more provocative item marked these days of agonizing suspense. The concierge in the Rue de la Tour d'Auvergne, on being shown various photographs, picked out Bannister Mowbry's as that of the Englishman who had cross-examined him about Schneider. Hoche, under pressure, admitted that Mowbray, some weeks before, had visited the room overhead with a party of friends; also that he returned unaccompanied the following week and, on the pretext of having left a cigaret case behind, went again to the top floor. More than this she refused to say, and though much was hoped from her impending trial, it was still uncertain as to what, if any, connection had existed between her nefarious schemes and the suicide which had given rise to such conflicting theories.

And then, with the betting on Rostetter's recovery firmly fixed at two to one against, the moment came when Christopher and Rank were allowed to see him. Eyelids they had never thought to see open again fluttered uncertainly, disclosing the bland, impudent blue orbs of the old unregenerate Tommy.

"Rank, you confounded whelp!" The murmur was distressingly weak. "What about that seven quid?"

"O, curse and blast you, you damned old miser!"

The patient frowned surprisedly at the drops trickling off the end of the snub nose, then shifting his gaze perceived his other visitor.

"Loughton?" Realization was creeping back—a tide filling the drained spaces. He tried to rise. "Here, tell me, is it true, is she all right?"

"Every single thing's all right—thanks to you."

"To me?" Tommy writhed as though stung. "Me, the world's prize booby? Wait, wait till you hear about it. Wait till you know how I walked like a sheep into a pen, like a——"

"I know this much," retorted Christopher huskily, "you'll have to hide if you don't want a medal pinned on you. Now get that through that thick skull of yours."

On the way back to the somewhat dreary lodgings he had chosen to occupy since his emergence from captivity, Christopher whistled a tune, but on waking to what tune it was became abruptly silent. He heard again his friend's eager question about Dinah, and at the same time thought of the note now reposing in his waistcoat pocket, the concluding portion of which ran thus:

"I asked you to find him. I didn't know that by doing it you'd get almost killed yourself. Only if you hadn't, but it will only bore you if I try to say all I'm feeling. Thank you, Chris."

What further assurance was needed to show him how the land lay? Those two, the only human beings he cared anything about, were booked for a happy journey together. Well, good luck to them. He would perish before he showed himself a dog-in-the-manger . . . but he whistled no more.

Some days after this on entering the nursing home he ran bolt into a statuesque but shattered young Apollo just coming away and, turning to take a second look, recognized Donald Cleeves.

Now what was he doing here?

. . . . .

"So you saw Cleeves?"

Tommy, a pipe between his lips, laid aside the pair of brass knuckle dusters he was examining, frowned deeply and decided to take Christopher into his confidence.

"Only you mustn't let it go farther. That poor blighter came because I sent for him. I bluffed out of him something he's tried frantically to keep dark, and I can't say I'm particularly proud of my achievement. Anyhow this is it."

It seemed that shortly before the fatal dinner Mowbray piloted Cleeves and two other Englishmen to the rooms above the Hoche resort. Having been there before he had often speculated about the mysterious owner's identity and now, glancing through the set of Casanova, he came upon a marginal note in handwriting which, though unfamiliar, struck him as unmistakably English. He showed it to Cleeves and later questioned the concierge with the meager results already known. Here the matter rested till, in Dorinda's apartment, he made a startling discovery—Basil Jethro's signature in books presented to Lady Agatha. The writing appeared to be the same as the specimen which had recently roused his curiosity. He slipped one of the volumes in his pocket, meaning to compare the inscription with the supposed Schneider's hand. When the murder occurred and placed him in a precarious position he wormed out of Benedetto certain suggestive facts regarding latchkeys and telephone calls; began, like Tommy, to draw tentative conclusions and to look about for a motive. Following vague information obtained from Cleeves, he put through a trunk call to London and was eagerly awaiting a report of Lady Agatha's will when Tommy interrupted his tête-à-tête.

[Copyright: 1934: By Alice Campbell.]

[Continued tomorrow.]

Doris Blake Answers

One Apology Is Sufficient.

"Dear Miss Blake: I love a boy. We had a quarrel. I apologized. He refuses to accept my apology. Should I call up again? WAITING."

One apoligy is enough for a gentleman, Waiting, or should be.

True Love Doesn't Waver.

"Dear Miss Blake: What is wrong with me? I love a fellow one day, and the next day I don't like him. "DARK EYES."

You just imagine you love him, or you wouldn't waver from day to day.

GASOLINE ALLEY—SEEN ANY I. O. U.'S?

Film Director Wins Race with Flower Garden

BY GEORGE SHAFFER.

Hollywood, Cal., May 15.—[Special.]—Directors find strange reasons for tearing their hair, but the worry that distressed Karl Freund at Universal studio was whether he or the forces of nature would win a race to shoot the flower garden scenes of "I Give My Love" with Wynne Gibson, Paul Lukas and Tad Alexander.

There were a number of scenes in the flower garden and, since some of them were closeups, it was thought better to plant real petunias, coryopsis and verbenas. In order to keep the plants from wilting under Los Angeles' ninety degree heat the Universal City gardeners drenched the garden, which was entirely indoors on a sound stage, with water every morning, but the hours of intense light and heat from the studio arcs acted as a super hothouse and Freund had to juggle the shooting schedule around so as to film all the garden scenes before the plants grew too high to register the same in succeeding shots.

Lois Wilson is playing another mother rôle, as parent of Helen Parrish and Dick Winslow in Universal's "There's Always Tomorrow." She played the mother rôle for the same juveniles in "Seed." Frank Morgan, Elizabeth Young and Louise Latimer, recently from the New York stage, are featured in "Always Tomorrow."

Warners is bringing that sea thriller, "Captain Blood," back to the screen this summer.

The group of screen players belonging to Thalians [organization of younger actors and actresses] who are going to Chicago to depict making of movies at Hollywood-at-the-Fair will appear in three units, one showing the making of a typical "western," another a comedy and the third a backstage musical romance. The same group has been signed to make a series of six comedies for Universal Studio.

The group which will open at Chicago Memorial day will include Arthur Lake, Florence Lake, Arthur's sister; George Lewis, Warren Burke, Helen Mann, Don Dilloway, Mary Carr, and the "Mother" actress' two sons; Virginia Sale, Chic Sales' sister, and Johnny Harron. They leave for Chicago this week.

Floral Pattern Allows Quilters Great Ingenuity

Patterns of this quilt design are 5 cents each, stamps or coin. Address Nancy Cabot, Chicago Tribune, or call at one of the Tribune Public Service offices, One South Dearborn street or Tribune Tower.

Sweet William.

BY NANCY CABOT.

Flowers currently enjoy great popularity among quilters. "Sweet William," the floral design presented here, allows a display of ingenuity in the selection of materials. A deep, figured rose, combined with pale yellow or cream material, together with a touch of green, makes a highly attractive block.

Safe Swift Way to Lose Fat

How would you like to lose 15 pounds of fat in a month and at the same time increase your energy and improve your health.

How would you like to lose a load of unhealthy fat that you don't need and don't want and at the same time feel better than you have for years?

How would you like to lose your double chin and your too prominent hips and at the same time make your skin so clean and clear that it will compel admiration?

Get on the scales today and see how much you weigh—then get an 85 cent bottle of Kruschen Salts which will last you for 4 weeks. Take one half teaspoonful in a glass of hot water before breakfast every morning—and when you have finished the contents of this first bottle weigh yourself again.

Now you will know the pleasant way to lose unsightly fat and you'll also know that the 6 splendid mineral salts of Kruschen have presented you with glorious health.

After that you'll want to walk around and say to your friends—"One 85 cent bottle of Kruschen Salts is worth one hundred dollars of any fat person's money."

Leading druggists America over sell Kruschen Salts. Try one bottle—if not supremely satisfied—money back.

Gray Is Paris' Pet Shade for Summer Suits

BY BETTINA BEDWELL.

PARIS. — [Special.] — Linen, silk alpaca, cotton tweed, georgette, and crêpe suits are on tap in Paris to wear around town and on trips in warm weather. The pet shade for such suits is gray, which is cool to look at and doesn't high-light dust and such unpleasant attributes of the day in town. Eucalyptus gray, silver gray, and soft, neutral gray are the best shades.

The Alix Barton suit in our sketch is made of silk alpac.. in fresh, silvery gray, and is a good example of what the particular Parisienne wears for trotting around the street. The hip-length jacket has short sleeves and a ripply, round collar above simple, tailored revers. This collar and the lower jacket are fastened with wooden, rectangular buttons wrapped around with gray raffia straw. The straight skirt, which is wrapped over in front, fastens on the left hip with the same unusual buttons.

The blouse is made of that delightful hot weather material, flax chiffon, gray to match the suit and plaided with bold lines of yellow and black. It has short, cape-like sleeves, and ties in a floppy bow at the front of the V-shaped neckline.

[Copyright: 1934: By The Chicago Tribune.]

BEAUTY ANSWERS

Hot Oil Is Valued.

I. M.: Hot oil shampoos work advantageously where the hair and scalp are dry. Olive oil or white mineral oil may be used for this purpose. Part the hair, and apply the heated oil to the entire scalp. Allow it to remain on at least an hour before shampooing. My booklet on hair may be had for a stamped, addressed envelope.

New York . .

WITH A DIFFERENCE

Accept no compromise when you visit New York. The shorter your stay the more you want the best New York has to offer. So come to the Savoy-Plaza where living (for a day or a year) achieves a certain luxury. Your room or suite a beautiful sensation with your own private view of Central Park. This great hotel will make your New York visit delightfully memorable and economical.

Single rooms from $5

Henry A. Rost, Managing Director

SAVOY-PLAZA

FIFTH AVENUE

58th to 59th STREETS

Returning Dose of Medicine Is Serious Matter

BY DORIS BLAKE.

Giving the other persons a dose of his own medicine is commonly advised, but there's a question whether it is the infallible cure guaranteed.

We heard the other day of the rôle being adopted by a wife whose husband had been flirting around with a young woman. She started in on a desperate flirtation with a male, just to teach her man how it felt. It turned out anything but the lesson hoped for. At the moment, it looks as if there never will be a reconciliation. Women, when they take up such cudgels in their own defense, are inclined to overdo, and this poor frenzied wife paraded her conquest just once too often. She didn't want her "flirtation" at all. She wanted her own man.

Another case is that of a wife trying to show a husband with a taste for liquor how it feels to be publicly shamed with a drunken mate. Again this one went too far. She got herself so thoroughly plastered that she made a complete mess of her lesson, to say nothing of the impression she made on the group present.

On the other hand, A Constant Reader tells how she got even with her man who had the habit of parking her in a corner at a dance or party and leaving her for the evening. Meanwhile his specialty was cracking loud jokes with other women, pinching their cheeks, getting them off in shaded corners telling them how lovely they were. The last time said wife was alloted her corner, she grabbed a passing gent and used him as her tool for the evening. He obviously fell for her line, which didn't set well with the playboy to whom she was married. He told her in round ripe terms that she made a blinkety-blank fool of herself. He was ashamed of her. Naturally, she ups and told him a few things, and in this case the medicine worked.

What's Doing Today

CONVENTIONS.

I. O. O. F. Rebekah Assembly......Medinah
Illinois Federation Women's clubs..Sherman
Ill. Eclectic Medical Assn. ....Congress
Inland Daily Press Assn. ....Stevens
Natl. University Extension Assn.........
.......................Judson Ct., U. of C.

LUNCHEONS.

Chgo. A. of C. [membership]...Palmer house
Chgo. A. of C. [ways and means].Palmer Hse.
Chicago Assn. of Zeta Psi....Mandel's Ivory
Chicago Dartmouth Alumni assn....Mandel's
Chicago Safety Council ......Great Northern
Circus Fans ....Sherman
Naval Post No. 372, Legion..Mandel's Ivory
Polar club ....Webster
Polish Medical Society Auxiliary........
.........................Edgewater Beach
Sunbeam league ....Stevens
Woodlawn-Chicago Exchange ....Wedgewood

EVENING DINNERS, DANCES, ETC.

Chicago Chapter Cleveland Jewish Orphans' Home.... ....La Salle
Consolidated Lodge of Chicago..Gt. Northern
Eight and Forty.... ....Great Northern
Hosp'l for Women and Children.Fortnightly
Ill. Assn. of Chiropodists............Morrison
Infants' Home Day and Night Nursery [Zion] ....Congress
Nurses Assn. of Ill. ....Congress
Ohme Court, No. 673...............Morrison
Paulist Choristers Assn. ....Stevens
Ruth League for Crippled Children..Congress
Veteran Poppy Day Assn. ...Great Northern

[Compiled by the convention bureau of the Chicago Association of Commerce, to which please send any additions or corrections.]

Soothes Skin irritations

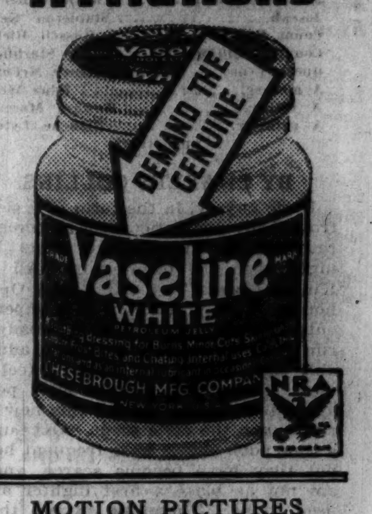

MOTION PICTURES DOWNTOWN

STATE-LAKE — 20c TO 3:00 — 25c TO 6:30 — 35c TO CLOSE. Open 10:15 a. m.—HARRY SAVOY, BILLY WELLS AND FOUR FAYS, Miss 'Chic' Kennedy—Others. First Showing—JAMES DUNN "HOLD THAT GIRL"

RKO PALACE Ran. nr. La Salle 35c. 10:45 to 3. Lavish Stage Spectacle! HAL LEROY IN PERSON in "SWEET AND LOW" REVUE. RAMONA, JACK FULTON. Cast of 50, Chorus of 20. Screen "FINISHING SCHOOL" GINGER ROGERS, FRANCES DEE

WORLD PLAYHOUSE 410 So. Mich. Av. LILIAN HARVEY'S MUSICAL HIT! "HEART SONG"

WOODS 15c to 6:30 P. M. Open 7:45 A. M. to 2 A. M. "SOCIAL REGISTER" COLLEEN MOORE—ALEX KIRKLAND

CASTLE State at Madison St. 25c Until 6:30 P. M. Boris Karloff, 'THE GHOUL'

ORPHEUM State Street near Monroe. Doors Open at 8:45 A. M. Last Day! "IT HAPPENED ONE NIGHT" Tomorrow—"CAT AND THE FIDDLE"

MONROE Monroe & Dearborn 15c, 8:15 to 6:30 P. M. LEW AYRES, Patricia Ellis "LET'S BE RITZY" NEWMAN TRAVELTALK

CLARK CLARK & MADISON 15c, 7:45 A. M. to 6:30 P. M. Constance Bennett, Russ Columbo "MOULIN ROUGE" Added—"Popeye the Sailor"—Midnight Show

WEST

BALABAN & KATZ THEATERS • NRA

MARBRO MADISON CRAWFORD. Barg. Mat. 1:30-6:30—Late Feat. 10:30. Variety Stage Revue! Selly Ward & Co.—Stan Kavanaugh, HARRIS TWINS and LORETTA, Mullen Sisters—Burns, Moriarty & Burns. Screen— Kay Francis — Al Jolson — Dick Powell in "WONDER BAR"

STATE 5814 W. Madison / MANOR North & Central — Mat. Price 1:30-6:30, Last Feature 10:30 P. M. RAMON NOVARRO, JEANETTE MacDONALD "Cat & the Fiddle"

Central Pk. Open 1:30; 3535 W. Roosv't. Last Feature 10:40 P. M. JAMES DUNN, CLAIRE TREVOR "Hold That Girl"

SENATE Mad.-Kedzie; Mat. Pr. to 6:30. Last Feature 10:40 P. M. Victor McLaglen, Alison Skipworth, Dorothy Dell "Wharf Angel"

AMERICAN Ashland at Madison. William Powell, BETTE DAVIS—"FASHIONS OF 1934" 200 Dancers! 10 Stars! Many Songs!

BROADWAY-Strand 1641 W. Roosevelt. June Knight. Lew Ayres—"CROSS COUNTRY CRUISE"

BYRD MADISON AT CICERO. Franchot Tone, Russ Columbo. Constance Bennett—"MOULIN ROUGE"

CRAWFORD Crawford at Madison. Patricia Ellis. Lew Ayres, Frank McHugh, "Let's Be Ritzy"

WEST END Cicero at Washington Blvd. Carole Lombard. Sally Rand, George Raft—"BOLERO"

WILSON 2418 W. Madison, Open 12 Noon. ALINE McMAHON. PRESTON FOSTER—"HEAT LIGHTNING"

FOREST PARK

FOREST MADISON AT DES PLAINES. Fredric March, Evelyn Venable 'Death Takes a Holiday' Feature Starts at 2:40-4:30-6:30-8:30-10:30

BERWYN

BERWYN 6404 W. 22nd St. Mat. Pr. to 6:30. Last Feature 10:10 P. M. Clark Gable, Claudette Colbert 'It Happened One Night'

LA GRANGE

LA GRANGE Mat. Price 1:30 to 6:30. Last Feature 10:10 P. M. Clark Gable, Claudette Colbert 'It Happened One Night'

PARK RIDGE

PICKWICK Mat. Price 1:30 to 6:30. Bette Davis—Frank McHugh. William Powell—"FASHIONS OF 1934"

MOTION PICTURES NORTH

BALABAN & KATZ THEATERS • NRA

UPTOWN BROADWAY AT LAWRENCE. Matinee Price 1:30 to 6:30. KAY FRANCIS, AL JOLSON, DICK POWELL "WONDER BAR" EXTRA! CHIC SALE COMEDY RIOT

FREE PARKING GRANADA SHERIDAN, DEVON. at both theaters: Granada Opens 1:30—Riviera 12. JIMMY DURANTE, LUPE VELEZ, Stuart Erwin "PALOOKA" Extra! Lanny Ross, Songs. OPEN 12 NOON RIVIERA BROADWAY LAWRENCE

NORTOWN WESTERN nr. DEVON. Mat. Price 1:30-6:20. Fredric March, Sylvia Sidney "GOOD DAME"

NORSHORE Howard-Clark, Free Auto Parking / CENTURY Clark-Diversey — Mat. 1:30-6:30. CLARK GABLE, Claudette Colbert "It Happened One Night"

BELMONT Lincoln-Ashland Op. 1:30. Victor McLaglen "Wharf Angel" Extra! Tonite Stage at 8:45 — 5 BIG STAGE ACTS

PANTHEON Sheridan-Wil. Op. 1:30. Victor McLaglen 'Wharf Angel'

LAKESIDE 4723 Sheridan. Open 12. Extra! Amos 'n' Andy Hit. Constance Bennett in "MOULIN ROUGE"

COVENT 2653 N. Clark. Open 1:30. Extra! "Popeye" Riot. Constance Bennett in "MOULIN ROUGE" —New Comfortable Seats Now Installed—

SHERIDAN Sheridan & Irving. ALISON SKIPWORTH. Victor McLaglen, "WHARF ANGEL"

VOGUE Broadway at Grace. Opens 1:30. FREDRIC MARCH "DEATH TAKES A HOLIDAY" Starts 2:20, 4:20, 6:20, 8:30, 10:35

KEYSTONE 3912 Sheridan. Lewis Stone, Jean Parker. May Robson, "You Can't Buy Everything"

"400" 6746 Sheridan Rd. Opens 1:30. Lionel Atwill, Phillips Holmes. Mae Clarke, Anna Sten—"NANA"

DEVON 6225 Broadway—Russ Columbo, Franchot Tone. Constance Bennett, "MOULIN ROUGE"

North CENTER Lincoln & Irving. William Powell. Bette Davis, "FASHIONS OF 1934" 200 Fan Dancers! 10 Stars! Many Songs!

DAVIS 4614 Lincoln Ave. FREDRIC MARCH "DEATH TAKES A HOLIDAY" Feature Starts 2:20-4:25-6:30-8:35-10:40

BIOGRAPH 2433 Lincoln Ave. Franchot Tone. Constance Bennett, "MOULIN ROUGE"

BUCKINGHAM 3319 N. Clark St. William Powell. Bette Davis, "FASHIONS OF 1934" 200 Fan Dancers! 10 Stars! Many Songs!

ARGMORE Argyle at Kenmore. Lionel Barrymore. Janet Gaynor, "CAROLINA"

ADELPHI 7074 No. Clark—Cont. 2 P. M.—Tel. Rog. Park 1039. REQUEST RETURN SHOWING "FLYING DOWN TO RIO"

HOWARD HOWARD ST. "L" Free Parking. Op. 1:30. WM. POWELL—BETTE DAVIS "FASHIONS OF 1934"

LINCOLN 3164 Lincoln Av. nr. Belmont. 6 UNIT SHOW. May Robson—Jean Parker—Lewis Stone "YOU CAN'T BUY EVERYTHING"

BRYN MAWR 1125 BRYN MAWR. Op. 1:00—15c until 6:30. SPECIAL REQUEST SHOWING. Norma Shearer—"Smilin' Thru"

RIDGE DEVON at CLARK. Doors Open 1:30 P. M. Katharine Hepburn—"SPITFIRE"

GOLD COAST 15c Any Day! Clark & Any Time North. ADOLPHE MENJOU—"EASY TO LOVE" Tomorrow & Friday—"CAVALCADE"

DE LUXE 1141 WILSON. FREDRIC MARCH "DEATH TAKES A HOLIDAY"

WINDSOR 1225 N. Clark. Open 1:30. Ann Dvorak, Dudley Diggs. RICHARD BARTHELMESS—"MASSACRE"

LAKE SHORE 3175 Broadway "BOLERO" George Raft

BUGG MAT. 15c, EVE. 20c. Chinaware Free to Ladies After 6:30. RALPH BELLAMY—"ONE IS GUILTY"

EVANSTON

VARSITY NRA. JIMMY DURANTE, Lupe Velez, Stuart Erwin "PALOOKA" Also "Dinner at 8" Satire

VALENCIA NRA—1506 SHERMAN. Matinee Price 1:30-6:30. KATHARINE HEPBURN—Ralph Bellamy "SPITFIRE" Also Walt Disney's 'Funny Little Bunnies'—In Color

NO MAN'S LAND

Teatro del Lago WILMETTE 3900-01, WINNETKA 3900. LEW AYRES, Isabel Jewell "LET'S BE RITZY"

AUSTIN

IRIS 5743 CHICAGO AVE.—Selected Short Subjects—Zasu Pitts. SLIM SUMMERVILLE—"LOVE BIRDS"

PARK 5960 W. LAKE ST. LIONEL BARRYMORE. JANET GAYNOR—"CAROLINA"

SYMPHONY 4937 W. Chicago Ave. Amos 'n' Andy Cartoon. "MOULIN ROUGE"—Constance Bennett

MOTION PICTURES DOWNTOWN

BALABAN & KATZ WONDER THEATERS • NRA

CHICAGO STATE NEAR RANDOLPH. Bargain Price 10:00 to 3:00. Gloria SWANSON IN PERSON ON STAGE and 50 players in "Gay Vienna" CHERNIAVSKY and his MUSIC —and on the screen— CLARK GABLE, MYRNA LOY, WM. POWELL 'Manhattan Melodrama'

UNITED ARTISTS DEARBORN AT RANDOLPH. Open 8:45 a. m. LAST WEEK. GEORGE ARLISS "THE HOUSE OF ROTHSCHILD" 20th Century picture with LORETTA YOUNG, BORIS KARLOFF

ROOSEVELT STATE NEAR WASHINGTON. Open 9 a.m. Pr. Chg. 1 & 6:30 p.m. Thrilling Mystery, Lovers in Peril! "THE 9TH GUEST" Genevieve Tobin—Donald Cook

ORIENTAL RANDOLPH near STATE. 25c TILL 6:30. Open 10:30 a. m. On Stage! DUNCAN SISTERS, WILL MAHONEY, Earl La Vere & Co., Whitey Roberts, Ted Cook & Band. Plus a Big Vaudeville Show! Screen . . . SPENCER TRACY in 'THE SHOW OFF'—Madge Evans

McVICKERS MADISON NEAR STATE. Op. 8:45 a.m. Pr. Chg. 1 & 6:30 p.m. REVELRY! ROMANCE! ADVENTURE! As Villa Rides on Chicago! WALLACE BEERY Viva VILLA. MGM's smash with FAY WRAY, STUART ERWIN, LEO CARRILLO, GEO. STONE and cast of 10,000

SOUTH

WARNER BROS. N.R.A. THEATRES

FREE PARKING AVALON 79th AT STONY. Wonder Cast! Wonder Show! "WONDER BAR" Friday: Geo. RAFT, "TRUMPET BLOWS"

FREE PARKING CAPITOL 79th AT HALSTED. Joan Blondell—Pat O'Brien "I'VE GOT YOUR NUMBER" Friday: "COME ON MARINES" & Vodvil

PICCADILLY 51st & Blackstone. 15c 1:30-6:30—25c After. Fredric March—"Death Takes a Holiday"

HARPER 53rd & Harper. 15c, all day. CHARLES LAUGHTON "PRIVATE LIFE OF HENRY THE VIII."

JACKSON PK. Cooling System Now Ready. Comedy and Novelties. William Powell, Bette Davis "FASHIONS OF 1934"

TOWER 63rd-Blackstone, Op. 1:30. CLAUDETTE COLBERT. Clark Gable—"IT HAPPENED ONE NIGHT" Silly Symphony—"Grasshopper and the Ants"

HIGHLAND 79th-Ashland. Mat. Daily. Held Over! Last Day! CLARK GABLE—CLAUDETTE COLBERT "IT HAPPENED ONE NIGHT"

GROVE 76th-Cottage. Mat. Daily. Held Over! Last Times Today! CLARK GABLE—CLAUDETTE COLBERT "IT HAPPENED ONE NIGHT"

JEFFERY 71st-Jeffery. Mat. Daily. RAMON NOVARRO in "CAT & THE FIDDLE"—Jeanette MacDonald. LAUREL & HARDY—"Oliver the 8th"

W. ENGLEWOOD 63rd-Ashland. Ramon Novarro. "CAT & THE FIDDLE"—Jeanette MacDonald. LAUREL & HARDY—"Oliver the 8th"

COMMERCIAL 9150 Commercial. Op. 11:30. Amos & Andy Cartoon hit. FREDRIC MARCH—"Death Takes a Holiday" TONITE—PLAY SCREENO WITH SAM HERMAN

RAMOVA 35th-Halsted—SCREENO. Franchot Tone. Constance Bennett—"MOULIN ROUGE" Prices Reduced—20c to 6:30—25c After

MARYLAND "Hold That Girl" 63rd & Maryland. JAMES DUNN. LAUREL & HARDY—"Oliver the Eighth"

STRATFORD 63rd-Halsted. Mat. Daily. CLARK GABLE "IT HAPPENED ONE NIGHT"—C. Colbert

HAMILTON 71ST & PAXTON. Phil Harris Comedy Hit. "HEAT LIGHTNING"—Lyle Talbot, Ann Dvorak

FROLIC 55th-Ellis. Mat. Pr. 1:30-6:30. Ben Blue Comic—Vincent Lopez. FREDRIC MARCH—"Death Takes a Holiday"

OAKLAND 3947 Drexel. Mat. Pr. to 6:30. WILLIAM POWELL in "FASHIONS OF 1934"—BETTE DAVIS

LEXINGTON 1162 E. 63rd. Mat. Daily. Ben Blue Comedy Hit. FREDRIC MARCH—"Death Takes a Holiday"

HIGHWAY 63rd & Western. Matinee at 1:30 P. M. Fredric March—"Death Takes a Holiday"

COLONY 59TH & KEDZIE. EVELYN VENABLE. Fredric March—"Death Takes a Holiday"

MARQUETTE 63D & KEDZIE. Matinee Daily. Slim Summerville, Zasu Pitts—"Love Birds"

SHORE 75th-Kingston. Mat. Daily. CONSTANCE BENNETT in "MOULIN ROUGE" with Franchot Tone

COSMO 79th-Halsted "BOLERO" Geo. Raft, Sally Rand

KIMBARK 6240 Kimbark Ave.—Matinee Price 15c, 1:30 to 6:30. KATHARINE HEPBURN—"SPITFIRE"

HYDE PARK 5312 LAKE PARK AVE. Reduced Price 15c Mat. & Eve. 2 Features—"By Appointment" & "Twin Husbands"

MICHIGAN GARFIELD & MICHIGAN. JEAN PARKER. May Robson—"You Can't Buy Everything"

WILMETTE

WILMETTE "Moulin Rouge" Constance Bennett—Franchot Tone. ALSO NEW SILLY SYMPHONY

HIGHLAND PARK

ALCYON FREDRIC MARCH "DEATH TAKES A HOLIDAY"

SOUTH

BALABAN & KATZ Theaters NRA

SOUTHTOWN 63rd ST. EAST OF HALSTED. Mat. 1:30-6:30—Free Parking. Norma Shearer in "Riptide" ROBERT MONTGOMERY. Extra POPEYE Sailor Cartoon

TIVOLI 63rd ST. AND COTTAGE. Bargain Matinee 1:30-6:30. Bing Crosby—Burns & Allen "WE'RE NOT DRESSING" Extra! "CHIC" SALE Comedy

NORTHWEST

BALABAN & KATZ Theaters NRA

HARDING MILWAUKEE SAWYER. MAT. PRICE 1:30 to 6:30. Jimmy Durante, Lupe Velez in "PALOOKA"

TERMINAL 3315 Lawrence Ave. / BELPARK 3231 N. Cicero Ave. — Mat. Price 1:30-6:30. Strange, Exciting, Romantic Picture "WHARF ANGEL"

CONGRESS 2135 Milwaukee Ave. Mat. Price 1:30-6:30. Fred. March, 'DEATH TAKES A HOLIDAY'

GATEWAY 5216 Lawrence Ave. FREE Auto PARKING. Gable & Colbert, "It Happened One Night"

BILTMORE Division nr. Damen. Mat. Price 1:30-6:30. LEW AYRES in "LET'S BE RITZY" Extra—AMOS 'N' ANDY cartoon hit. DISCOVERY NIGHT ON STAGE, 9 P. M.

CRYSTAL North nr. California. Mat. Price 1:30-6:30. Constance Bennett in "MOULIN ROUGE" DISCOVERY NITE ON STAGE 9 P. M.

CROWN ASHLAND & DIVISION. Wm. Powell, Bette Davis "FASHIONS OF 1934"—10 Stars. 200 Dancers—Many Songs!

IRVING CRAWFORD & IRVING. Franchot Tone. Constance Bennett—"MOULIN ROUGE"

EMBASSY 3940 FULLERTON. Franchot Tone. Constance Bennett—"MOULIN ROUGE"

PORTAGE 4050 MILWAUKEE AVE. BARG. MAT. 1:30-6:30. COMFORTABLY COOL. Wm. Powell, Bette Davis, Frank McHugh "FASHIONS OF 1934"

NEW DRAKE 3548 MONTROSE. Barg. Mat. 1:30-6:30. COOL and COMFORTABLE. FREDRIC MARCH—EVELYN VENABLE "DEATH TAKES A HOLIDAY"

ALAMO 3639 CHICAGO AVE. Mat. Daily. SCREENO About 9 P. M. "FASHION FROLICS OF 1934" WILLIAM POWELL—BETTE DAVIS

ADMIRAL 3940 LAWRENCE AVE. Barg. Mat. 1:30-6:30. COOL AND COMFORTABLE. KATHARINE HEPBURN "SPITFIRE" Ralph Bellamy, Robt. Young

TIFFIN 4051 W. NORTH AVE. Jeanette MacDonald. Ramon Novarro—"CAT & THE FIDDLE"

MILFORD 3311 N. Crawford. 15c to 6:30, 20c After. Free Ladies' China Nite. Pitts & Summerville—"LOVE BIRDS"

LOGAN MILWAUKEE at SAWYER. PRESTON FOSTER. ALINE McMAHON—"HEAT LIGHTNING"

MONT CLARE Grand Ave. at Harlem. ANN DVORAK. RICHARD BARTHELMESS—"MASSACRE"

MAYWOOD

LIDO 5TH AVE. & WASHINGTON BLVD.—MATINEE DAILY. Cooled by Refrigeration. RAMON NOVARRO, JEANETTE MacDONALD "CAT and the FIDDLE"

OAK PARK

LAMAR Marion at Lake St. "L" CLAIRE TREVOR. JAMES DUNN—"HOLD THAT GIRL"

SOUTHERN So. Oak Park at Harrison. Carole Lombard. Sally Rand, George Raft—"BOLERO"

Italian Prince to Be Guest at Dawes Dinner

Fair President to Entertain for Commissioner.

[Continued from page 19, column 8.]

names as Joseph Burke, Edward J. Walsh, Marcus Kavanagh, Bernard Mullaney, Stuyvesant Peabody, and Michael L. Igoe are among those planning to be present at the grand opening of the Irish village at the Fair. Their entertainment will include dinner at 8 o'clock, a program of clog dancing and Irish jigs, and dancing throughout the night until breakfast. Attendance will be confined to members of the Sponsors' club and their guests.

More Plans for Flower Show.

Mrs. John Andrews King, chairman of the committee in charge of the Lake Forest Garden club's flower show on June 16 and 17 in the Onwentsia riding area, wants very much to revive the clever idea Mrs. William McCormick Blair had two years ago and have painted ladies in beds as backgrounds for the breakfast trays that will be exhibited, but Ambrose C. Cramer, who is in charge of decorations for the show, refuses to entertain such an idea, for fear the exhibit will look too much like a ward in a hospital.

This was one of the bits of news gleaned yesterday at a luncheon given at the Casino by Mrs. William H. Mitchell, one of Mrs. King's committee. Mrs. Blair, one of the guests, supplied the additional information that she almost had heart failure when she unwrapped the background Miss Eleanor Holden had painted for the show two years ago and discovered that instead of a lovely bed-jacketed lady, Miss Holden by mistake had sent a nude, whose only costume was high red boots.

Mrs. Mitchell, who has just returned from New York where she posed for seventy-five hours for Sorine, is planning to return there before long, for she has to give the artist another eight or nine sittings before her portrait will be completed. She left her luncheon party yesterday luncheonless, for she is on the banana and skimmed milk diet and the Casino had no bananas.

Mrs. King said that every one in the club had volunteered to help Mrs. Keith Carpenter with one of the two exhibits she is arranging, a "perfectly foul" dooryard garden, but that no one had offered to assist in arranging a perfect one. The club conducts a competition in dooryard gardens each summer in Lake Forest and the judges visit each garden that is entered three times during the season.

Mrs. Laurence Robbins was the fourth one of the committee at the luncheon. All four of them went from the Casino to Tatman's, where a table setting contest was held under the auspices of the woman's board of the Children's Memorial hospital.

Announce Winners in Table Setting.

The Children's Memorial hospital must have received a sum from the table setting contest the woman's board conducted yesterday at Tatman's, for almost every article on the thirteen tables was marked "sold" by early afternoon, so temptingly lovely was each and every table.

It was not possible for this admiring visitor to mark a ballot—the public judged the tables—for we could not decide which of the stunning tables were the three most attractive. The public, however, decided that the first prize should be awarded to Mrs. John P. Wilson, chairman of the committee in charge of the contest. The formal dinner table she had set was an exquisite one in white and blue with a fine white linen cloth, royal blue and white china, white sweet peas and cornflower in two old English Sheffield wine coolers and blue crystal grapes on oval silver trays. Her prize was a pair of old English Sheffield sweetmeat jars with blue glass linings.

The second table to please the public fancy was one decorated by Mrs. Hampden Winston and Mrs. James C. Hutchins, a lovely thing with a shiny black table top, silver service plates and a centerpiece consisting of a French white china pagoda in the Chinese style with peacocks of the same effective china. A tiny vase of valley lilies was in the pagoda. Sheffield fruit shells were their prizes.

Mrs. D. Mark Cummings was the clever hostess who had decorated the third prize winner. It was an unusual table, a mirror top covered with a cellophane cloth of silver fish net, opalescent glassware and individual white fish containing the first course on the service plates. White iris with yellow tips were the flowers used on this beautiful table. Mrs. Cummings' prize was a Sheffield tray with a crest by Matthew Bolton.

An early summer wedding will be that of Miss Joy Fairman, daughter of the Fred W. Fairmans of Winnetka, to Edward F. Hamm Jr., which will take place in Christ church, Winnetka, on June 23. Miss Anna Small will be maid of honor for Miss Fairman, and Frederick B. Hamm will serve his brother as best man.

Mrs. William S. Miles Jr., the former Ann Winifred McKeown, will come up from Peoria to be a bridesmaid, and the other bridesmaids will include Mrs. Frank G. Osborne [Ann Robinson], Mrs. R. Hampton Ripley, Miss Veronese Beatty, and Miss Harriet Hamm, a sister of the bridegroom. The ushers will be Mr. Osborne, Mr. Ripley, Fred W. Fairman Jr., Cameron Eddy and Thomas Eddy Jr., William Drake, and Robert Biggert.

Parties for Miss Fairman are starting as early as May 25, when Mrs. Vernon Welsh will give a luncheon and kitchen shower in her Westmoor road home in Winnetka. The gifts at this shower will have been selected with wisdom and experience, for Mrs. Welsh has invited hers and Miss Fairman's mother's friends instead of the bride-to-be's contemporaries.

Many Guests at Arts Club Concert.

There was such a large crowd at the Arts club yesterday afternoon for the professional musician members' concert—there were over 250 guests—that the time honored custom of "pouring" had to be omitted and busy butlers performed the ritual.

The annual meeting and election of officers of the Renaissance society is being held tonight in the auditorium of International house. There will be a dinner for the members and their friends at 7 o'clock, followed by a brief business meeting and then a program of two one-act plays.

Triple Styling of Summer Frock Varies Its Uses

JUNIOR GIRL'S DRESS.

There are three ways to make this dress. The main view shows a pretty and cool summer dress with caped sleeves. For active sports make it sleeveless. Then you can wear it to town with its detachable cape, shown in the lower small sketch. Tub silks and the usual summer cottons will all be pretty.

The pattern, No. 2733, comes in sizes 12, 14, 16, 18, and 20 years.

How to Order Clotilde Patterns.

Write your name and address plainly on dotted lines, giving number and size of such patterns as you want. Inclose 10 cents in stamps or coin [coin preferred; wrap it carefully] for each number, and address your order to Clotilde Patterns, CHICAGO TRIBUNE, P. O. Box 537, Grand Central station, New York City.

Order Blank for Clotilde Pattern
CLOTILDE PATTERNS.
CHICAGO TRIBUNE, P. O. BOX 537, Grand Central Station, New York City.
Inclosed find $ ...... Please send me the Clotilde patterns listed below:

Pattern No....... Size....... Price ......
2733.......................................
Name ....
Number and street ....
City ....
State ....

New Combines Featured for Sports Wear

Thin Wools in Tiny Patterns Prove Popular.

BY RHEA SEEGER.

Clever new combines feature new fabrics. For instance, the smartest of active sports clothes just unpacked boast dresses made of very thin wool, the kind of small patterned stuff that formerly was used for masculine wool cravats with such brilliant success.

These short sleeved, two piece outfits are grand for golf or early cold mornings on a tennis court and can be worn for a hurried shopping trip in town without a topcoat. The blouse is made with an inverted pleat in the back section, a rollover collar, and what is, perhaps, the trimmest and slimmest of tailored skirts. The colors are more than practical as well as swankily becoming.

Natural crash coats that fit as casually as any wool coat are grand tops for silk frocks, especially the new soft foulard silks and tie silks. Such a stunning costume is illustrated. The dress is made with plenty of pleats, hip pockets, also pleated, and a wide self-material belt.

Golden brown and beige and white plaid patterns, as well as other equally effective color contrasts, are available. Over them go the boxy swagger coats, made without last year's flared backline. Big pockets are patched on and the collar can be worn turned up, Garbo fashion, or down, in an expertly tailored simplicity.

Alpaca suits are shining examples of what a knowing designer can do with an old fashioned material. Sleek, impeccably tailored suits of this material will dash about town on fashion wise shoppers every day . . . the coats can be worn with white flannel skirts, or over thin silk frocks or light summer cottons.

And if you want the last printed news, wear a printed silk slip under a net dress or a printed silk dress under a tailored net coat. This is the coolest summer covering you can wear.

A clever dressmaker can make you such an outfit in record time, and the nets and new printed silks by the bolt or yard are available in practically every store in town.

Exploring City Broadens Child's Mental Horizons

BY GLADYS HUNTINGTON BEVANS.

The more you know, the more interesting life and the world become.

This holds true with children.

I knew of a family with several children in it who lived in a great city—and those children had simply never been anywhere. And by anywhere, I mean anywhere except in their neighborhood and to the movies, or to call on friends.

Here was a city rich in aquariums, zoos, museums, waterfronts, railroad terminals, parks, factories within an hour's ride, reachable fields, beaches, and country roads, and spots for a day's camping with open fires—and they had never seen any of it. Here was a big, rich world at their door—and their parents had never led them to step over the threshhold of home to make its acquaintance.

Perhaps you have taken lots of jaunts with your children just for pleasure and their diversion. But have you ever realized how much more there is to it than that? Those jaunts are a liberal education. They take a child, in mind and spirit, outside the confines of his home and open to him a vista of a bigger world. They give him a broadening glimpse of life.

WASHINGTON SOCIETY

Washington, D. C., May 15.—[Special.]—President and Mrs. Roosevelt will give a luncheon tomorrow for the Belgian delegation here to inform the President officially that there is a new king in Belgium.

Mrs. Curtis Dall was a luncheon guest today of the Woman's National Press club.

The retiring Spanish ambassador, Francisco de Cardenas, entertained at dinner this evening in the embassy. Ambassador and Señora de Cardenas were entertained at luncheon today by the Bolivian minister and Mme. De Pinot.

The Swedish minister and Mme. Bostrom gave a dinner tonight for the Swedish architect, Prof. Ragnar Ostberg, and Mme. Ostberg. Prof. Ostberg came to receive the gold medal of the American Institute of Architects which will be presented to him tomorrow by President Roosevelt.

Attorney General and Mrs. Cummings were entertained at dinner tonight by Mr. and Mrs. Joseph E. Davies.

Mrs. Frank C. Letts, formerly of Chicago, gave a party this afternoon for her house guest, Mrs. Victor Beaufort of Chicago.

Smart for Shopping Trips

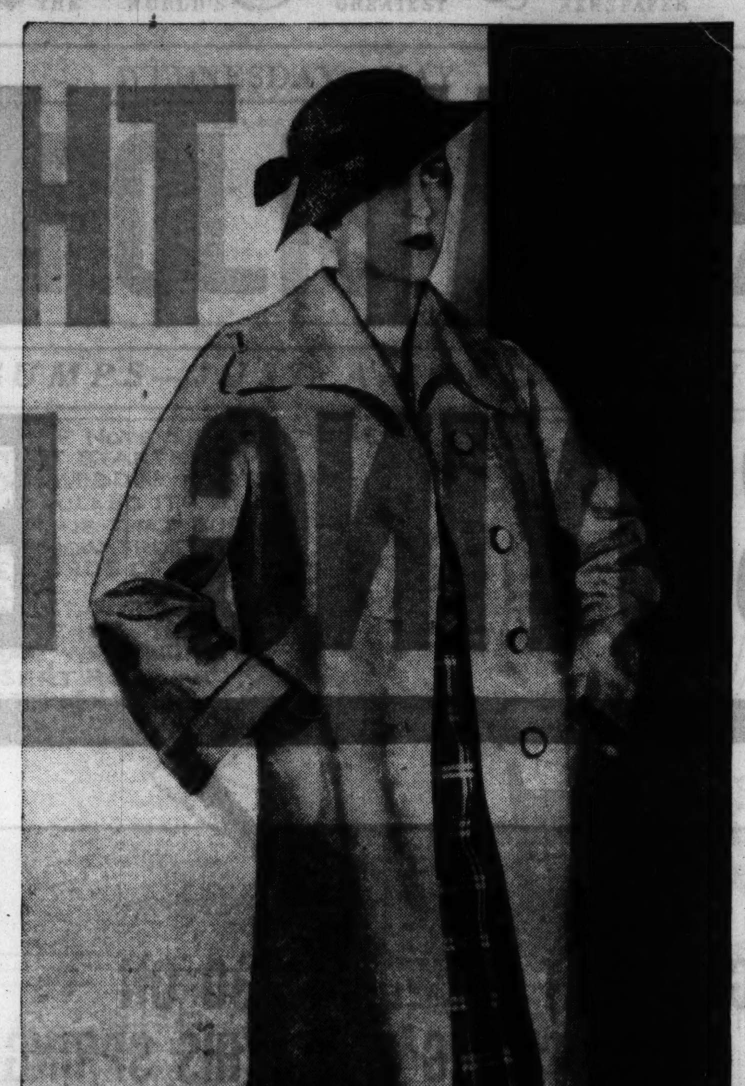

From a Chicago Shop—A smart street ensemble for cool shopping trips. Brown, beige, and gold plaid cravat silk dress, tailored, with patch pockets, short sleeves, and inverted plaits, topped with the newest crash coat in natural color.

[TRIBUNE Studio Photo.]

Larger Church Choirs Appear in N. U. Tests

Ten church choirs, numbering 500 men and women, competed last night at the First Methodist Episcopal church of Evanston in a contest sponsored by the department of church and choral music of Northwestern university. The contest will be held annually.

The winner in the class of churches with more than 500 members was the choir of the First Methodist Episcopal church of Chicago Heights, directed by Arthur Lambrecht. Second prize went to St. Laurence church, 1340 East 72d street, directed by Richard Keating.

In the class with memberships between 251 and 500, the winning choir was that of the Jubilee [colored] Methodist Episcopal temple, 114 East 59th street, under the direction of Miss Elsie Breeding, and second was the Warren avenue Congregational church, 3101 Warren avenue, directed by Mrs. Clara T. Babcock. Tonight eight choirs from churches with memberships up to 250 will compete.

The prizes are scholarships for some member of the church to the Northwestern university music school. Several of the choirs announced that they would participate in the Chicagoland Music Festival, sponsored by THE TRIBUNE, which will be held at Soldiers' field the night of Aug. 18.

WILBERFORCE SINGERS

BY EDWARD MOORE.

Appearing last night in the Grant Memorial African Methodist Episcopal church, 4600 Evans avenue, the Wilberforce singers were preceded by the statement that they were one of the finest Negro groups in America. The statement has a considerable degree of accuracy, and this in spite of the fact that there are many singing groups of the race that have attained high merit.

The Wilberforce singers are six in number, a coloratura soprano, a mezzo-soprano, two tenors, a baritone, and a bass, and each one of them would seem to have a voice of operatic quality, power, and range. The singers are genuine artists and they introduced themselves with an arrangement of an operatic number, the intermezzo from "Cavalleria Rusticana," rewritten into an Ave Maria. Here voice after voice entered with a solo phrase and it was as good a test of the ability and training of six singers as could have been found.

* *

OCEAN STEAMSHIP MOVEMENTS.

Arrived.	At.	From.
Amer. Banker	London	New York
Bremen	Southampton	New York
Franconia	Rio Janeiro	New York
Washington	Cobh	New York
Westernland	Antwerp	New York
Sailed.	**From.**	**For.**
Emp. of Britain	New York	Southampton
Excambion	New York	Naples
Volcania	Haifa	New York

Cracker Meal, Honey Are the Topics Today

Delicious Recipes Employ Them for Flavor.

Tomorrow's Menu.

BREAKFAST.
Baked Apples
Eggs Poached in Tomato Soup
Corn Meal Muffins
Coffee — Milk

LUNCH.
Sandwich Loaf
Potato Chips
Honey Date Pudding
Tea — Milk

DINNER.
Veal Birds
Browned Potatoes
Mint Glazed Carrots and Peas
Cole Slaw — Penny Muffins
Coffee Mousse — Coffee

BY MARY MEADE.

Honey certainly is getting all the hard knocks these days. It began, they tell me, when a gentleman with a great many golf balls on his mind sat down to his waffle breakfast. He slathered on the butter, drizzled on the golden honey, and all at once let out a Eureka whoop which could be heard clear back to his golf ball factory. "What," he yelped, "is wrong with honey for the center of my golf balls? Properly elastic, can be treated against temperature changes, evaporates little or none, has a big edge on castor oil or water in weight. Why, that ball will be a honey!"

And it happens that tests have proved that the gentleman was right.

Which, at least, gets us off to a good start, reported to be half the battle. And now I'm wondering whether the majority of husband feeders and such are aware that there is, on the market, an item known as "cracker meal?" Your grocer perhaps has explained vaguely to you that this is something like rolled crackers that people use for breading "cutlets and stuff." But that's where the gentleman is wrong. For the main share of the cracker meal on the market is not just ground up crackers they had left over, but a very special species of cracker made for the purpose of being crushed down to a rough meal as soon as it was baked. These affairs are made without salt or leavening, for women found that in using the average cracker for breading, the fat in it tended to try out and the result was anything but a rousing success. But, yours is the decision. Only get a box some time and give it a try.

HONEY DATE PUDDING.

½ cup flour.
½ cup chopped dates.
½ cup chopped nuts.
¼ teaspoon salt.
1 teaspoon baking powder.
2 eggs, beaten well.
¾ cup honey.
⅓ cup crumbled whole wheat bread.

Dredge part of the flour over the nuts and dates, and sift the rest with the salt and baking powder. Beat the eggs into the honey in a bowl. Stir in the crums and then the sifted dry ingredients. Add the floured dates and nuts. Mix and turn into a buttered baking dish. Bake for 20 minutes in a moderately hot oven [375 degrees F.].

GRAHAM MEAT BALLS.

¼ pound each raw veal, pork, and beef, ground together.
8 graham crackers, finely rolled.
1¼ teaspoons salt.
⅛ teaspoon pepper.
Dash of nutmeg.
3 tablespoons minced onion.
½ cup water or tomato juice.

Combine all the ingredients in the order given and, when well mixed, pat out the mixture gently into meat balls. Brown them on all sides in butter, then cover and let simmer for 10 to 15 minutes. Turn out of the pan and make in it this following sauce to go along with the meat balls.

[Copyright: 1934: By Chicago Tribune.]

NEW YORK SOCIETY

New York, May 15.—[Special.]—Mrs. William L. Harkness, who passed much of the winter in Cleveland with her daughter, Mrs. Albert S. Ingalls, will be at West Island for the season.

Mr. and Mrs. Alden R. Ludlow and Mis Alicia Ludlow will be at their estate near Mill Neck for the season.

Miss Alice A. Andre gave a luncheon yesterday at the Ritz-Carlton.

Mr. and Mrs. Myron C. Taylor returned from abroad in June to Killingworth on Matinocock, their residence at Locust Valley.

CONQUERING CONTRACT

By P. HAL SIMS

RESPONDING TO ONE NO TRUMP OPENING BID.

I believe that it will be easier to discuss this important point with you now, when you are familiar with so much of our bidding procedure, than it would have been in the earlier part of this series of articles when the opening one no trump bid was itself explained.

As you well know, I do not believe in weak no trump opening bids; I feel that this is the one bid which should not be shaded or tampered with, and that the partner should always be able to rely on its soundness, whether for purposes of developing the bidding constructively or for the penalty doubles of low contracts when the opponents overcall this opening bid.

I have observed that in many systems there is a dangerous deadpoint or predicament situation when the responding hand bids two no trumps, and the opening bidder has little or nothing in reserve, and is in a quandary whether to pass or bid three no trumps. The same perplexity is sometimes observable when the responder has made a suit takeout, to which the opener replies with either two no trumps or three in the suit. The responding hand seems to be frequently put to a very difficult guess whether to play for a probable partial score undoubled, or to go three no trumps and risk being doubled and, presumably, set.

Avoiding the No Trump Predicament Situation.

My friends and myself have given thi subject a great deal of thought and experimentation, and have worked out a solution which, though undoubtedly not the last word on the subject, proves satisfactory in actual practice; it avoids the risk of a severe penalty even on a misfit hand, and loses very few games through failing to bid for them. We are sometimes defeated a trick in game contracts, but the proportion is reasonably low, and there is nearly always a play of some kind for game, defeat coming generally from some freakish massing of one or more suits or of the adversely held face cards.

Establishing a Sound Basis.

The soundness of our original no trump bids is not the only safety factor. The responding hand also makes a contribution. This is permitted by the fact that the opening bid implies some kind of a rebid in itself. Perhaps I can make it clearer by saying that a Sims no trumper is at least as strong a hand as one on which most other systems would both bid and rebid once over a response from the partner. This means that if the partner makes any response, there is really no risk of our being doubled in a contract for two-odd. Doubled penalties are really only to be feared

[a] if the partner is so weak that one opponent can double and the other can make a "business pass." In this eventuality you play the doubled contract for one-odd only.

[b] if you get to three no trumps. In the process of getting there you should have taken several soundings to avoid the shoal. Nevertheless, occasionally the devil is in the cards and one of the opponents holds the outstanding face cards with a clearable suit in such form that he can double. You may have overbid a trifle, or perhaps your bidding was not open to any criticism, but the cards were merciless. Accept the penalty when it comes. The recompense will come on other hands when you are on sure ground, and can redouble. I find I am able to redouble quite half the doubled three no trump contracts, and the redouble pays a rich dividend three times out of four.

[Copyright: By Public Ledger.]

ENGAGEMENT

Mrs. Homer Cotton of Winnetka announces the engagement of her daughter, Mary Louise, to Chester William Laing Jr., son of Mr. and Mrs. Chester W. Laing of Evanston.

Mr. and Mrs. H. R. Warren of East Moline, Ill., announce the engagement of their daughter, Edith, to Dr. Russell F. Smith, son of Mrs. Frank Smith of 817 Elm street, Winnetka. Miss Warren was graduated from Northwestern university and Dr. Smith is a graduate of the Northwestern dental school. The wedding will take place in June, Dr. Smith and his bride will make their home in Winnetka.

You're sure it's absolutely pure
DR PRICE'S Vanilla EXTRACT

WEDDINGS

Mr. and Mrs. David F. Bremner announce the marriage of their daughter, Alice, to Harry LaBar Drake of Chicago, son of Mr. and Mrs. Dimmick Drake of New York. The wedding took place yesterday at noon at the Bremner home, 1430 Lake Shore drive, the Rev. Joseph Morrison of the Holy Name cathedral reading the service, assisted by the Rev. Edward Mullaly of the Paulist church.

Following the ceremony there was a breakfast for the immediate families who attended the wedding. Mrs. Bremner attended her daughter and the bride's brother, James Bremner, served as best man. Mr. Drake and his bride left later in the day for New York to see his parents who just returned from abroad, and then they will sail for a wedding trip in the near east.

Mrs. Drake attended the Sacred Heart convent here and the Manhattanville college in New York. She made her debut three years ago and is a member of the Junior league and the Service club.

The marriage of Miss Mervyne Chapman, daughter of Mrs. Doris Chapman of the Ambassador hotel and Arnold Henry Chapman of St. Louis, to John Reynaud MacKinney, son of Mrs. Annette Reynaud MacKinney of Old Greenwich and the late Glenn Ford MacKinney, took place in New York yesterday.

Brilliant FLOOR SHOW
3 COMPLETE STAGE PRESENTATIONS
7 P.M. TO CLOSING
EXCEPT SUNDAY
MUSIC BY EARL BURTNETT AND HIS HOLLYWOOD BAND
DINNER $1.75 Saturdays $2.
NIGHTLY AT THE Drake

AL. KVALE
HIS ORCHESTRA AND VIBRANT FLOOR SHOW
MARA SENTA, Prima Donna
BERNICE STONE
JACK LAW
Robinson & Loueen
Hollywood Dance Stars
Maxine Chalfonte
NO MINIMUM CHARGE
NO COVER CHARGE
BISMARCK HOTEL Randolph at La Salle

EDGEWATER BEACH HOTEL
THE SMART PLACE FOR AMUSEMENTS
CARL HOFFMAYER AND HIS RHYTHMIC ORCHESTRA in the beautiful MARINE DINING ROOM
NO COVER CHARGE
Golf Stars Night, Saturday, May 19
LONGBEACH 6000 FOR RESERVATIONS
5300 SHERIDAN RD.
15 Minutes from Loop Via Outer Drive

AMUSEMENTS.

"THE CASCADES" Auditorium Theatre
Preview Performance
FRIDAY, MAY 18th,
PHIL BAKER, DUNCAN SISTERS
THE DIVERS from "THE STREETS OF PARIS"
BENEFIT
Chicago Lying-In Hospital
Balcony Front, $2.00
Balcony Balance, $1.00

First Mat. Today, 50c-$1.50
Harry L. Cort and Charles Abramson present
NANCY ROBERTSON BILLY McCORD HOUSE
in the ROLLICKING MUSICAL COMEDY
ALL THE KING'S HORSES
with BETTY STARBUCK
Book & Lyrics by FRED. HERENDEEN Music by EDW. HORAN
GRAND— EVES. 50c to $2.50 MAT. SAT. 50c to $2

ORCHESTRA HALL
THURS. EVE., MAY 17, AT 8:30
THE SENSATION OF LONDON AND PARIS! THE RAGE OF NEW YORK!
Fray and Braggiotti
PLAYING THEIR OWN CREATIONS FOR TWO PIANOS
1st half of program classic—2nd part jazz

ERLANGER Tonight 8:30 Last 6 Times
LAST MATS. TODAY AND SAT., 2:30
DENNIS KING in RICHARD of BORDEAUX

STUDEBAKER PH. HAR. 2792 EVES. 8:45 WED.-SAT.-SUN. 2:45
SUNDAY EVE. MAY 20th TICKETS NOW ON SALE
EDNA HIBBARD CHICAGO'S FAVORITE Cast of 25
"I LOVED YOU WEDNESDAY"
Last Week—Last Times "AFFECTIONS, Ltd."

BLACKSTONE 7th & Wabash Ave. Ph. Harr. 6609
MOLLY PICON in "THE GIRL OF YESTERDAY" in Yiddish
BARGAIN $1 MATINEE TODAY
ONE WEEK ONLY—Mats Wed., Sat., Sun.

CORT MATINEE TODAY 2:30 P. M. TONITE 8:30 P. M.
TAYLOR HOLMES in the Riotous Comedy Hit
'BIG HEARTED HERBERT' With ANN MASON

FINE ARTS BUILDING—TOMORROW—2:30 P. M.
RECITAL BY MABEL EMERY READINGS and TRAVELOGUE
PUBLIC INVITED NO ADMISSION

Tintex - makes Faded Fabrics gay and new again!

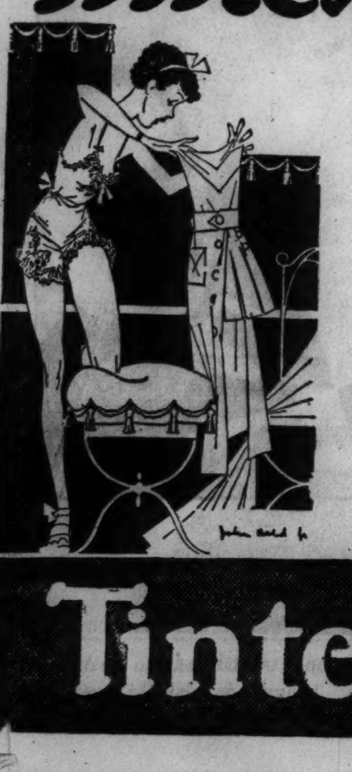

SIMPLE to make your lovely frocks and "undies" fresh and new again. Do as millions of smart women do—just "tint as you rinse" with Tintex—that's all!

Perfect results—every time. 35 brilliant, long-lasting colors—so easy to use. Try Tintex—buy Tintex—today!

PARK & TILFORD, Distributors

Use TINTEX for
Underthings • Negligees
Dresses • Sweaters • Scarfs
Stockings • Slips • Men's Shirts
Blouses • Children's Clothes
Curtains • Bed Spreads
Drapes • Luncheon Sets
Doilies • Slip Covers
At all drug and notion counters 15¢

Tintex World's Largest Selling Tints & Dyes

SCRUB? I SHOULD SAY NOT! WHY SHOULD I WHEN I CAN GET CLOTHES WHITER JUST BY SOAKING? BESIDES—

I DON'T believe in scrubbing clothes thin in a few months' time. With Rinso, clothes aren't abused one bit. They last 2 or 3 times longer—and I save lots of money! My clothes come 4 or 5 shades whiter—colors come brighter, too. Rinso is easy on the hands; I use it for dishes and all cleaning. Gives creamy, lasting suds—*even in hardest water.*

Makers of 40 famous washers, the home-making experts of 316 leading newspapers, recommend Rinso for whiter, brighter washes. Tested and approved by Good Housekeeping Institute. Get the BIG household package.

Rinso

THE BIGGEST-SELLING PACKAGE SOAP IN AMERICA

TRY GAS HEAT THIS SPRING WITHOUT BUYING EQUIPMENT!
"GAS HEAT SAVED ME $35 ON REDECORATING BILLS THIS SPRING!"
What it means to have sootless, dirtless gas heat, as told by Mr. William Cassidy, 10615 Hale Avenue
"GAS HEAT SAVED US $30 ON REDECORATING BILLS THIS SPRING"
"I'VE SAID GOODBYE TO SHOVELING COAL!"
An interview with Mr. A. E. Redlich and family in their gas-heated home at 2454 Bernice Ave., Chicago
"THANKS TO GAS HEAT I'M THROUGH WITH FURNACE WORRIES FOR LIFE!"
"NO MORE SHOVELING COAL OR HAULING OUT ASHES FOR ME!"
An interview with Mr. Joseph Cepek and family, 5921 S. Campbell Avenue, Chicago
"NEVER A WORRY, NEVER A CARE NOW THAT WE'VE GOT GAS HEAT"
"NOW YOU SEE WHY WE'RE SOLD ON GAS HEAT!"
An informal interview with Mr. and Mrs. J. Simmons and family, at 5937 South Spaulding Avenue, Chicago
Imagine.. this used to be
"THE COAL BIN IS GONE!... and so is all that soot, dust, and furnace muss!"
What gas heat has meant to Mr. and Mrs. Chester Perkins, 303 Hamilton Avenue, Elgin, Illinois
"I'M GLAD I ACCEPTED THE NEW DEAL ON LOW COST GAS HEAT"
What gas heat means to the family of Mr. O. E. Salisbury, 200 Hill Avenue, Elgin, Illinois
"THERE'S NO FURNACE MUSS IN MY BASEMENT NOW"
An interview with Mr. Gust Schutz, 12 North First Avenue, Geneva, Ill.
"WHY SHOULD I GO TO FLORIDA WHEN WE'VE GOT GAS HEAT?"
Living Costs Are on Rise: Gas Price Remains the Same
Living costs are again on the rise, but the cost of gas, so important in your household, is unchanged.
In good times and bad, the price-trend of gas service has been consistently downward and the use of it has been constantly increasing. People do not constantly use more and more of something that is over-priced.
The prices of clothes, food, furniture, rent, amusement, all living costs—are constantly fluctuating. The past dozen years they were mostly going up or staying up, until the depression became acute, but the price of gas service was repeatedly reduced during the same period.
Used for cooking, heating your water and heating your home, gas remains the most reasonable item in your general household budget.
We'll install it at our expense . . . remove it at our expense —if you don't like it!
THE cost of gas heat is now so low that even the most modest home can afford it. Rates are now one-half of what they were during the 1930-31 heating season. And—you can have gas heat without one cent of investment for equipment. We'll install a burner in your present furnace or boiler at our expense. You pay only the rental on the equipment, which amounts to $3 a month in the average home, for the nine heating months. This charge is included in the bill for the gas you use. You try it for one month, two months, a year. If within the year you find that you are not completely satisfied with gas heat we take it out and replace your former heating equipment in good workmanlike order. The rental charge stops immediately. But, if you decide to keep gas heat—as we think you will—the rental you have paid applies on the purchase price of the equipment.
Now is the best time to get gas heat. Install it now and get the advantage of automatic operation during changeable spring weather. Call your nearest gas office today for full details and estimate of cost of heating your house with new low cost gas. Remember, you don't invest a cent to try gas heat.
Gas Heating Division
© 1934. The P G L & C Co.
THE PEOPLES GAS LIGHT AND COKE COMPANY
This offer applies also in areas where gas is supplied by
Public Service Company of Northern Illinois
Western United Gas and Electric Company

Chicago Daily Tribune
THE WORLD'S GREATEST NEWSPAPER
WEDNESDAY. MAY 16. 1934.

THE TRIBUNE'S TELEPHONE NUMBER IS
Superior 0100
Call this number for quick-action want ads

100,000 ATTEND POLISH BOXERS' RECEPTION

HUBBELL STOPS CUBS AS GIANTS TRIUMPH, 10-3

Ott's Homer Routs Root in 4th.

BY IRVING VAUGHAN.

The New York Giants refused to be annoyed yesterday by the pitching of Charles Root, so before closing a somewhat unsuccessful western tour they were able to display some reason for their possession of the current world title. They knocked the Cubs' old timer out of the picture in four innings and then coasted to victory, 10 to 3, behind the southpawing of Carl Hubbell in the final of the series. It was the champion's fifth victory in thirteen starts in the west and the Cubs' fifth defeat in the same number of battles while entertaining the eastern entries.

The exact cause of Root's banishment was a homer by Mel Ott with two on in the fourth, but the Cub veteran at least was in there long enough to enliven the show by resorting to the time honored "duster." For a victim he selected Bill Terry, and the Giant manager was as pleased over this as a polar bear would be over immersion in a tub of hot water. Terry squawked and wanted to make a fight of it, but the umpires refused to issue a permit.

Klein Forced to Duck.

It seems that the Cubs were none too pleased over the plunking of Gabby Hartnett on Monday by one of Hal Schumacher's wide throws. So yesterday when Hubbell hit Chuck Klein in the first inning and knocked him down in the third, Root decided something should be done about it. He sent Moore down into the dust in the fourth and a moment later registered a bull's eye on Terry. Terry walked out toward Root and Root walked in, but the prospective battle was still in the oral stage when the umpires intervened. A moment later Ott hit his homer, and that put the Cubs out of it for keeps.

The only time the Cubs looked good in their swinging against Hubbell was in the first inning. Principally because young Tuck Stainback stepped in at the right moment with a two bagger the north siders was able to balance two runs scored off Root in the Giants' opener. After that, however, Hubbell handled the situation with marked ease, the lone run off him in the last eight innings being Dolph Camilli's fourth homer of the year. On top of this light attack the Cubs also were feeble as fielders, a matter that made run getting easy for the Giants while Bud Tinning was acting as relief man.

Lucky Single Scores Two.

There was just a trace of luck attached to the two Giant runs scored in the first inning. Moore opened

[Continued on next page, column 7.]

THE GUMPS—JUST A SONG AT TWILIGHT

YANKEES SEND LARY TO BOSTON FOR ROOKIE, CASH

New York, May 15.—[Special.]—Lyn Lary, infielder for whom the New York Yankees paid $50,000 in 1927 when he was purchased from the Oakland club of the Pacific Coast league, today was traded to the Boston Red Sox in exchange for Fred Muller, recruit infielder, and an unannounced sum of cash.

The Yankees went down to the official player limit of 23 when they traded Lary and sent Charlie Devens, Norman Kies and Muller on option to the Newark Bears. John Schulte, formerly a catcher with the Chicago Cubs and Boston Braves, was signed as a bullpen catcher by Manager Joe McCarthy.

An Expensive Experiment.

Lary's departure puts the finishing touch to one of Col. Jacob Ruppert's most expensive experiments in infield talent. With Jimmy Reese, a second baseman, Lary formed a sensational combination in the Pacific Coast league and the Yankee owner paid $100,000 for the pair, in 1927, for delivery in 1929. Lary became the regular shortstop in 1930-'31, but his play subsequently fell off and he has been used mostly for utility work in the last two seasons.

Reese was released to the minors in 1931 after failing to make the grade as a big league regular.

Sought by Several Clubs.

Lary was sought by several American league clubs, including Detroit, before the deal was put through with the Red Sox. The infielder will join a number of former Yankee teammates who have been released to the Red Sox since the latter changed ownership. In fifty-two games last season Lary hit for only .220.

Muller, included as part payment by Boston, is another product of the Pacific Coast league. He was obtained from Seattle last season.

Rain in Boston Sends Sox Home to Battle Athletics

BY EDWARD BURNS.
[Chicago Tribune Press Service.]

Boston, Mass., May 15.—The Chicago White Sox, who won two games on their eastern trip, will make a triumphal return home tomorrow. They will slip into the Englewood station some time during the afternoon.

Before rain dissolved today's scheduled final in the east with the Boston Red Sox, the White Sox were confident that they would triumph and thus pile up their biggest winning streak of the season, a season which will be a month old day after tomorrow. If the White Sox had beaten the Red Sox today they would have turned homeward with a winning streak of two straight, twice as great as any winning streak they've had so far.

Macks Here Tomorrow.

On Thursday the White Sox' new manager, Mr. James John Algy Dykes, will lead his athletes against Connie Mack's Athletics. Connie Mack, who was Mr. Dykes' manager and mentor for 16 years, is reported to be very strong for the Sox' new manager except on days when the Sox are playing the Athletics. In fact, when the Sox were en route from Washington, where Jim got his job, to New York, Jim got off at Philadelphia and went out to Mr. Mack's house for fatherly advice about one thing and another.

There were secrets, perhaps, for the only thing Dykes would reveal was that Mack told him to always play his hunches, even when they seem unorthodox.

There Is Improvement.

Jim said he thought this hunch business was pretty good advice, but it isn't likely that he will play all his hunches. For instance, he probably has a hunch he would be better off if he were to drown about half of his pitching staf. But he couldn't do that, for they're all swell fellows, even if they can't pitch.

The rumor that the Sox will disband if they can't get some pitchers is absolutely silly. Under the leadership of Dykes the team has shown some improvement. Dykes' first problem was to "unjumble" his pitching staf. Except in one game, last Sunday's terrible affair with the Red Sox, Jimmy has gotten by with one or two pitchers per game.

The Good Will Out.

In their first 15 games, representing the tenure of Lew Fonseca in the 1934 season, not a pitcher went nine innings. In their 16th game, the first under Dykes, Milt Gaston went the route in a three hit performance against the Washington Senators. In their 19th game Ted Lyons pitched all of the ten innings against the Yanks, a six hit performance. Gaston came back too soon here Sunlay and showed a 100 per cent absence of skill.

But when it appeared as if the team had flopped right back into the doldrums, George Earnshaw, who barely escaped with his life in two innings against the Yankees, turned in a four hit victory over the Red Sox, going all the way for the first time since he joined the team in California. And George didn't seem any more tired after the performance than he does most any time you come across him.

Major Leagues

NATIONAL LEAGUE.

	W.	L.	Pct.		W.	L.	Pct.
Pittsburgh..	15	7	.682	Boston	12	11	.522
CHICAGO..	18	9	.667	Brooklyn ..	9	15	.375
St. Louis...	15	10	.600	P'delphia ..	7	15	.318
New York..	15	11	.577	Cincinnati..	5	18	.217

YESTERDAY'S RESULTS.

New York.........10; Chicago 3
Brooklyn.......... 6; St. Louis 5

GAMES TODAY.

Boston at Philadelphia. Only game scheduled.

AMERICAN LEAGUE.

	W.	L.	Pct.		W.	L.	Pct.
New York.	17	6	.739	Wash'ton.	12	13	.480
Cleveland.	11	9	.550	Boston ...	11	13	.458
Phila'phia.	12	11	.522	St. Louis..	9	12	.429
Detroit ...	12	11	.522	CHICAGO.	6	15	.286

YESTERDAY'S RESULTS.

All games postponed; rain.

GAMES TODAY.

No games scheduled.

CALIFORNIA BANS KING LEVINSKY FOR RUNNING OUT

Los Angeles, Cal., May 15.—(AP)—Dr. Harry W. Martin, chairman of the California athletic commission, tonight telegraphed New York and Illinois boxing authorities asking the suspension of King Levinsky, Chicago heavyweight, until he goes through with his bout which had been scheduled here tonight with Art Lasky of Minneapolis.

The action followed Levinsky's suspension today by Dr. Martin when the Chicagoan failed to show up at weighing in time.

"Levinsky is indefinitly suspended from fighting in California," said Dr. Martin. "I will make every effort to see that this suspension also takes effect in Illinois, New York and other important boxing states in America."

He said Levinsky would be suspended for at least a year unless he has a sudden change of heart and makes his peace with Promoters Tom Gallery and Lou Daro by returning to fight Lasky shortly.

Awaits Word from Levinsky.

Dr. Martin also revoked the managerial license of Mrs. Lena Levy, Levinsky's sister.

Daro failed to go through with plans of filing suit against Levinsky for the $300 he advanced the boxer, but said he still would if he had received no favorable reply in two more days.

In the meantime it was announced Lee Ramage would be unable to get in shape for Lasky by next Tuesday night, but that he might be able to make it in two weeks.

UPHOLD BAN HERE.

Joe Triner said last night that the Illinois athletic commission, of which he is chairman, will uphold the "not less than a year" suspension slapped on King Levinsky by the California boxing board yesterday.

Polish Boxers Shop, Spar and Write 20 Letters in Busy Day

BY DONALD DAY.

American postal revenues have been increased considerably by the letter writing proclivities of the Polish Golden Gloves team, which never seems to get its correspondence finished. Since arriving in America to fight the Chicago Golden Gloves squadron May 23, the boys have averaged 20 postal cards and letters to Poland each day.

Szapsia Rotholz, who carries three notebooks filled with addresses of friends and relatives in Warsaw, still holds the lead in the picture postcard contest, but the supply of pocket money he brought along is rapidly dwindling because of large stamp purchases. Szapsia says the cost of correspondence is much cheaper here than in Poland, since a three cent stamp carries a card to Warsaw from Chicago, whereas the return journey costs almost double.

After a good night's rest at the Medinah club of Chicago the boys paid their first visit to the gymnasium yesterday morning. With the exception of the small gym on the Cunard liner, not one of the boys had ever been in a completely equipped gymnasium. They were so interested in the equipment that Trainer Stamm had some trouble getting them down to serious work. After setting up exercises and rope jumping the Polish team again visited the Lake Shore playground, where it engaged in several miles of road work.

They Know What They Want.

During their journey from Warsaw to Berlin the boys began to discuss the things they would like to see in Chicago. First of all they decided they would do most of their shopping at America's famous 5 and 10 cent stores. Then they wanted to see a baseball game, the stockyards, the World's Fair, and when Oktawjan Misiurewicz hesitatingly asked if he could go to the Chicago Art museum his colleagues all volunteered to accompany him.

Yesterday morning on their way to the tailor for a final fitting of their natty sport suits, the boys discovered a 5 and 10 cent store where they spent a busy hour selecting gifts for relatives and friends in Poland.

"All of us want to take back some little thing to our friends, but we were afraid our pocketbooks would not stand the strain," said the middleweight, Walter Majchrzycki. "Here we have found many nice presents and most of them are things that Poland has never seen. We are going to come here shopping again before we leave."

Walter has several young nephews, for whom he bought tin police stars, some handcuffs, and clubs. After he has equipped them, he is going to send them over to America to help hunt for Dillinger, he said.

Soda Fountain Gets Play.

In the same store the boys discovered their first soda fountain, and despite the fact they had all drunk from

[Continued on page 26, column 5.]

DROP IN TODAY

at the Tribune's Public Service office, 1 South Dearborn street, to buy your tickets for the international Golden Gloves bouts with Polish champions at the Stadium May 23.

Tickets are on sale at the Public Service office from 9 a. m. until 11 o'clock in the evening.

Tickets also are on sale at Tribune Tower from 9 a. m. to 6 p. m. Prices are $3.30, $2.20, $1.65 and $1.10. All seats are reserved.

VAST HUMBOLDT PARK THRONG ROARS GREETING

Honor Memory of Kosciuszko.

BY HOWARD BARRY.

Thousands of Chicagoans gathered last night in Humboldt park to roar an enthusiastic welcome to the eight young fighters who have come from distant Poland for the International Golden Gloves boxing matches.

Upon the wide lawns just south of the Kosciuszko monument the people gathered. Steadily the throng increased until it numbered more than 100,000, according to the most conservative police estimates.

Most of those in the crowd were of Polish extraction, but there were many others who were there just to have a part in Chicago's welcome to the sturdy young boxers from a far away land.

Greeted by Mayor.

The assembled thousands roared applause to the words of greeting extended the fighters by Mayor Kelly, the Most Rev. Bernard J. Sheil, Dr. Tytus Zbyszewski, Polish consul general, and other dignitaries. They volleyed cheers as the fighters were introduced, and they raised their voices in happy songs. It was a festival such as might have taken place in the simple, pastoral regions of the boxers' homeland.

Before 8 o'clock the people began to gather around the two stands—one for the band and the other for the speakers—which had been erected in the center of the spacious lawn. Maxham's band struck up a few lively tunes. Then there came the strains of martial music, and the Polish Falcons—men, boys, and girls clad in gray uniforms trimmed with red—marched up a lane which had been cleared through the crowd.

The skies darkened, the stars grew brighter, and a sickle shaped moon hung low above the elm trees in the west. And still the crowd grew. Flood lights gleamed upon the red caps of the Falcons. The throng's eager expression became distinguishable in the glare.

Lay Wreath on Monument.

There was applause as Mayor Kelly arrived and a few more minutes of silent waiting. Then the screech of a siren announced the approach of the Polish fighters. Their automobiles proceeded directly to the Kosciuszko monument, where the boys paused to lay a wreath in memory of that great Pole who had fought beside Gen. Washington in the Continental army during the revolutionary war. The wreath carried the message:

"To the hero of two continents from the boxers of Poland."

From the monument the boxers pro-

[Continued on page 25, column 6]

THOUSANDS CHEER POLISH FIGHTERS AT WEST SIDE RECEPTION

A section of the 100,000 who massed in Humboldt park last night to get a glimpse of the eight Polish amateur boxers who will fight Chicagoland's Golden Gloves team next Wednesday evening at the Chicago Stadium. This was the largest crowd that ever gathered in the west side park, park officials announced. On their arrival at Humboldt park the Polish youths placed a wreath on the monument of Thaddeus Koseus Kosciuszko, Polish patriot of revolutionary war fame. After listening to speeches the crowd joined in singing and later many went to the pavilion for dancing. The southwest side will get its chance to welcome the Polish boys at the second public reception Sunday evening at Douglas park.

[TRIBUNE Photo.]

'BEAT MICHIGAN!' CRY RESUMED IN BIG TEN CAMPS

Track Teams Out to Stop Wolverines' March.

Once again the cry "Beat Michigan" resounds throughout the Big Ten as the teams prepare to descend on Evanston Friday and Saturday for the annual track and field games.

The Wolverines, banking heavily on Willis Ward, their Negro all-around star, are favorites to successfully defend the title won last year. Victory Saturday will be Michigan's fourth Big Ten title this year. They already hold the football, swimming, and indoor track championships.

Winning the outdoor track championship is becoming a habit with Michigan. Since the inception of the meet 33 years ago Michigan has won 12 championships. Illinois is the next with 11 titles. Chicago and Wisconsin are the only other teams that have won the championship, each triumphing three times. Before the war schools outside the conference were permitted to enter teams and during this period Stanford, Notre Dame, Missouri, and California won a championship apiece.

Ward Enters 4 Events.

Michigan is the favorite principally because of Ward. The one-man track team is entered in four events and is expected to win all them. His specialties are the 100 yard dash, the high jump, the 120 yard high hurdles and the broad jump. He won the first two events last year and placed second in the other two.

Supporting Ward is a number of stars whose brilliance has been dimmed by Ward's super performances. Harvey Smith, who placed second in the conference indoor half mile, is counted on to repeat Saturday. Bob Lamb, psrinter; Tom Ellerby, quarter miler; Neree Alix, two miler, and Jack Childs, miler, are all likely point winners.

If Michigan doesn't win, then Indiana probably will. The Hoosiers have a well balanced squad which has been grasping at the outdoor track championship for several years. Last year Michigan beat it out; the year before it was Wisconsin.

Indiana Has Stars.

Indiana will combat Michigan's power with two steller performers, Charlie Hornbostel and Ivan Fuqua. Last year this pair split up four first places, Hornbostel capturing the half mile and mile and Fuqua the 220 and 440. They are odds-on favorites to duplicate those performances. Others who should add to Indiana's score are Steve Divich, indoor pole vault champion; Busbee, defending discus champion, and Duke Hobbs, miler.

Strange as it may seem, Illinois is not figured as a contender this year. Usually a heavy favorite, the Illini lack the outstanding performers and probably will be forced down in the standings.

Capt. Dave Cook heads the Illinois squad. If he repeats his Drake performance of 50 feet 3 inches in the shot, he will win the event. Chin Kamm, who won the shot put last year and placed in the discus, is another point possibility. Other Illini entered are Joe Schoeninger, who placed third in the indoor high hurdles; Marsh Miller, fifth in the indoor quarter, and Irving Seely, cowinner in the pole vault last year.

Ohio Eyes Record.

Ohio, without Jack Keller, who has graduated, will look to its mile relay team for its share of glory. This quartet won the indoor relay and is expected to lower the conference record. The group consists of Merlin Willey, Clifford Smith, Bill Bloor, and George Arnold.

Duane Purvis, Big Ten javelin record holder, heads Purdue's contingent, which also includes Kenneth Sandbach, high hurdler; Dave McQueen, quarter miler; John Crossman, half miler; Charles Popejoy, miler, and Ed Skoronski, discus thrower.

Spring Stages Brilliant Show for Chicagoland

BY BOB BECKER.

With the orioles calling from the big elms, the white throated sparrows pouring out their sad, plaintive notes at sunrise, and the purple phlox lending a gay festive note to the woodlands, spring has been putting on a great show during the last few days. Here is the sort of an entry that the outdoor fan can make in his diary as he looks at all the life that has come to fields, meadows, and woods during the last week.

The spring display of trilliums never has been more beautiful than this year. Some woodlands present a beautiful picture with the snow white blossoms of the trilliums standing against the deep purple of the wild phlox, and the broad, umbrella topped May flower plants.

The male orioles are singing excitedly because it is courting time. The robins have been worried about getting mud for their nests. With the drouth keeping lawns and gardens powder dry, the robins have been up against it for building material. [Sunday, when I poured several thousand gallons of water on our lawn and garden, two female robins started digging in the wet earth, filled their bills with mud and then carried it to their building sites.

The woods are fragrant with the blossoms of the haw, the chokecherry and the wild crab. Of these, the chokecherry is probably the one that puts the most perfume on soft, spring winds. [These blossoms are white.]

The annual visit from the white throated sparrows has just been recorded. They must have considered it very thoughtful on our part to have the lawn newly seeded for them so they could pick up a good deal on our place. [Monday morning I was awakened by a small flock singing just outside our bedroom window. It was sort of a breakfast song of thanksgiving before they started on our grass seed again. We saw one of the whitethroats go to bed in a big cedar in front of our house.]

Catbirds and brown thrashers are putting on daily contests to determine the best crooner. You can hear both of these marvelous singers these days while the wrens keep up a running fire chatter.

SMITTY—PLEASED TO MEET YOU

DICK TRACY—The Man with the Gun Lined Coat

Talking it Over

BY ARCH WARD.

LUCKY BALDWIN, one of the most widely known race track plungers of 40 years ago, won the biggest bet of his life when his mare Los Angeles captured the Saratoga cup in 1891. . . . He won more than $100,000 from bookmakers on this one race. . . . With the winnings he bought the thousands of acres in the noted Baldwin Santa Anita ranch near Los Angeles. . . . Later he became land poor and during his last years on the track $40 was a big wager for him. . . . He held on to the land and at the time of his death in 1909 it was valued at $5,000,000. . . . An offer of $25,000,000 to his heirs for it in 1929 was said to have been declined. . . . Baldwin frequently bet from $10,000 to $50,000 on a race, but always in stake events. . . . He wouldn't risk more than a $20 bill on a selling plater event. . . . He was one of the few race track plungers to die with his fortune intact. . . .

Don Elser will get in condition for next year's strenuous football season at Notre Dame by serving tax notices in Gary, Ind. . . . Jack Dempsey predicts George Van der Heyden, 1933 international Golden Glove winner, will be the next featherweight champion of the world. . . . The greatest number of field goals ever kicked by a player in an intercollegiate football game was seven by E. C. Robertson of Purdue against Rose Polytechnic on Oct. 27, 1900. . . . H. B. Warner, movie actor of "Sorrell and Son" fame, has applied for a boxing referee's license in California. . . . Warner used to officiate at bouts in London. . . .

J. Louis Comiskey, president of the White Sox, recently sent this wire to Clark Griffith, owner of the Senators: "Will trade Red Kress for Buddy Myer." . . . He received this reply: "No, but for goodness sake don't let any one know I dignified the offer with an answer." . . . Louie Meyer, 1933 Indianapolis race winner, has spent $7,000 building a car for the coming 500 mile grind. . . . It is of his own design and was built in his own back yard at Walnut Park, Cal. . . . Michigan State's track squad was halted recently on the road by highway police, who turned their cars inside out looking for Dillinger. . . .

Zeke Bonura, first baseman for the White Sox, is in the big leagues on one of those part payment arrangements. . . . The Sox have until a certain date to pay the balance or to return him to the Texas league whence he came. . . . Tony Cuccinello, third baseman for the Dodgers, smokes about 15 cigars a day. . . . He has been known to smoke on the bench during a game. . . . Jimmy Dykes, manager of the White Sox, seldom fails to retire to the clubhouse shortly before the start of a game to spend a few minutes puffing on a perfecto. . . . Does any one know what became of technocracy?

Billy Papke, former middleweight boxing champion, is raising oranges in Altadena, Cal. . . . His son, Billy Papke Jr., has forsaken the ring game and is digging ditches. . . . The upkeep on Chuck Klein's bats is terrific. . . . He is so powerful he breaks about ten dozen a season. . . . At an average of $3 a bat you can figure what that costs the club, provided you can figure. . . . Klein recently broke five of his sticks in a three game series. . . . Joe Farrell, the Blackhawks' Boswell, claims to be the only man in the world who cured pneumonia with furniture polish. . . . He reached for liniment in the dark and didn't learn of his mistake until housecleaning time the following spring. . . .

Wonder if Mrs. Isabel Dodge Sloane was sad or glad when her High Quest nosed out her Cavalcade to win the Preakness. . . . Wonder also what were the instructions to the jockies. . . . George Keogan, Notre Dame basketball coach, will send his Dobermann Pinscher, second place winner in a recent dog show, to a finishing school for three months preparatory to its entrance in Chicago and New York shows next fall. . . .

Ten Years Ago Today—Nellie Morse, a filly, won the sixteenth running of the Preakness. . . . The Brooklyn Robins defeated the Cubs, 7 to 3. . . . Notre Dame's baseball team beat Northwestern, 9 to 4.

[Copyright: 1934: By The Chicago Tribune.]

Cubs Purchase Jim Weaver from Newark

President William Walker of the Cubs last night announced the purchase from the Newark International league club of Pitcher James D. Weaver. The tall right hander—he's six foot six—was purchased for an undisclosed sum only a few hours after he had been turned back to the Newark club by the St. Louis Browns, who had owned him all spring. Weaver won 25 while losing 11 for the Bears last season. He will report to the Cubs in Philadelphia tomorrow. To make room for Weaver on the 23 player limit the Cubs sent Pitcher Dick Ward back to the Los Angeles club.

The Cubs departed last night for Flint, Mich., where they have an exhibition date this afternoon with the Chevrolet Motors team. Immediately after disposing of this bit of business, they will dash toward Philadelphia to open their eastern tour Thursday.

A landing spot finally was found for Pitcher Lynn Nelson, who was released to bring the Cub squad down to the required limit of 23 players. The young man will go to the Atlanta, Ga., Southern Association team.

Dolph Camilli's sudden improvement in batting is attributed to a change in stance at the plate. He was advised to stand back in the box instead of crowding the plate.

Although his charley horse is giving him some trouble, Capt. Woody English returned to third base yesterday. He took over the job because Stanley Hack, who had been operating there for several days, turned up with a cold.

Bill Terry, the Giant manager, admitted yesterday he is in the market for a good infielder. He asked the Cubs about English and learned he could make no headway along that line. The Cubs are willing to give him Babe Herman for a pitcher, but the Giants can't spare any of the latter.

Gabby Hartnett remained out of uniform yesterday because of the sore elbow caused by contact with one of Hal Schulmacher's pitches in Monday's game. Gabby hopes to resume work tomorrow. Billy Herman, one of the other Cub cripples, probably will be out for more than a week.

BIG WELCOME AWAITS SOX ON ARRIVAL TONIGHT

Jimmy Dykes and his White Sox will step off the train in the Englewood station at 6:13 o'clock tonight to receive the greatest homecoming welcome accorded the team in many years.

James M. Whalen of the sanitary district board has arranged the reception. He will be aided by the White Sox Boosters' club, of which he is a member, and hundreds of Sox fans.

Tomorrow at Comiskey park, prior to the opening game of the series with the Philadelphia Athletics, the ceremony will continue.

Mills Score in Ninth to Beat Crawfords, 4-3

The Chicago Mills semi-pro baseball team scored a run in the ninth inning to defeat the Pittsburgh Crawfords, 4 to 3, in a twilight game at Mills stadium yesterday. Score:

Pittsburgh	200	010	000—3	9	2
Mills	000	200	011—4	6	1

Batteries— Matlock and Harris; Lee and Ceidhammer.

Minor Leagues

AMERICAN ASSOCIATION.

	W.	L.	Pct.		W.	L.	Pct.
Minn'polis	16	8	.667	Kan. City	12	12	.500
Indiana'lis	12	10	.545	Milwaukee	11	13	.458
Columbus	13	11	.542	St. Paul	9	14	.391
Louisville	12	11	.522	Toledo	9	15	.375

YESTERDAY'S RESULTS.

AMERICAN ASSOCIATION.

No games scheduled.

INTERNATIONAL LEAGUE.

Montreal, 13; Baltimore, 2.
Newark, 12; Rochester, 4.
Toronto, 11; Syracuse, 9.
Buffalo, 8; Albany, 2.

TEXAS LEAGUE.

Fort Worth, 4; Dallas, 3.
San Antonio, 9; Galveston, 5.
Oklahoma City, 9; Beaumont, 8 [13 innings].
Houston-Tulsa, rain.

PACIFIC COAST LEAGUE.

Los Angeles, 8; Sacramento, 0.
San Francisco, 3; Hollywood, 1.
Oakland, 4; Portland, 3.
Seattle, 6; Sacramento, 1.

In the WAKE of the NEWS

DERBY MONOPOLY.

ARE 3 year olds from the Brookmeade stable of Mrs. Dodge Sloane to have a monopoly of 1934 Derby honors? Already five early stakes have fallen to three different performers in this age division of the "Lucky Brookmeade stable." American Derby at Washington Park, Belmont stakes and Arlington Classic will furnish an answer to the question.

Seldom has one stable held such a strong hand. In the past E. R. Bradley and the Whitneys often have been in doubt as to which racers were better at the start of the season, but usually by this time of the year the matter was pretty well settled in the mind of owner and trainer.

There also have been years in which one colt had so much over his rivals that 3 year old supremacy was unquestioned, notably in the seasons of Reigh Count, Blue Larkspur, and Gallant Fox within recent memory.

Yet Brookmeade now has two colts, High Quest and Cavalcade, apparently superior to all rivals to date, concerning whose ultimate merits turf critics are disagreed.

Time Clock from the same stable won the Florida Derby, but since has been displaced by his stable companions. Cavalcade won the Chesapeake stakes on the same day High Quest won the Wood Memorial. Cavalcade won the Kentucky Derby, in which High Quest didn't start. Then the pair ran one-two in the Preakness Saturday with High Quest a nose in front after setting the pace and Cavalcade coming from behind in a stretch run.

The distance of the Preakness is 1 3-16 miles, half a furlong shorter than the Derby. Hence the moot question whether Cavalcade would have won at the longer distance which will prevail in the American Derby and Arlington Classic.

If all Bob Smith, veteran trainer of Brookmeade stable, has to worry about during the remainder of the season is whether High Quest or Cavalcade is the greatest 3 year old of the year he probably will not do much worrying.

* *

Why Not Appeal to NRA?

Harvey: If Mrs. Dodge Sloane's horses, Cavalcade, High Quest, and Time Clock, keep on winning such outstanding victories there will be nothing left for other owners to do but form an Anti-Sloane league.
Harry N. Strouss.

Rural Tribulations.

You're tellin' me? No, lissen! Let me horn into this game. Ever since I was a lad on the farm the tale has been always the same. My paw was always a-squawkin' an' nothing ever went right, from the time we turned out in the morning until we holed up fer the night.

The weather was either too hot or too cold, or the summer too wet or too dry, an' things seemed determined to go to the dogs no matter how hard we might try. The prices for hogs was always too low an' this went fer beef cattle, too. As fer chickens an' sich, they jest didn't count an' paw never knew jest what to do.

The rain never fell at jest the right time an' the smut always threatened the wheat, an' the corn was jest sure to get caught by the frost, an' the critters had nothin' to eat. When we went into hayin' paw swore it would rain an' disaster sure threatened us all, an' the money for Minnie to go back to school jest couldn't be furnished that fall.

The poorhouse had a habit of loomin' ahead an' the mortgage always seemed due. Yet somehow we managed three good squares a day an' some duds fer the whole family, too. Maw never said nothin', but jest plugged along an' listened to dad work his jaw. When he yelled the loudest she jest laughed or smiled. She surely was wise to my paw.

Let politicians rave 'bout life on the farm an' the plight of the man with the hoe. He never goes hungry or shivers with cold, so his lot can't be all woe. Why, jest look at me livin' here in the town, no job and I haven't a dime. Now would you say is it me or the jay who's havin' the heluva time? Hoosier Joe.

* *

This Wake Is Conducted by Harvey T. Woodruff. Help! Help!

* *

Dumbbell Pomes.

The beauty experts ply their trade
For gain and likewise fame;
They give the dames a brand new face.
It is an old skin game! F. E. M.

* *

Holes In One.

John B. Hittell, Park Ridge C. C., 12th hole, 135 yards.

* *

Do You Remember 'Way Back When: A "nightcap" referred only to a harmless cranial adornment that framed grandma's or grandpa's face in cherubic innocence and gave them physical fortification against the baneful effects of night air, although the bedroom windows were tightly closed?
—S. G. Wick.

Cubs and Sox Up to Date Averages

CUBS.

	Ab	R	H	2b	3b	HR	RBI	Pct.
W. Herman	100	20	35	4	5	2	10	.350
Stainback	75	15	26	3	2	0	14	.347
Cuyler	71	15	24	4	2	0	9	.338
Camilli	51	12	17	4	0	4	14	.333
Klein	111	25	36	8	1	9	25	.324
Jurges	91	12	28	7	1	3	12	.308
Hack	26	2	8	0	0	0	2	.308
Malone	13	2	4	0	0	0	3	.308
Hartnett	81	14	24	4	0	6	21	.296
Warneke	26	2	7	1	0	0	3	.269
English	90	13	24	9	0	0	6	.267
F. Herman	77	6	20	4	0	0	4	.260
Phelps	4	1	1	0	0	1	1	.250
Stephenson	4	0	1	0	0	0	0	.250
Grimm	48	1	10	1	0	0	6	.208
Bush	22	1	4	0	0	0	3	.182
Root	12	2	2	0	0	2	3	.167
Tinning	7	0	1	0	0	0	0	.143
Tate	9	0	1	0	0	0	0	.111
Galan	28	2	2	0	0	0	0	.072
Lee	6	0	0	0	0	0	0	.000
Joiner	3	0	0	0	0	0	0	.000

Team batting—958 AB., 275 hits, average .287.

SOX.

	Ab	R	H	2b	3b	HR	RBI	Pct.
Jones	11	1	4	1	0	0	2	.364
Chamberlin	20	5	7	0	1	1	6	.350
Lyons	6	1	2	0	0	0	3	.333
Pasek	9	1	3	0	0	0	0	.333
Dykes	60	7	19	2	0	1	8	.317
Simmons	57	13	18	4	0	4	8	.316
Bordagaray	48	7	15	2	1	0	1	.313
Swanson	52	9	16	1	2	0	6	.308
Boken	33	6	10	2	1	0	8	.303
Hayes	60	7	16	3	1	1	12	.267
Appling	80	15	21	2	3	0	11	.263
Earnshaw	12	1	3	0	0	0	2	.250
Gaston	4	0	1	0	0	0	1	.250
Bonura	91	12	20	3	1	5	20	.220
Uhlat	59	7	12	2	0	0	5	.203
Gallivan	5	1	1	0	0	0	0	.200
Ruel	32	2	6	3	0	0	4	.188
Haas	62	8	11	2	0	0	3	.177
Heving	6	1	1	1	0	0	0	.167
Wyatt	8	0	1	0	0	0	0	.125
Shea	26	1	2	0	0	0	0	.077

Team batting—737 AB, 187 hits, average, .254.

Albion Wins Triangular Track Meet with 66 Points

Albion, Mich., May 15.—[Special.]—Albion college won a triangular track meet from Hillsdale and Hope colleges today. The score: Albion, 66; Hillsdale, 42; Hope, 26.

DODGERS RALLY IN EIGHTH TO BEAT CARDS, 6-5

St. Louis, Mo., May 15.—(AP)—After Jim Mooney had held them in almost complete submission for five innings the Brooklyn Dodgers began to come to life and pulled out a 6 to 5 triumph over the Cardinals today.

The defeat left the third place St. Louis club only a half game in front of the victorious New York Giants.

In the first five innings the Dodgers pounded Mooney freely but could score only one run while the Cards urged on by a hitting spree by Jack Rothrock, counted five times against Ray Benge. Brooklyn got into the game by scoring twice in the sixth when Sam Leslie was hit by a pitched ball and Al Lopez, Jimmy Jordan and Lonnie Frey connected for singles. They put over the winning tallies with a three run outburst in the eighth while relief pitchers Ray Lucas and Owen Carroll blanked the Cards with three hits in the last four innings.

BROOKLYN.	Ab	R	H	P	A	ST. LOUIS.	Ab	R	H	P	A
Frey,ss	5	1	3	4	5	Martin,3b	5	1	0	0	1
Knoecke,cf	3	0	1	1	0	Rothr'k,rf	5	2	5	4	2
Taylor,lf	4	0	1	0	0	Frisch,2b	5	1	2	4	1
Wilson,rf	5	0	1	2	0	Medwick,lf	5	1	1	2	0
Boyle,rf	0	0	0	0	1	Collins,1b	4	0	2	7	0
Leslie,1b	3	1	0	9	0	V.Davis,c	4	0	1	4	0
Cuc'lo,3b	5	0	0	4	1	Orsatti,cf	2	0	1	3	0
Lopez,c	5	2	2	4	1	Duro'er,ss	3	0	0	3	3
Jordan,2b	4	1	3	3	6	Whith'd,ss	0	0	0	0	1
Benge,p	2	0	0	0	0	Mooney,p	3	0	0	0	0
Lucas,p	0	0	0	0	1	J. Dean,p	0	0	0	0	0
†Bucher	1	1	1	0	0	Haines,p	0	0	0	0	1
Carroll,p	0	0	0	0	0						
	*38	6	12	27	15		‡38	5	12	27	9

*Batted for Lucas in eighth.
†batted for Lucas in eighth.
‡Delancey batted for Durocher in eighth and Crawford batted for J. Dean in eighth.

Brooklyn	000	102	030—6
St. Louis	101	030	000—5

Errors—Cuccinello, Mooney. Runs batted in—Rothrock [2], Jordan, Medwick, Collins [2], Frey [3], Taylor. Two base hits—Collins, Rothrock, Medwick. Home run—Rothrock. Stolen bases—Koenecke, Martin, Frey, Taylor. Double plays—Jordan to Frey to Leslie; Rothrock to Davis; Rothrock to Durocher. Bases on balls—Mooney, 4; Benge, 1; Carroll, 1. Struck out—Mooney, 2; Benge, 1; Carroll, 1. Hits—Mooney, 11 in 7 innings [none out in 8th]; J. Dean, 1 in 1; Haines, 0 in 1; Benge, 9 in 5; Lucas, 2 in 2; Carroll, 1 in 2. Hit by pitcher—Mooney [Leslie]. Winning pitcher—Lucas. Losing pitcher—Mooney. Umpires—Stark and Rigler. Time—2:27.

HUBBELL STOPS CUBS AS GIANTS TRIUMPH, 10 TO 3

Ott's Home Run Routs Root in Fourth.

[Continued from first sport page]

with a single to center, Critz grounded out, and Terry walked. Galan tossed out Ott. O'Doul was given a pass that was more intentional than otherwise. Jackson lifted a fly to short center. Cuyler tore in to get it and Jurges and Galan tore out to do their part. The ball dropped out of reach for a single, scoring Moore and Terry. Ryan rolled to Jurges for the third out.

Some luck also was noticeable while the Cubs were evening it up with two in their opening half. After English had fanned for a starter Galan singled to left. A long drive to right by Klein went foul by inches, but the Tiger eventually reached base when hit by a pitched ball. Cuyler grounded to Jackson, who was in such a hurry to produce a double play that he fumbled. Galan scored and Klein took third on the error. Stainback doubled to left on the first pitch, Klein scoring and Cuyler halting at third. Two outs followed.

Champions Regain Lead.

Three hits served as a means of putting the champions in front with a run in the third. Terry led off with a single to center, the next two men flied out, and Jackson beat out a hit to deep short. Ryan then drove a grounder back at Root, who deflected it slightly with his glove. The ball bounded past Galan for a fluke single, scoring Terry, after which Mancuso bounced into a force play.

The excitement in the fourth when Ott did a clean up job good for three runs started with Hubbell's single to right. Moore, after being dusted off, popped to Camilli. Critz lifted a fly to Klein. Terry stepped up and the first pitch plunked him, inducing him to display the belligerency mentioned above. Then the first pitch to Ott was sent on its way into the right field seats, Hubbell and Terry preceding Mel across the plate. Root disposed of O'Doul on a popup and retired for the day. Stainback opened the Cubs' half with the third hit off Hubbell, but nothing followed.

The Cubs' defense fell apart in the sixth, and this helped the Giants to score one off Tinning. Moore opened with a single and Critz bunted to Tinning, who made a bad throw to first. Terry also bunted and English fumbled, filling the bags. Ott's fly to Cuyler let Moore scamper home. Galan shut off more bad news with a one handed pickup of O'Doul's grounder back of first, and Jackson closed the inning with a fly to Cuyler. In the Cubs' portion Camilli drove his homer into the right field bleachers, but the champions were still four runs to the good.

Three More for Giants.

Moore opened the eighth with his four base drive into the right field bleachers. Critz vanished on a fly to center, but Terry survived on a bad piece of fielding by Galan. Ott slapped a single to center, and O'Doul doubled to left to score Terry. Ott registered while O'Doul was being nipped at third on Jackson's roller to Jurges.

One for New York

NEW YORK.	Ab	R	H	P	A	CHICAGO.	Ab	R	H	P	A
J.Moore,lf	6	3	3	2	0	English,3b	5	0	0	1	1
Critz,2b	5	0	1	1	4	Galan,2b	4	1	1	4	4
Terry,1b	3	4	1	13	2	Klein,lf	3	1	1	3	0
Ott,cf	5	2	3	1	0	Cuyler,cf	4	0	0	4	0
O'Doul,rf	4	0	1	2	0	Stainbk,rf	4	0	2	0	0
Jackson,ss	5	0	2	0	4	Camilli,1b	4	1	1	11	1
Ryan,3b	5	0	2	1	1	Jurges,ss	4	0	0	3	6
Mancuso,c	5	0	1	6	0	Tate,c	4	0	0	1	0
Hubbell,p	5	1	2	1	1	Root,p	1	0	0	0	1
						Tinning,p	2	0	1	0	0
						†Stephnsn	1	0	1	0	0
	43	10	15	27	12		36	3	7	27	13

†Batted for Tinning in 9th.

New York	201	301	030—10
Chicago	200	001	000— 3

Errors—Terry, Jackson, English, Galan, Tinning. Runs batted in—J. Moore, Ott [4], O'Doul, Jackson [3], Ryan, Stainback, Camilli. Two base hits—O'Doul, Ryan, Mancuso, Klein, Stainback. Home runs—J. Moore, Ott, Camilli. Sacrifices—Critz, Terry. Left on bases—New York, 11; Chicago, 7. Bases on balls—Root, 2. Struck out—Hubbell, 5. Hits—Root, 8 in 4 innings; Tinning, 7 in 5. Hit by pitcher—Hubbell [Klein], Root [Terry]. Passed ball—Mancuso. Losing pitcher—Root. Umpires—Pfirman, Magerkurth and Barr. Time—1:57.

Illinois Baseball Team Will Meet Purdue Today

Lafayette, Ind., May 15.—[Special.]—Illinois' baseball team, the pacesetter in the Big Ten race, will provide the opposition for Purdue tomorrow.

I learned one thing on the campus that wasn't in the books:

Cigar quality and *real enjoyment* start at 10c

Young men as well as veteran smokers have learned that quality in a cigar makes all the difference in the world. There are no half-way marks. You either get real enjoyment from a cigar or—keen disappointment.

The high reputation of El Producto rests on the solid foundation of quality. Quality in tobaccos! Quality in blending! Quality in workmanship! By the uncopyable El Producto blend the sparkle of choice Havana is given a mildness *unmatched* for its distinctive character.

But the real enjoyment of smoking El Producto doesn't stop there. Magnificent workmanship makes every El Producto burn evenly and hold its fire. Nothing stands in your way of getting the full luxury of El Producto quality. Many shapes and sizes, 10c to 25c.

EL PRODUCTO

real enjoyment for 10 cents AND UP

Chicago Distributing Branch
17-19 E. Austin Ave., Chicago, Ill.
Phone Whitehall 5110

G. H. P. CIGAR CO., INC., PHILA., PA.

GOLDEN GLOVERS FIGHT FOR BERTH AGAINST POLAND

Treest Only Champion Not in Training.

BY WILFRID SMITH.

Chicago's Golden Gloves squad, from which will be chosen eight boys to meet the champions of Poland in the fourth international tournament at the Stadium a week from tonight, swung into its second day of training at the Illinois Athletic club yesterday with a vigor which threatens the ambitions of the foreigners.

Fourteen boys now are in training. Each has shown a determination to win a position on the American team which presages no training difficulties and must result in a perfectly conditioned team.

Treest Only Absentee.

Bill Treest, Golden Gloves middleweight champion from Batavia, Ill., is the only absentee. There is a possibility, so it was reported yesterday, that Treest may not be able to train in Chicago. His present employer, so it was said, would not permit him to leave his work, in which case, since all the other boys have qualified by reporting, it may be necessary to call upon Tony Zale of Gary, Ind., to scrap it out with the veteran Freddie Caserio for the 160 pound berth on the international team.

Physically the American boys are in excellent condition now. The lighter weight boxers have the usual problem of reducing to the 112 and 118 pound classes, but many of the others now are near their respective weight limits. Joe Louis, Detroit's phenomenal light heavyweight, is 180, five pounds over, which isn't much excess poundage at that for a big fellow. Ario Soldati, Louis' running mate, weighs 173 pounds. Danny Farrar of Youngstown, O., welterweight, weighs 149 pounds, only two pounds overweight. Al Nettlow of Detroit scales 127 pounds in his battle for the featherweight position.

Two Battles Will Be Close.

The team is working under the direction of Head Coach John Behr, Coach Jabber Young, and Trainer Harry Shall. Henry Rothier, twice a Golden Gloves champion, now a professional, is drilling at the I. A. C. with the Golden Glovers.

The battles for the flyweight and bantamweight berths on the Chicago team promise to be exceptionally close. The candidates are Johnny Brown, Chicago, and Patsy Urso, Detroit, flyweights, and Troy Bellini, Cleveland, and Tommy Barry, Springfield, Ill., bantamweights. The boys boxed yesterday afternoon for the first time in addition to their gymnasium drills.

JACOBS FAILS TO PAY TAXES IN SPAIN; ARRESTED

Portbou, Spain, May 15.—(AP)—Joe Jacobs, manager of Max Schmeling, fretfully awaited the arrival tonight of police who will return him to Barcelona to answer charges of fraud in connection with the alleged non-payment of taxes on the purse Schmeling received for his 12 round draw with Paulino Uzcudun Sunday.

Jacobs was arrested here after Jaoquin Gaza, who promoted the bout, signed a warant charging Jacobs with not paying the 10 per cent tax the government imposes on boxing purses. The amount due, according to the warant, is 16,000 pesetas, indicating Schmeling had been given 160,000 pesetas, or slightly more than $22,000, as his end of the purse.

"This is simply the result of a misunderstanding," the New York boxing manager told the Associated Press, "and it will be quickly straightened out."

The Associated Press was informed the fraud charge probably would not be pressed if Jacobs paid the tax and the expenses involved in serving the warant.

Meanwhile Schmeling continued to Berlin by plane.

REDS DEFEND O'FARRELL, DENY HE'LL BE FIRED

Cincinnati, O., May 15.—(AP)—Insisting that Bob O'Farrell is in no way to blame for the team's poor showing, the management of the Cincinnati Reds today squelched street rumors that the player-manager was to be fired unceremoniously. There were indications, as well, that more money may be poured into acquiring new players.

"It may be the easy way out and perhaps customary in baseball when a club is somewhat of a disappointment to pass the buck and make the manager the goat," said General Manager Larry McPhail.

Burleigh Grimes Draws Release from Cardinals

St. Louis, Mo., May 15.—(AP)—Burleigh Grimes, the last of the major league spitball pitchers, was notified of his unconditional release today by President Sam Breadon of the Cardinals.

Grimes, who helped the Cardinals win the world series in 1931, had been credited with two victories this year, both in a relief rôle and on successive days.

The release of Grimes, who will be 41 years old in August, was to get within the player limit of 23 by midnight tonight, Breadon said. His release will enable the club to keep Francis Healey, recently obtained from the Giants, as third string catcher.

Since 1931, when he won 17 games for the Cardinals and lost only 9, the veteran has not done so well. The Cardinals traded him to the Chicago Cubs, but he returned to the Red Birds last year as a free agent. Last year he won only 3 games, while losing 7.

Since entering the National league with the Pittsburgh Pirates in 1918, Grimes has played with six National league teams—all but the Phillies and Reds. He won 268 games and lost 208, for an average of .572. He has been in four world series, winning three games and losing four.

IT'S A BUSY DAY FOR POLISH BOYS

The Polish boxing team which fights the amateur champions of Chicagoland at the Chicago Stadium next Wednesday evening goes for a stroll on Michigan avenue with Policeman Joe Sychowski of the Lincoln park force. Left to right: Oktawjan Misiurewicz, Szapsia Rotholz, Stanislaw Pilat, Walter Majchrzycki, Policeman Sychowski, Walerjan Karpinski, Tadeusz Rogalski, Czeslaw Kajnar, and Trainer Feliks Stamm.

Mayor Kelly addresses the thousands who attended last night's gathering in honor of the Polish fighters at Humboldt park.
[TRIBUNE Photos.]

100,000 Cheer Polish Boxers at Reception

[Continued from first sport page]

ceeded through cheering lanes of spectators to the speakers' stand. Then began a program of speeches and music which caught the fancy of the crowd. Some of the words spoken were Polish and others were English, but numerous quips in both languages brought uproarious responses from the throng.

After Marie Gruszczynska had opened the program by leading the singing of the Star Spangled Banner, Alexander Sobota, director of the Polish National Alliance, introduced the master of ceremonies, John J. Olejniczak, president of the Polish Roman Catholic Union.

Assured of City's Hospitality.

Mayor Kelly then extended Chicago's greeting to the fighters, assuring them of the city's hospitality. He was followed on the stand by Consul General Zbyszewski, who made the visiting boxers feel thoroughly at home by addressing them in their own language.

John Romaszkie, president of the Polish National Alliance, was the next speaker, after which J. Franciszek Baranowski, president of the Polish Boxing Union, who accompanied the team on its long trip, took the stand. Albert Soska, president of the Polish Alma Mater, was the next speaker.

Then Arch Ward, sports editor of THE TRIBUNE, which is sponsoring the bouts, told why the Polish boxers had been picked as the opponents of the Chicagoland Golden Gloves team for the fourth international match. He said that members of the German team who were here two years ago said that the toughest fighters they had encountered in Europe were the Poles.

So now the Polish population of Chicago is to have an opportunity to cheer for the fighting ability of the boys from their former homeland. He warned the invaders of the strength of the Chicagoland team and stated that if they are victorious they can go back to Poland with the assurance that they are the greatest amateur boxers in the world.

Represents Cardinal Mundelein.

Then the Most Rev. Bernard J. Sheil, auxiliary bishop of Chicago, extended his own welcome to the team and expressed similar good wishes as a representative of His Eminence George Cardinal Mundelein, archbishop of Chicago.

Donald Day, a member of THE TRIBUNE'S foreign news staf who made the trip from Poland with the team, then took the floor and drew applause from the crowd by saluting them in Polish. One by one he introduced the members of the team, and each one rose to say a few words in his native language. The trainer, Feliks Stamm, and the boxers, Walerjan Karpinski, Walter Majchrzycki, Oktawjan Misiurewicz, Czeslaw Kajnar, Tadeusz Rogalski, Szapsa Rotholz and Stanislaw Pilat, rose in turn to receive the plaudits of the crowd.

After the program had been concluded with the singing of the Polish national anthem, the crowd moved to the nearby pavilion for dancing.

Despite the size of the throng, there was excellent order at all times, due in a great part to the efficiency of the west park police detail which was directed by Capt. Michael Trant and Lieut. Roger Shanahan. Walter Terrel, head of the west park repair department, had two platforms ready for the band and speakers and a thoroughly reliable lighting and sound amplifying system had been installed by Lars Thomson, chief electrician of the west parks.

Home Run Leaders

Klein, Cubs	9	Foxx, Athletics	6
Gehrig, Yankees	7	Johnson, Athletics	6
Ott, Giants	7	Allen, Phillies	6
Ruth, Yankees	7	Collins, Cardinals	6
Hartnett, Cubs	6		

EDDIE RAN WILL MEET SHEA ON MARIGOLD CARD

Wiater May Face Madey in Six Rounds.

Eddie Ran, claimant of the welterweight championship of Poland, and Mickey O'Shea of the north side have signed to meet in a six round bout Monday at Marigold Gardens. It will be Ran's first Chicago appearance since 1930 when he fought an eight round draw with Bobby O'Hara at Sparta stadium. Adolph Wiater, Green Bay, Wis., heavyweight, may oppose Walter Madey in another six round encounter.

Mickey Misko, Saginaw, Mich., middleweight, is matched with Einar Hedquist and Bob La Monte is paired with Ken Murray in four round preliminary bouts. Mickey Beal, bantamweight, is to appear against a suitable opponent.

The amateur boxing champions of Poland, here to battle the Golden Gloves titleholders at the Stadium next Wednesday, have been invited to attend.

Jack Kranz, Gary, Ind., heavyweight, is laid up with an ingrown toenail. . . . Jacquotte Elverrillo has signed to face Pete Petrosky in a 10 round encounter at Muskegon, Mich., next Tuesday. . . . Dick Sisk, south side welterweight, has resumed drills after a month's layoff because of an injured hand. . . . George Cornell has severed his management connections with Roosevelt Haines, south side welterweight. . . . A boxing show is to be presented at Medinah Club of Chicago May 28 by the Protestant Child Haven association.

Geno Salvatore, La Salle, Ill., lightweight, has signed to meet a suitable opponent on the program headed by an eight round affray between Laddie Tonelli and Henry Rothier at Western stadium Tuesday. . . . He may oppose Lou Terry. . . . The opening card at Northwest stadium is to be held on June 6. . . . Midge Bennett, Waukegan welterweight, has placed himself under the direction of Lou Stanley.

Bouts on tonight's schedule include:
At Detroit, Mich.—Tony Canzoneri vs. Johnny Jadick [10], lightweights.
At Oakland, Cal.—Frank Hammer vs. Johnny Erjavic [10], light heavyweights.

F. M.

Prep Baseball

YESTERDAY'S RESULTS.
Morton, 9; Proviso, 8.
Bowen, 6; Calumet, 5.

GAMES TODAY.
Hyde Park vs. Englewood, Jackson park.

PLAN ST. JOE REGATTA.

South Bend, Ind., May 15.—[Special.]—The fifth annual St. Joseph river regatta will be held here on May 27, sponsored by the South Bend Yacht club and the local American Legion post.

College Baseball

Illinois Wesleyan, 8; Charleston, Teachers, 3.

RAINBOW IS LAUNCHED FOR CUP DEFENSE

Bristol, R. I., May 15.—[Special.]—Under gray skies and in a drizzling rain the America's cup sloop, Rainbow, was launched here today.

The event started with Gov. Theodore Francis Greene of Rhode Island, addressing the crowd of several hundred people, and presenting a flag of the state of Rhode Island to Harold S. Vanderbilt, skipper and syndicate manager of Rainbow. Expert opinion seems to be that Rainbow is not an outstanding favorite to defeat Yankee and Weetamoe in the trial races.

BROWN SEEKS FOURTH VICTORY ON MAT TONIGHT

Jack Brown, Shreveport, La., light heavyweight wrestler, tonight will seek his fourth triumph in as many Chicago appearances against Bobby Wagner of Manchester, N. H., in the windup of the wrestling show at the Rainbo Fronton, Clark street and Lawrence avenue. Mustapha Pasha, bemustached Turk, will oppose Alex Testlock, Montreal, Que., in the semifinal match. Other contests:
Karl Von Lehman vs. Jack Ross.
Toots Estes vs. Ed Martin.
Al Williams vs. Alex Kaffner.

To every CIGAR SMOKER in Chicago

You know good tobacco—and you know good cigars. The history of cigars in your city proves it. No cigar has ever succeeded in Chicago that didn't offer good value for the money.

But do you know that cigar values have radically changed? Do you know that a good 5c cigar value of previous years may not be a good 5c value today?

Do you also know that 10c cigars—reduced in quality or size to sell for 5c—may still not be good 5c values today?

The reduction in price on Bayuk "Phillies"—from 10c to 5c—set a new standard of cigar values. For years—this cigar outsold every other 10c brand in America.

Today—for 5c—you get this same "Phillies"—in *quality*—in *size*—in *shape*. *Bayuk guarantees it.*

If you have the slightest doubt about the value you now get for your money—ask your dealer about "Phillies". *He knows what real cigar value is.*

Most dealers display "Phillies" on the counter. Look for the box and read Bayuk's Guarantee in the blue strip on the lid. If you don't see the box—ask for "Phillies" and insist on getting "Phillies".

Bayuk's Guarantee

In 1929—a peak sales year—the Bayuk Philadelphia Perfecto (Familiarly known as "Philadelphia Handmade") was the largest-selling 10-cent brand in America.

Bayuk guarantees that this cigar today *at 5 cents*—contains the same fine Imported Sumatra wrapper—the same fine ripe Domestic and Havana long-filler. *It's the same identical cigar.*

Bayuk "PHILLIES" 5c Formerly 10c

Distributors: ZOLLA BROS., Inc., 444 E. 63rd St., Chicago—Telephone, NORmal 7137

ILLINOIS HORSES DOMINATE DAY'S RACES AT AURORA

Track Record Is Broken by Ridgeview.

BY FRENCH LANE.

Our race horses from Illinois put on most of the show for a crowd of 4,500 at the Aurora course yesterday afternoon.

They reached their peak in the Kaneville handicap when Ridgeview, from the barn of J. D. Mikel near Bloomington, shattered the track record for a mile and seventy yards when he galloped the distance in 1:41 4-5. He clipped two-fifths of a second off the old mark established by Jack Haskell back in 1929.

Trailing Ridgeview home, but five lengths behind him, was another Illinois speedster. This was Technocracy from Stuyvesant Peabody's stable. He made a half dozen challenges for the right to lead the field and at the head of the stretch got his nose in front.

Justice B. Wins.

A few seconds later the record smashing speed of Ridgeview had smothered Technocracy, but not to such a degree that he wasn't able to beat Navanod by a half a length for the place money.

Only half the story has been told about what our Illinois horses accomplished during an afternoon of racing in which favorites and stoutly backed second choices were dashing home one after another.

Justice B. owned by F. J. Grand of Chicago, captured the 5½ furlong first race by about an inch from Aurica and Birthday Gift.

Curb Bit Triumphs.

In the second race along came Curb Bit, a son of Bright Knight-Modification to cary the silks of L. T. Tiffany, former sherif from Lake county, to victory. He beat Donna Bettina and Dusty Lane fairly handily after he started running in the stretch. Dusty Lane is also from the Peabody farm.

But wait just a minute. Other Illinois horses were sporting silks.

Captain Red, from C. E. Davison's farm near Naperville, carried 118 pounds and beat a field of fairly good selling platers. And in the third race Supercharge, owned by Charley Ruff from down at Benton, Ill., was a handy winner after causing a long delay by her bad behavior at the post.

Long Shot Wins.

All the Illinois victories were great, but the folks who backed the Illinois owned Cesare in the last race came to grief. Cesare wasn't able to finish in the money, while Bismarck, owned by B. F. Miller of Cincinnati, paying $54.54 in the mutuels, was the winner. From the way the Illinois people groaned, they lost most of their early profits when Cesare went down to defeat.

In the Kaneville handicap two Illinois Derby eligibles, Technocracy and Loggia, were up against a field of older horses. During the early stages it looked like the Derby eligibles were going to dominate all the running.

Loggia jumped out into a lead of four lengths rounding the club house bend and held it all the way down the back stretch. Technocracy was running second well in front of Ridgeview.

Loggia Tires Rapidly.

Wheeling into the stretch Loggia, a daughter of Cudgel-Lotto, began to display the distress signal. She shortened her strides and Technocracy raced on past her. Just when it seemed Technocracy was going to go along and win about as he pleased, Jocky Arcaro sent Ridgeview into action. It took him only twenty strides to head Technocracy and he was pulling on away from his field all the way to the line of finish. Loggia quit so badly Navanod beat her out of third money in the final strides.

Notre Dame Squares N. U. Series, 3 to 2

Notre Dame evened its two game series with Northwestern by winning yesterday's game, 3 to 2, at Royce field in Evanston. It was a pitchers' battle between Lenard of the Irish and Kimbell of the Wildcats until the sixth. Both hurled scoreless ball until that inning.

Notre Dame pushed over two runs in the sixth as a result of three infield errors and a pair of singles. The Wildcats also scored in the same inning when Lenard blew up, walking four straight men, forcing in a run. He was replaced by Huisking who got the side out without further scoring. Three singles scored another run for Notre Dame in the eighth.

Northwestern scored a run by the same method in their half of the inning. Score:

Northwestern ....000 001 010—2 8 5
Notre Dame ....000 002 010—3 7 0

Batteries—Kimbell, Lagger and Wollage, Clayborn. Lenard, Huisking and O'Neil.

WISCONSIN, 3; KALAMAZOO, 2.

Madison, Wis., May 15.—[Special.]—The University of Wisconsin baseball team broke a 16 game winning streak for Western State college of Kalamazoo, Mich., this afternoon by scoring two runs in the ninth inning to win, 3 to 2. Wisconsin was also the last team to beat Western State last year.

Tomek pitched eight innings, yielding eight hits for Wisconsin while Chub Poser hurled in the ninth and received credit for the victory. Dietz pitched throughout for Western State. Score:

Western State ....002 000 000—2 8 3
Wisconsin ....001 000 002—3 7 4

Batteries—Dietz and Emery; Tomek, Poser and Ross.

Gorman Appointed to Manage Montreal Forum

[Chicago Tribune Press Service.]

MONTREAL, Que, May 15.—Thomas Gorman, former manager of the Chicago Blackhawks, Stanley cup champions, today was appointed manager of the Montreal forum and vice president of the Montreal Maroons of the National Hocky league. Announcement of Gorman's appointment was made by Senator Donat Raymond, president of the company which controls the forum.

NEWS FROM THE RACE TRACKS

JAMAICA RESULTS.

FIRST RACE—Purse $1,000, conditions, maiden 2 year olds, 5 furlongs:
Our Reigh, 118 [Steffen]......7-5 1-2 1-4
Jobakheta, 118 [Renick]............6-5 3-5
Igraine, 115 [Workman]...................1-1
Time, :59 3-5. Collector Al, Naiort, Paper Moon, Betoken, Second Guess, Any Chance and Be There ran.

SECOND RACE—Purse $1,000, claiming, 3 year olds and up, 6 furlongs:
General A., 116 [Renick]......3-2 1-3 out
The Heathen, 111 [Litbenb'ger] 2-5 out
Mareve, 111 [Coucci]......................3-5
Time, 1:12 4-5. Happy Scot, Flowery and Our One ran.

THIRD RACE—Purse $1,000, conditions, maiden 3 year olds, 6 furlongs:
White Bird, 115 [Coucci]......7-1 6-5 2-5
Johns Birthday, 115 [W'kman].. out out
Black Falcon, 115 [Malley]...............8-5
Time, 1:13 2-5. Wild Reigh, Pebblestone, White Cloud and Snoops ran.

FOURTH RACE—Purse $1,000, claiming, 4 year olds and up, 1 mile and 70 yards:
Pending, 102 [Merritt].........6-1 2-1 1-1
Royal Durbar, 112 [Kurtsinger] 1-1 2-5
Gracias, 107 [Coucci]......................5-1
Time, 1:45 4-5. Alantee, Rock Point, Calgary Kay and St. Omer ran.

FIFTH RACE—Purse $1,000, claiming, 3 year olds, 1 mile and 70 yards:
Sleepy Joe, 107 [Hunter]......16-5 6-5 1-2
Desert Sands, 108] [Litzb'ger] 7-5 3-5
Davoc, 110 [Coucci]........................1-2
Time, 1:45 2-5. Big Boots, Prospect Park, Baimwawa and Biondino ran.

SIXTH RACE—Purse $1,000, claiming, 4 year olds and up, 1⅛ miles:
Moralist, 116 [Workman]......1-1 out out
Scout Master, 107 [Lynch]........2-5 out
Bill Looney, 107 [Rosen]...................out
Time, 1:55 3-5. Tetra Domino ran.

DALLAS ENTRIES.

FIRST RACE—Purse $600, allowances, 2 year olds, 4½ furlongs:
Fading Light ....116 | Jewelry 113
Della Beach .....107 | Porqua Pass 107
Witch Lass .....113 | Carbine's Tango ..110
Bachelor Dew ...116 | Ancient Rome ...116

SECOND RACE—Purse $600, claiming, 3 year olds and up, 6½ furlongs:
*Running Water..112 | Col. Cloister 115
*Mom's Polly ....105 | Empress Mother..101
Flying Home .....112 | *Runanwin 107
*Atmosphere 101

THIRD RACE—Purse $600, claiming, 4 year olds and up, 1 mile:
Lerack ....110 | Hamilton 110
Speckle ....110 | La Manga 105
St. Mica ....105 | Kitty Sue 105
Bay Angon ......110 | His Last 105
Haramzada ......110 | Cappoquin 110
Seymour 110

FOURTH RACE—Purse $1,200 added, handicap, 3 year olds, 7 furlongs:
‡Mr. Bun ....107 | Fair Joan 112
Coya ....108 | Flickamaru 100
Steady Lines .....107 | Fildur Prince 105
†Croon ....116 | ‡Secluded 102
Beckoned ....110 | †Fast Move 100
†Hickory Lad 118
†W. C. Riechert entry. ‡T. C. Worden entry.

FIFTH RACE—Purse $800, claiming, 3 year olds and up, 7 furlongs:
Madwind ....107 | Sad Knight 107
Eva B. ....104 | Noah's Pride 110
Cabezo 110

SIXTH RACE—Purse $600, claiming, 3 year olds, 6½ furlongs:
Stuart Plaid .....103 | Sarilla 103
*Bright Wine ......98 | Joe Sam 112
Ruban's Choice ..107 | Moresoris 108
Wracia ....107 | Customer 106
Range Boss 105

SEVENTH RACE—Purse $600, claiming, 4 year olds and up, 1 mile:
Our Pal ....111 | Black Bull 111
*Northern Spy ....106 | Greenwald 111
*Canteron ....111 | Last Stand 111
*Dunny Boy 106

EIGHTH RACE—Purse $600, claiming, 3 year olds and up, George course:
Ogee ....111 | Louie Dear 114
American Red .....113 | Claremont 114
Jaz Age ....114 | Max Way 109
Chief's Scout .....114 | Ann What 106
Nada 101
Weather cloudy; track fast.
*Apprentice allowance claimed.

CHURCHILL DOWNS RESULTS.

FIRST RACE—Purse $600, maiden 2 year old colts and geldings, 5 furlongs:
Hour Time, 115 [Balaski].43.20 15.00 5.60
First Entry, 115 [Garner] 6.20 3.60
Prince John, 115 [Martin] 6.20
Time, 1:03. Last Servant, Panalong, Great Haste, John Marcum, and Chief Cherokee ran.

SECOND RACE—Purse $600, claiming, 3 year olds and up, 6 furlongs:
Cayuga, 114 [Humphries]...5.60 4.00 3.40
Rolanda, 102 [G.Fowler].. 13.60 7.00
Lynvete, 102 [C.Rainey]...... 32.60
Time, 1:15. Sir Jacob, Bob Custer, Dancing Boy, Just Buck, Plumage, Little Gertie, and Little Valley ran.

THIRD RACE—Purse $600, claiming, 2 year old fillies, 5 furlongs:
Empress Wu, 104 [Balaski]24.20 7.80 5.20
Amazement, 109 [Cavens] 4.20 3.60
Gobet, 112 [Hardy]................ 2.60
Time, 1:02 4-5. Supreme Lee, Wise Baby, Edith W., Monk's Shawl, Miss Jap, and Lucy ran.

FOURTH RACE—Purse $600, allowances, 3 year olds and up, 6 furlongs:
Cambril, 109 [Cavens]....... 9.20 5.20 3.80
Ridge Mor, 107 [Corbett]. 3.60 2.60
Spanish Red, 109 [Fowler] 3.00
Time, 1:14 2-5. Pascu, Cold Water, Wagwood, Prince Vic, and Fretful ran.

FIFTH RACE—Purse $600, allowances, 3 year olds and up, 6 furlongs:
Miss K'tucky, 102 [Sch'te].13.60 6.80 3.80
Fairsickle, 97 [Canfield].. 8.00 3.80
Gooseflesh, 102 [Balaski]. 2.40
Time, 1:15 1-5. Babuska, Thunder Lou, Vellum, and Dark Devil ran.

SIXTH RACE—Purse $600, claiming, maiden 3 year olds and up, 1 1-16 miles:
*Omel, 108 [Humphries].. 9.20 4.00 3.20
Ky. Helen, 100 [Balaski].. 4.60 4.00
Archery, 103 [Hanka].... 8.20
Time, 1:52 3-5. Murphy's Luck, *Old Nan, Mary Francine, Lady Mary, *Lunalady, Spring Flight, Starda, Sweet Man, and Hydsar ran. *Field.

SEVENTH RACE—Purse $600, claiming, 3 year olds and up, 1 1-16 miles:
On Sir, 112 [Bagur]....... 6.20 4.80 2.80
Catino, 107 [Hanka]...... 5.00 4.20
Stinger, 115 [Corbett]..... 2.60
Time, 1:49 4-5. Migosh, Star Play, and Southland Lad ran.

EIGHTH RACE—Purse $600, claiming, 3 year olds and up, 1 1-16 miles:
Whymask, 112 [Hardy].... 5.40 3.40 2.60
Hit and Run, 106 [Schute]. 3.60 2.60
Ladykin, 102 [C.Rainey].... 3.40
Time, 1:49 3-5. Lansquenet, David W., Master Bruce and Dusky Lass ran.

AURORA ODDS & JOCKIES

Weather, clear; track, fast.

FIRST RACE—Purse $500, claiming, 3 year olds and up, 1 mile:

Horse—	P.P.	Wt.	Jocky.	Odds.
Boston Common..	5	104	P. Keester	4-1
Judge Dixon....	8	110	M. Knight	8-1
Ruth Jelinek....	1	110	R. Moon	6-1
Baboo	7	114	F.Hernandez	2-1
Sweet Chariot....	4	109	No boy	4-1
Prince Dunroyal..	6	110	C. Rollins	15-1
Moral Miss......	3	97	F. A. Smith	5-1
Bolinty	2	109	No boy	20-1
SECOND RACE—Purse $500, claiming, 3 year olds, 5½ furlongs:				
Owen	3	110	R. Heigle	3-1
Blonde Baggage..	6	100	H. Manifold	12-1
Chief Geronimo..	9	114	J. McCoy	5-1
Mack's Pal......	13	104	No boy	20-1
Ma	5	100	No boy	20-1
Golden Glitter...	15	110	H. Tinker	8-5
Kissie	1	104	C. Mills	30-1
Our Beauty......	2	100	C. Rollins	20-1
Slip Knot	4	105	J. Hernandez	8-1
Running Star....	7	105	F. A. Smith	20-1
Mamie D.........	8	105	No boy	15-1
Vergene	10	105	No boy	10-1
Easy Bid	11	109	F.Chiavetta	20-1
Morvim	12	100	No boy	10-1
Tallulah	14	104	No boy	15-1
THIRD RACE—Purse $500, claiming, 4 year olds and up, 5½ furlongs:				
Transbird	15	107	R. Moon	3-1
Fairyman	7	112	K. McCray	4-1
Barashkova	4	107	R. Haber	4-1
Fountain	1	107	R.Cheatham	15-1
Allens	9	107	J. H. Burke	15-1
Linmast	8	112	T. Reno	20-1
Thomas Seth.....	12	112	No boy	10-1
Gulfelano	11	107	No boy	10-1
Curly Head......	2	107	F. A. Smith	6-1
Beton	3	107	P. Keester	20-1
Magna Mater.....	5	107	No boy	8-1
Take Off........	6	107	C. Rollins	20-1
Advertiser	10	107	No boy	30-1
Counsellor Billy..	13	107	C. Mills	30-1
Golden Storm....	14	107	O. Harbort	20-1
Jane Boggess	16	107	No boy	30-1
French Maid.....	17	102	No boy	15-1
Baptism	18	102	No boy	15-1
FOURTH RACE—Purse $600, allowances, 3 year olds, 6 furlongs:				
Charming Sir....	5	108	G. Arnold	7-5
Morning Cry.....	6	100	W. Lowe	8-1
Pharatime	3	102	C. Hanauer	5-2
Ashen	4	105	No boy	4-1
Irish Image	1	102	No boy	6-1
Wild Turkey.....	2	97	No boy	15-1
FIFTH RACE—Purse $800, handicap, 3 year olds and up, 5½ furlongs:				
Dogmata	2	100	O. Harbort	4-1
Supreme Sweet...	8	100	E. Arcaro	3-1
Foxy Quiller.....	7	106	C. Hanauer	3-1
Altmark	3	107	J. Hernandez	6-1
Wise Eddie.......	9	104	No boy	8-1
Defier	5	104	No boy	8-1
Minton	4	101	P. Keester	6-1
Fair Image.......	1	102	No boy	8-1
Miss Melody.....	6	101	F.Chiavetta	10-1
SIXTH RACE—Purse $600, claiming, 3 year olds and up, mile and 70 yards:				
Wirt G. Bowman.	3	104	T. King	5-1
Jack Biener.....	4	112	R. Tilden	8-1
Osten	7	107	H.Manifold	10-1
Capt. Danger.....	2	107	O. Harbort	3-1
Vin Noir........	1	105	C. Mills	3-1
Forceful	8	103	C. Hanauer	6-1
Port O' Play.....	5	103	K. McCray	5-1
Temple Dancer...	6	104	No boy	15-1
SEVENTH RACE—Purse $500, claiming, 4 year olds and up, 1 1-16 miles:				
Phantom Rock....	6	111	K. McCray	8-5
Binding Time....	1	101	P. Keester	4-1
Son O' Sweep....	3	101	No boy	8-1
More Power......	10	106	W. Lowe	6-1
Athens	8	107	H. Manifold	4-1
Rejuvenation	2	106	P. Harden	30-1
Aerial Trumpet...	11	111	J. McCoy	20-1
Sis Largo	4	101	R. Haber	15-1
Ciceronese	5	101	J. H. Henry	30-1
Flitsome	7	106	C. Rollins	20-1
Paraloma	9	106	No boy	30-1

AURORA CHART

[Copyright: 1934: By Daily Racing Form Publishing Company.]

FIRST RACE—Weather clear. Track fast. Five and one-half furlongs. Purse $500. Net value to winner, $375; second, $75; third, $35; fourth, $15.

Horse and jocky—	Wt	PP	St	¼	½	Str	Fin	Owner	Eq odds
JUSTICE B. [W.Lowe]........	105	4	1	$2^{1/2}$	3^{3}	3^{1}	1^{n}	F.J.Grand	1.65-1
AURICA [O.Harbort]	103	1	3	3^{h}	$2^{1/2}$	2^{h}	2^{2}	F.Wright	5.22-1
BIRTHDAY GIFT [Manifold].	108	2	2	$1^{1/2}$	1^{2}	1^{1}	3^{2}	J.M.Hubbard	8.11-1
JIMMIE L. [C.Rollins].......	108	6	5	4^{h}	6^{3}	6^{h}	$4^{1/2}$	A.G.Tarn	5.48-1
TENNYWOOD [C.Hainesw'th].	113	3	4	$6^{1/2}$	5^{h}	4^{h}	5^{1}	J.Molay	5.84-1
COM. KENNEDY [E.Arcaro]..	110	7	6	$5^{1/2}$	4^{h}	7	6^{3}	R.J.Boudreau	14.60-1
CHANTESUTA [W.Boga'ski]..	108	5	7	7	7	5^{3}	7	V.Anzelmo	12.47-1

Time, :23, :47 1-5, :59 2-5, 1:06. Two dollar mutuels paid: Justice B., $5.30 straight, $3.64 place, $2.72 show; Aurica, $5.24 place, $3.86 show; Birthday Gift, $4.36 show. Winner trained by owner. Went to post at 2:17. At post 1 minute. Start good from gate. Won driving; second and third same.

JUSTICE B., taken in hand when BIRTHDAY GIFT indulged in the pacemaking, responded gamely to punishment, stood a long drive gamely, and outfinished AURICA. Latter, a strong factor throughout, held on with great determination while giving away. BIRTHDAY GIFT weakened.

SECOND RACE—Six furlongs. Purse $500. Net value to winner, $375; second, $75; third, $35; fourth, $15.

Horse and jocky—	Wt	PP	St	¼	½	Str	Fin	Owner	Eq odds
CURB BIT [R.Tilden].........	114	1	1	8^{h}	5^{2}	3^{2}	1^{nk}	L.T.Tiffany	3.02-1
DONNA BETTINA [O.Harb't].	103	9	6	3^{1}	2^{3}	1^{h}	2^{3}	C.Nelson	4.72-1
DUSTY LANE [E.Arcaro].....	109	5	4	5^{2}	4^{2}	$4^{1/2}$	$3^{1/2}$	S.Peabody	9.60-1
LADY LAMARNE [C.Arnold].	104	6	8	7^{1}	7^{4}	7^{1}	4^{3}	BrentwoodSta.	13.12-1
NIGGER BECK [F.A.Smith]..	104	10	12	10^{1}	9^{3}	6^{3}	5^{h}	J.C.Ellis	†10.09-1
DEETS CAMPFIRE [J.Str'g]..	102	7	3	2^{1}	3^{1}	$5^{1/2}$	6^{h}	ChappelBros.	†10.09-1
MY AGA [H.Jones]..........	109	4	11	9^{3}	8^{3}	10^{1}	$7^{1/2}$	Mrs.E.C.Camp'll	18.11-1
AUTO CAUTERY [H.Man'd]..	104	12	5	1^{1}	$1^{1/2}$	2^{h}	8^{h}	R.O'Connor	13.22-1
BLAKE [R.Moon]	104	2	7	6^{h}	10^{3}	9^{4}	$9^{1/2}$	R.T.Watts	†10.09-1
BLIND PUSS [J.Hernandez]..	106	8	10	11	11	11	$10^{1/2}$	S.J.Molay	42.66-1
CATCH ON [F.Chiavetta].....	109	3	2	4^{h}	$6^{1/2}$	8^{4}	11	P.Hatcher	5.76-1
RUFFDAY [P.Keester].......	104	11	9	Lost rider				Day&Woodruff	7.34-1

†Field. Time, :23, :47 2-5, 1:13 3-5. Two dollar mutuels paid: Curb Bit, $8.04 straight, $4.60 place, $3.74 show; Donna Bettina, $5.22 place, $3.88 show; Dusty Lane, $5.78 show. Winner trained by H. MacDonold. Went to post at 2:43. At post 3½ minutes. Start good from gate. Won driving; second and third same.

CURB BIT, outrun for a half, gained steadily thereafter, responded gamely to punishment, and was up to win in the closing stages. DONNA BETTINA, never far back, disposed of AUTO CAUTERY, but could not resist the winner. DUSTY LANE gave an improved performance under strong riding.

THIRD RACE—Six furlongs. Purse $500. Net value to winner, $375; second, $75; third, $35; fourth, $15.

Horse and jocky—	Wt	PP	St	¼	½	Str	Fin	Owner	Eq odds
SUPERCHARGE [H.Manif'd].	106	5	3	1^{4}	1^{4}	1^{2}	1^{1}	C.Ruff	2.06-1
DROIT [W.Boganowski]	110	3	1	2^{3}	2^{3}	$2^{1/2}$	$2^{1/2}$	H.C.McConnell	15.23-1
IRFANEH [G.Horn]	111	10	4	$3^{1/2}$	$3^{1/2}$	3^{2}	3^{4}	W.C.Morris	6.46-1
BAG SMASHER [E.Arcaro]..	116	8	9	9^{1}	9^{4}	$6^{1/2}$	$4^{1/2}$	C.E.Davison	1.98-1
KING TODAY [F.Hernandez].	110	9	8	$7^{1/2}$	$7^{1/2}$	5^{h}	$5^{1/2}$	R.W.Boyens	†42.64-1
HASOLA [O.Harbort]	106	12	6	5^{h}	6^{3}	8^{3}	6^{4}	O.Viau	9.84-1
BARBARA O. [G.Arnold].....	111	11	7	6^{2}	5^{1}	$7^{1/2}$	$7^{1/2}$	J.J.O'Byrne	†42.64-1
SOUTHLAND TOY [R.Tilden].	116	2	2	$4^{1/2}$	$4^{1/2}$	4^{h}	$8^{1/2}$	J.M.Hubbard	23.72-1
CLAUDE C. [H.Jones].......	116	7	10	11^{4}	10^{3}	10^{3}	9^{3}	C.O.Smith	†42.64-1
EXTERNAL [F.A.Smith]	111	4	5	8^{1}	$8^{1/2}$	9^{h}	10^{6}	J.C.Ellis	108.64-1
LITTLE BUSTER [C.Rollins].	111	6	11	$10^{1/2}$	11^{2}	11^{4}	11^{8}	J.O'Sullivan	61.20-1
FARMER BOB [F.Chiavetta].	110	1	12	12	12	12	12	P.Hatcher	18.43-1

†Field. Time, :23 1-5, :47 1-5, 1:13 1-5. Two dollar mutuels paid: Supercharge, $6.12 straight, $5.90 place, $4.02 show; Droit, $14.98 place, $10.26 show; Irfaneh, $4.12 show. Winner trained by M. McLead. Went to post at 3:11½. At post 10 minutes. Start good for all but Farmer Bob from gate. Won driving; place same.

SUPERCHARGE, fractious, delayed the start, was placed on the outside, where she broke in good alignment, raced into a long lead, continued gamely under occasional pressure, and was doing her best to withstand DROIT. Latter, giving smart improvement under different handling, was closest to the winner throughout and closed strongest. IRFANEH raced evenly to the stretch, then made up some ground.

FOURTH RACE—One mile. Purse $500. Net value to winner, $375; second, $75; third, $35; fourth, $15.

Horse and jocky—	Wt	PP	St	¼	½	Str	Fin	Owner	Eq odds
FELAXE [R.Tilden]	112	2	1	1^{1}	1^{3}	1^{2}	1^{3}	A.G.Tarn	3.61-1
PEACE LADY [F.Hernandez].	107	3	6	$4^{1/2}$	3^{h}	2^{3}	2^{4}	H.Herendeen	3.26-1
UNBELIEF [T.Reno]..........	108	7	7	$7^{1/2}$	6^{2}	3^{3}	3^{3}	Mrs.J.M.Nugent	14.28-1
LIGHT MINT [W.Taylor].....	112	4	8	8	7^{1}	4^{4}	4^{4}	A.P.Canale	9.62-1
TOWN LIMIT [H.Manifold]..	102	5	5	2^{1}	2^{1}	6^{3}	5^{h}	R.Scoville	1.92-1
RADIATION [R.Haber]	103½	8	4	3^{1}	4^{h}	5^{1}	6^{3}	R.J.Boudreau	13.09-1
OH YEAH [C.Rollins]........	102	1	2	5^{2}	$5^{1/2}$	7^{3}	7^{3}	J.O.Sullivan	23.44-1
ORKIN [W.Dovet]	107	6	3	$6^{1/2}$	8	8	8	Mrs.L.Jenkins	81.62-1

Time, :25, :48, 1:13 2-5, 1:39. Two dollar mutuels paid: Felaxe, $9.22 straight, $4.48 place, $4.90 show; Peace Lady, $4.60 place, $4.00 show; Unbelief, $9.06 show. Winner trained by N. Ings. Went to post at 3:49. At post 3½ minutes. Start good for all but Light Mint from gate. Won ridden out; second and third driving.

FELAXE, hustled to the front, increased his advantage after a half-mile, continued under vigorous urging to hold PEACE LADY safe in the drive. Latter, under mild restraint early, gained fast in the stretch, but could not overhaul the winner. UNBELIEF gave a good performance.

FIFTH RACE—Mile and 70 yards. Purse $700. Net value to winner, $525; second, $100; third, $50; fourth, $25.

Horse and jocky—	Wt	PP	St	¼	½	Str	Fin	Owner	Eq odds
RIDGEVIEW [E.Arcaro.......	112	3	2	3^{2}	3^{1}	1^{h}	1^{5}	J.D.Mikel	1.74-1
TECHNOCRACY [F.Chiav'ta].	104	1	1	$2^{1/2}$	2^{1}	3^{1}	$2^{1/2}$	S.Peabody	4.82-1
NAVANOD [G.Arnold]........	114	2	5	5	5	4^{2}	3^{3}	BrentwoodSta.	1.90-1
LOGGIA [O.Harbort]	102	5	3	1^{3}	1^{2}	2^{1}	4^{3}	Jos.Cattarinich	6.76-1
OUR JUSTICE [T.Reno]......	109	4	4	$4^{1/2}$	4^{h}	5	5	Mrs.J.Chesney	12.10-1

Time, :23 2-5, :47 2-5, 1:12 4-5, 1:37, 1:41 4-5 [new track record]. Two dollar mutuels paid: Ridgeview, $5.48 straight, $3.28 place, $2.40 show; Technocracy, $5.12 place, $2.96 show; Navanod, $2.44 show. Winner trained by owner. Went to post at 4:17½. At post 2½ minutes. Start good from gate. Won easily; second, third driving.

RIDGEVIEW, reserved off the early pace, moved to the lead when urged, drew out fast and was only cantering in the final stages. TECHNOCRACY, under mild restraint while following the pace, disposed of LOGGIA, but was no match for the winner. NAVANOD stumbled at the start, was taken to contention gradually, closed gamely, and was wearing down TECHNOCRACY.

SIXTH RACE—Six furlongs. Purse $500. Net value to winner, $375; second, $75; third, $35; fourth, $15.

Horse and jocky—	Wt	PP	St	¼	½	Str	Fin	Owner	Eq odds
CAPTAIN RED [E.Arcaro]...	118	2	1	2^{h}	2^{1}	1^{h}	1^{1}	C.E.Davison	1.81-1
CAPTAIN JOY [R.Haber].....	109	1	4	4^{h}	4^{3}	4^{3}	2^{n}	B.Hernandez	5.12-1
POLYFON [O.Harbort]	109	3	5	5	3^{1}	$3^{1/2}$	3^{4}	J.D.Mikel	1.05-1
FIRE STAR [F.A.Smith]......	95	5	3	1^{1}	$1^{1/2}$	2^{h}	4^{3}	RoseHomeStable	15.32-1
REDINS [C.Rollins]..........	101	4	2	3^{1}	5	5	5	C.H.Snider	42.73-1

Time, :23, :46 4-5, 1:11 1-5. Two dollar mutuels paid: Captain Red, $5.62 straight, $3.20 place, $2.18 show; Captain Joy, $5.70 place, $2.54 show; Polyfon, $2.20 show. Winner trained by C. E. Davison. Went to post at 4:45. At post 1 minute. Start good. Won driving; place same.

CAPTAIN RED, well handled and carrying his heavy impost gamely, raced FIRE STAR into defeat, then drew out to hold CAPTAIN JOY safe. Latter gained steadily, closed gamely, but was no match for the winner. POLYFON, probably best, was taken extremely wide throughout, closed gamely, and might have been a stronger contender with better handling.

SEVENTH RACE—Mile and 1-16. Purse $500. Net value to winner, $375; second, $75; third, $35; fourth, $15.

Horse and jocky—	Wt	PP	St	¼	½	Str	Fin	Owner	Eq odds
BISMARCK [C.Rollins]	101	2	2	$1^{1/2}$	1^{2}	1^{3}	$1^{1/2}$	B.F.Miller	26.27-1
DISTINCT [O.Harbort]	102	5	4	4^{1}	2^{h}	2^{2}	2^{4}	MaxEisner	7.66-1
MORE POWER [W.Lowe].....	107	3	9	5^{1}	$5^{1/2}$	$3^{1/2}$	3^{2}	Mrs.F.J.Grand	8.72-1
LILAC BLOOM [D.Cox].......	107	4	1	9^{4}	7^{1}	6^{3}	$4^{1/2}$	Mrs.A.K.Miller	14.76-1
MIJO [H.Manifold]	100	7	10	8^{h}	6^{2}	4^{1}	5^{4}	Saltman&Shel'n	105.64-1
NOWSKI [F.A.Smith].........	107	9	8	$3^{1/2}$	3^{1}	5^{h}	$6^{1/2}$	J.C.Ellis	61.32-1
MEKACHEE [R.Haber]	107	10	3	$2^{1/2}$	$4^{1/2}$	7^{h}	7^{6}	W.C.Morris	8.92-1
CESARE [E.Arcaro]	112	8	6	7^{h}	8^{2}	8^{6}	8^{6}	C.E.Davison	.59-1
FR'K GROSSMAN [W.Dovet].	107	1	7	6^{1}	9^{6}	9^{6}	9^{12}	Mrs.L.Jenkins	68.43-1
BAN MACK [R.Tilden]........	107	6	5	10	10	10	10	J.H.Davis	110.22-1

Time, :25, :49 1-5, 1:13 3-5, 1:40, 1:46 3-5. Two dollar mutuels paid: Bismarck, $54.54 straight, $16.38 place, $11.14 show; Distinct, $9.62 place, $6.22 show; More Power, $4.94 show. Winner trained by B. F. Miller. Went to post at 5:14. At post 3 minutes. Start good. Won driving; place same.

BISMARCK, giving a startling form reversal, went to the front soon after the start, continued with good speed and outlasted DISTINCT in the drive. Latter moved up fast after a quarter, gained gradually, but could not overhaul the winner. MORE POWER closed gamely under punishment.

BELMONT ENTRIES.

FIRST RACE—Purse $1,000, claiming, three year olds and up, one mile:
Espinaca ....118 | Pomponius 116
R. Pinchot ....107 | Precursor 100
*Red John ....103 | †Stone Martin 109
Ward In Chancery.116 | Night Sprite 113
Fortfication ....100 | *Garden Message .113

SECOND RACE—Purse $1,500 added, steeplechase handicap, four year olds and up, about two miles:
Arc Light ....148 | Amagansett 130
Bushranger ....130 | Aries 137
Royal Falcon .....150 | Rocky Run 130
Benedictine 142

THIRD RACE—Purse $1,000, conditions, two year olds, four and a half furlongs, Widener course:
Forever Young ..118 | No Saint 115
Whoa Back ....115 | Torress 115
Cakewalker ......115 | World Series 112
Monedy 109

FOURTH RACE—Purse $2,000 added, handicap, three year olds and up, six furlongs:
Universe ....110 | Scotch Gold 110
Sergt. Byrne .....114 | Bonanza 109
Good Advice .....114 | Tick On 120
Ladysman ....123 | Gentle Knight 108
Pairbypair ....120 | Quel Jeu 110
Springsteel ......126 | Slapdash 107
High Glee ....104 | Kawagoe 105
Halcyon ....107 | Okapi 117

FIFTH RACE—Purse $1,000, conditions, maiden fillies two year olds, four and a half furlongs:
Alanova ....114 | Queens Flag 114
Dowdy Dell ......114 | Triple Star 114
Fan ....114 | Galomar 114
Nankin ....114 | Love Lost 114
Marching Home ..114 | First Note 114
Hurray ....114 | Mock Turtle 114
Never Change ....114 | Paradise Maid 114
Peradventure .....114 | Go Quick 114
Sastar 114

SIXTH RACE—Purse $1,000, conditions, three year olds, one mile:
Kievex ....116 | Speedmore 105
Gay Monarch ....107 | Lady Reigh 103
Rose Cross ....107 | Fleam 100
Khamseen ....105 | Anarchy 110
*5 pounds claimed; †7 pounds claimed.

CHURCHILL DOWNS ENTRIES.

FIRST RACE—Purse $600, claiming, maiden 2 year olds, 5 furlongs:
Johnny O ....111 | Athanette 112
Little Cynic .....111 | Always True 108
Precious Betty ..108 | *Gypsy Feet 103
Diana S 108

SECOND RACE—Purse $600, claiming, 3 year olds and up, 6 furlongs:
Norman D ....113 | Bob Dozer 115
Shoot ....110 | Smear 120
Star Bud ....111 | Home Work 116
*Strait Jacket ...112

THIRD RACE—Purse $600, claiming, maiden 2 year olds, 5 furlongs:
Gold Reserve ....115 | Solette 108
Robert S ....111 | Pokeaway 111
Too Busy ....111 | Polly Flag 108
Kitty O'Connell ..108 | Eniz 108

FOURTH RACE—Purse $600, claiming, 3 year olds and up, 6 furlongs:
Julia Irene ....101 | Black Joe 108
Sister Zoe ....110 | *Proud Princess .103
Occult ....103 | *Pola's Flag 96

FIFTH RACE—Purse $600, claiming, 3 year olds and up, 6 furlongs:
Amscray ....101 | Our Rose 101
*Kathryn Wattle.. 96 | Potterton 106
Chief Bunting ...106 | Heiress 110

SIXTH RACE—Purse $2,000, 3 year olds and up, 6 furlongs:
†Ebony Lady ....115 | Open Hearth 122
Winooka ....122 | Cactus Rose 104
†Advising Anna .115 | Rartle 109
†Mrs. Jack Howard and Rockwood Farm stable entry.

SEVENTH RACE—Purse $600, claiming, 3 year olds and up, mile and a sixteenth:
Fiji ....100 | Royal Gold 107
Southland Duke.105 | Chartres 112
My Blaze 116

EIGHTH RACE—Purse $600, claiming, 3 year olds, mile and a sixteenth:
*Bay Servant ...104 | Bert Lahr 107
Busy Jay ....111 | Little Joyce 106
Bunting Star ...106 | Silver Sun 107
Legality 110
Weather showery; track sloppy.

DAILY DOUBLES

AURORA.
Curb Bit and Supercharge.................$51.12

CHURCHILL DOWNS.
Cayuga and Empress Wu..................$101.20

CENTRAL VS. NAPPANEE.

South Bend, Ind., May 15.—[Special.]—Central of South Bend will meet Nappanee here Wednesday afternoon in a northern Indiana high school conference baseball game.

TODAY'S SELECTIONS

AURORA, ILL.
[For Fast Track.]

1—Boston Common, Judge Dixon, Ruth Jelinek.
2—OWEN, Blonde Baggage, Chief Gerinimo.
3—Transbird, Fairyman, Barashkova.
4—Charming Sir, Morning Cry, Pharatime.
5—Dogmata, Supreme Sweet, Foxy Quiller.
6—Wirt G. Bowman, Jack Biener, Oaten.
7—Phantom Rock, Binding Time, Son o' Sweep.

CHURCHILL DOWNS, LOUISVILLE, KY.
[For Muddy Track.]

1—LITTLE CYNIC, Always True, Athanette.
2—Smear, Straight Jacket, Homework.
3—Solette, Golden Reserve, Pokeaway.
4—Sister Zoe, Black Joe, Pola's Flag.
5—Heiress, Amscray, Chief Bunting.
6—Winooka, Dartle, Advising Anna.
7—Fiji, My Blaze, Southland Duke.
8—Legality, Bert Lahr, Bay Servant.

BELMONT, N. Y.
[For Good Track.]

1—Pomponius, Ward-in-Chancery, Espinaca.
2—Arc Light, Benedictine, Royal Falcon.
3—Forever Young, No Saint, Torress.
4—Sgt. Byrne, Pairbypair, Ladysman.
5—Mock Turtle, Marching Home, Queen's Flag.
6—SPEEDMORE, Fleam, Kievex.

DALLAS, TEX.
[For Fast Track.]

1—Ancient Rome, Fading Light, Bachelor Dew.
2—Atmosphere, Runanwin, Flying Home.
3—Lerack, Speckle, Seymour.
4—Croon, Hickory Lad, Beckoned.
5—CABEZO, Noah's Pride, Sad Knight.
6—Range Boss, Stuart Plaid, Customer.
7—Our Pal, Black Bull, Last Stand.
8—Claremont, Jaz Age, Chief's Scout.

DALLAS RESULTS.

FIRST RACE—Purse $600, allowances, 2 year olds, 4½ furlongs:
Golden Tip, 113 [Allen]..35.30 21.30 6.10
Lucky Buck, 116 [Mann].. 4.20 2.70
La Mascota, 113 [Westr'e] 2.40
Time, 0:55 3-5. Blowaway, Della Beach, Grand View, Bull Boy, Belt Mint, and Heron ran.

SECOND RACE—Purse $600, claiming, 4 year olds and up, George course:
Manners, 114 [Dyer].......5.10 3.80 3.20
Lawyer, 111 [Stuller]...... 6.00 3.70
Gypsie Chief, 111 [Allen].. 6.10
Time, 0:58 4-5. Best Man, Terry Lass, Kitty Sue, and The Moon ran.

THIRD RACE—Purse $600, claiming, 3 year olds and up, 6½ furlongs:
Thistle Duce, 102 [Dan'ls].16.20 5.20 4.20
Chief's Pride, 107 [Allen].. 6.30 4.60
Discobulus, 111 [Woolf]... 6.00
Time, 1:20 4-5. Barbarossa, Brown Slippers, Miss Alden, Dee Tees, Cappoquin, Foxie Sis, and Wind Song ran.

FOURTH RACE—Purse $700, claiming, 4 year olds and up, 6 furlongs:
Tar Water, 109 [Courtney].24.40 5.90 3.00
By Product, 109 [Westr'pe] 2.70 2.40
Modesto, 102 [King]...... 2.90
Time, 1:12. Nyack, Debbie, and Vagabond ran.

FIFTH RACE—Purse $600, claiming, 4 year olds and up, 6½ furlongs:
Chief's R'ger, 108 [West'e] 9.40 3.90 3.20
Line Rider, 112 [Woolf].. 3.30 2.80
Racketeer, 107 [Daniels].. 3.40
Time, 1:19 3-5. Fort Worth, Speckle, and Jessie Carey ran.

SIXTH RACE—Purse $700, claiming, 3 year olds, 7 furlongs:
Precious King, 104 [B'her].27.90 13.00 4.20
Drole Polly, 107 [W'trope] 4.30 2.50
Dian, 103 [Courtney]...... 2.70
Time, 1:26 4-5. Thistle Guy, Salmadel Jr., Brumfield, and Ceylon ran.

SEVENTH RACE—Purse $600, claiming, 4 year olds and up, 1⅛ miles:
Dug In, 116 [Westrope].. 7.80 4.20 3.10
Excellency, 111 [Allen].... 4.70 2.90
Reverberate, 106 [Daniels] 3.00
Time, 1:54 4-5. Prince Mexican, Threat, Dr. Billy, and Ed Lark ran.

EIGHTH RACE—Purse $600, claiming, 3 year olds and up, 1 mile:
Rizla, 108 [Edwards]......5.70 3.40 2.40
Ulunlu, 113 [King] 4.20 3.00
Dawn Mist, 113 [Craig].... 2.50
Time, 1:38 1-5. Parties, Wayward Lad, and Popo ran.

SLOANE HORSES LEAVE ILLINOIS DERBY TO OTHERS

None Named for $10,000 Aurora Race.

The Brookmeade stable of Mrs. Isabel Dodge Sloane is going to give some other owner a chance to win the $10,000 Illinois Derby, to be run at Aurora track one week from this afternoon.

Entries for the renewal of the Illinois Derby were announced yesterday. Fifty colts and fillies were named for the race, but the Brookmeade stable's stars—Cavalcade, High Quest, and Time Clock—were missing. Entries are:

Boy Valet	Southland Duke
Broadstep	Thistle Fly
Coldwater	Thomasville
Four Spot	Vitamin B
Kashagar	War Pledge
Collateral	Jens Son
Fogbound	My Man
Cotton Club	Ashen
Mr. James	Regardless
Mata Hari	Vindicated
Chasar	Donacare
Our Sailor	Para Four
Dusty Dawn	Irish Image
Ding Bin	Technocracy
Gallant Mac	Dogmata
Plight	Sunador
Indian Salute	Sun Tempest
Loggia	Written Circle
Pharatime	Grayback
Morning Cry	Fogarty
Naval Cadet	Mr. Bun
Our David	Secluded
Walkalong	Patchpocket.
Swimalong	Light Up
Sir Thomas	Tormy B.

Polish Boxers Spar, Shop and Write Letters

[Continued from first sport page]

two to four cups of coffee an hour previous, they suddenly acquired a raging thirst for America's famous soft drinks which are entirely unknown in their country.

At the tailor the cut of the trousers selected for them struck the boxers' fancy. Over in Europe, as Czeslaw Wajnar remarked, the tailors try to fit the top of your trousers just under your armpits. The back of the pants can sometimes be attached to the collar button. The cut of these American pants, Kajnar declared, would be copied by all their friends in Poland. The entire team was anxious to learn when the suits would be delivered, and at luncheon in the Medinah club the new uniforms were the chief topic of conversation.

Tadeusz Rogalski, who, besides being a crack bantam, is also the chief funmaker of the party, was very serious. I asked him if his stomach was out of order, for on the boat I had to dose him with castor oil and had already pointed out to him the drug store on the first floor of the Medinah club.

"No, I'm not sick, I just can't get over how kind THE TRIBUNE has been to us," he declared. "We have never been treated like this before in our lives and we probably never again will have as good a time as we are having now. Last night before we went to sleep we talked it over, and one of the fellows wondered if there wasn't something we could do to show our appreciation. We decided the best way to do that would be to put up the fight of our lives next Wednesday night. And you can bet we are going to do it."

Sipinski Recovers.

Yesterday afternoon the boys returned to the gym and had their first tussle with sparring partners. They all evinced an eagerness to fight which pleased Trainer Stamm, who has barred everybody from the gym while the sparring is in progress.

Janislaw Sipinski, the invalid lightweight, whose stiff neck developed into a rheumatic attack, went to bed Monday with a fever of 102 degrees. Dr. William Rothman, who is attending him, wrapped him up to make him sweat. Sipinski, whose stiff neck is still troubling him, whispered gratitude when he saw an entire quart of orange juice the doctor had prescribed.

Yesterday Dr. Rothman reported the fever had gone and that Sipinski was much improved. He prescribed rest for the next two days, and it is expected Sipinski will begin workouts tomorrow. The doctor has formulated a special diet for him and he expects him to recover his strength completely before the end of the week. Sipinski is now four pounds under weight. The diet is one to build up weight. He also will receive infra-red ray treatments in the Medinah club's bath department, which also was a source of great interest to the boxers. Dr. Rothman confidently predicts Sipinski will be in shape to represent Poland on May 23.

HOCKY FIGHT OVER ST. LOUIS INVASION LOOMS

St. Louis, Mo., May 15.—[Special.]—A fight to prevent the National Hocky league moving the Ottawa franchise here will be waged by Frank G. Wainright, owner of the St. Louis Flyers of the American Hocky association. Wainright, who is resting at Hot Springs, Ark., threatened to go to court to stop the National league team from playing in St. Louis.

The transfer of the Ottawa franchise to St. Louis was ratified at the meeting of directors of the National league in Chicago last Saturday. The change was believed to have been made with the approval of William F. Grant, president of the American association.

Glencoe Boy Named Manager at Purdue

Lafayette, Ind., May 15.—[Special.]—Richard Shoemaker of Elmira, N. Y., and A. D. Bradbury of Glencoe, Ill., have been named as junior assistant football managers at Purdue university for next fall.

SAFEWAY Save over 50%
BUS DEPOT
NEW YORK $15
ONLY 27 HOURS
Los Angeles 27.50; Detroit, 3.50; Cleveland, 7.00; Boston, 17.00; Pittsburgh, 9.00
407 S. WABASH or Brevoort Hotel Lobby
Phone WABASH 6171

In a Trap? Take Recovery Shot Easy!—Walter Hagen

[This is the tenth and last of a series of articles on golf written by ten of the game's leading professionals. It is as unnecessary to introduce Walter Hagen to golfers as it would be to introduce Babe Ruth to baseball fans or Bill Tilden to tennis fans. His record, probably the greatest over a span of years of any American born professional, speaks for itself. He has captained the United States Ryder cup teams in 1927, 1929, 1931, and 1933. He has won the British opens of 1922, 1924, 1928, and 1929; the national P. G. A. tournaments of 1924, 1925, 1926, and 1927; the American opens of 1914 and 1919; the western opens of 1916, 1921, 1926, 1927, 1932, and the Canadian open of 1931.]

EASY DOES IT!

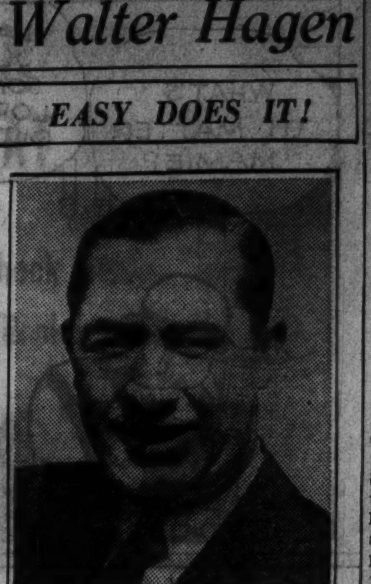

WALTER HAGEN.

BY WALTER HAGEN.

Unlike many of our professionals, I can't recall shots of mine that I consider outstanding, because when I make a shot I forget it. That is fortunate for me, because I have made some wild shots that would worry me to death were I not able to pay complete attention to the shot that has to repair the damage the last shot has done.

I believe that I owe a great deal of my success in making recovery shots to this faculty of going up to them without being jittery, worried, and tense. What ruins most recovery shots is the tendency to tighten up. The first thing to do in making a recovery shot is to hold the club just loose enough so you have control over the clubhead and not so tightly that you are inclined to lunge and hack at the ball or try to lift it out of its bad lie.

Sense of Touch Essential to Good Recovery Shot.

Essential to a well played recovery shot is a sense of touch almost as delicate as that required in putting. You have to figure, from the character of your lie and the shot that has to be played, what club you are to use and whether you should play the ball off the right foot to get backspin or off the left foot to get a shot that rolls after it is hit.

You seldom see players practicing shots out of different conditions of hazards, rough, bare spots, and traps. Because they won't practice those shots, they have no idea of how the ball will act when it is played out of this trouble. They get into misery and figure the only way out is to take a niblick and hack away. Not only do they miss the chance to acquire easily some playing knowledge that will do them a lot of good at critical times, but they fail to develop one of golf's greatest phases of entertainment.

These circus shots look much harder than they really are. I've played enough of them to know that you can depend quite definitly on the performance of a ball when played out of the deep, close rough, the scrawny spots, or in the traps. It's mainly in picking the right club and there's no one on earth who can tell the individual player what he can find out about playing recovery shots in some patient and supervised practice. I have wondered for a long time why more golfers don't take more lessons on recovery shots since the pro supervisor of these lessons makes sure that the pupil is establishing the technique best fitted to his—or her—physique.

There Are Times When Putter Is Right Club.

I have seen many cases where a putter is the right club for a recovery shot. When one is in the woods and needs to bend under some boughs for a low running shot, the putter frequently is the club to use; of course, with the lie permitting.

Don't let them make fun of you if you can play a recovery shot out of a sand trap with a putter. There are plenty of times, when the bank of the trap allows, that the putter is exactly the club to use.

Come to think of it, one of the recovery shots that I do remember I played out of a trap to the left of a one shot hole. I was wild and into the trap, so it gave Harry Cooper a fighting chance to pick up a hole on me and keep in the battle. The bank of the trap and the roll of the green were so precisely right for a long putt instead of a recovery shot that I played it with a putter and almost holed out for a two. That shot almost broke Harry's great heart.

Break the Other Fellow's Heart and You Win.

This, after all, is the main purpose of recovery shots; breaking the other fellow's heart just when he thinks he has you nailed down. I have played recovery shots out of more tight spots than Dillinger and if I had to pay for a telegram telling my policy in playing these shots I'd say: "Use your head when you're picking the club for the shot and then use the clubhead only after that."

Markward's 80 Card Tops Advertisers

Members of the Western Advertisers Golf association opened their season yesterday at Midlothian, where 75 members and guests played 18 holes for gross and net prizes. This was a departure from the time honored program which always included a nine hole qualifying round.

The low gross shooters among the members were H. W. Markward, 42—38—80, and Tom Heneage, 43—38—81. Hunter Brown topped the guests with 43—38—81. George Hartman, formerly Midlothian champion, was off form with 44—44—88.

Slumps After Getting Birdie.

Markward ran into a slump from the second to the seventh holes after starting with a birdie. He had another at the sixteenth. Heneage played well up to the fifth, but wasted three strokes at the seventh. Brown was in the creek at the first, had a lot of trouble in traps at the seventh and used three putts at the seventeenth.

The cards:

Markward—
Out ....345 556 644—42
In ....553 544 444—38—80
Heneage—
Out ....444 455 845—43
In ....443 553 455—38—81
Brown—
Out ....635 454 745—43
In ....543 453 464—38—81

Wood Has Members Low Net.

Members winning net awards were: F. W. Wood Jr., 90—19—71, and K. T. Sponsel, 85—12—73. Cy Shannon won the guests net with 99—23—76.

First gross foursome—Hunter Brown, 43—38—81; J. W. Barton, 43—40—83; Linn T. Piper, 46—43—89; James B. Meigs, 49—48—97. Total, 350.

Second gross foursome—H. W. Markward, 42—38—80; John W. Bannister, 46—43—89; C. M. Freeman, 46—43—89; C. H. Shattuck, 49—47—96. Total, 354.

First net foursome—K. T. Sponsel, 85—12—73; S. R. Penfield, 85—10—75; D. H. Fay, 96—17—79; G. J. Elliff, 101—21—80. Total, 367—60—307.

Second net foursome—H. G. Schuster, 86—12—74; H. A. Koehler, 96—19—77; L. M. Bishop, 98—21—77; W. M. McNamee, 100—18—82. Total, 380—70—310.

Leading scores:

F. W. Wood Jr.	90	19	71
K. T. Sponsel	85	12	73
Tom Heneage	81	7	74
H. G. Schuster	86	12	74
S. R. Penfield	85	10	75
H. W. Markward	80	4	76
Hunter Brown	81	5	76
John W. Bannister	89	13	76
Cy Shannon	99	23	76
J. W. Barton	84	7	77
H. A. Koehler	96	19	77
H. H. Beck	97	20	77
L. W. Bishop	98	21	77
Ivan McKenna	102	25	77
Fred Crawford	91	13	78
H. V. Lytle	94	16	78
J. M. Badger	99	21	78
Jack Cullen Jr.	83	4	79
D. H. Fay	96	17	79
James B. Meigs	97	18	79
J. H. Buckley	98	19	79
J. P. Gassman	91	11	80
T. S. Dowst	98	18	80
Linn T. Piper	89	9	80
C. B. Goes Jr.	99	19	80
G. J. Elliff	101	21	80
H. K. Clark	106	26	80
Joe Clarke	88	7	81
R. H. Niece	100	19	81
Malcolm McHarg	100	19	81
R. W. Richardson	91	9	82
C. H. Shattuck	96	14	82
H. E. Cole	100	18	82
W. H. McManee	100	18	82
George H. Hartman	88	5	83
Don Heinly	90	7	83
James Mason	101	18	83
Tom Morris	103	20	83
C. W. Freeman	89	5	84
A. C. Shoop	98	14	84
A. H. Ogle	103	19	84
J. L. Sugdon	114	30	84
Graham Patterson	105	20	85
Howard Keefe	99	13	86
Wallace Patterson	106	18	88
O. C. Harn	116	28	88
E. W. Chandler	113	24	89
B. A. Cronson	119	24	95
George R. Cain	126	27	99
S. R. Hoye	133	30	103

HORSE RACING
AURORA
TODAY—2:15 p.m.
Grandstand, $1 Clubhouse, $1.50
7 RACES DAILY — 8 SATURDAY
BURLINGTON Lvs. Union Depot at 1 P. M. daylight time. Stops Western and Cicero Aves. Sat. — 2 trains — 12:40 & 1 P. M. Round trip, 90c. C. A. & E. ELECTRIC—Lvs. Wells St. station 11:05, 11:50, 12:50, 1:05 and 2:05 daylight time. Round trip, including bus, to track, $1. AUTO ROUTES—Ogden Ave., Roosevelt Road or North Ave.
$10,000 DERBY MAY 23

CHICAGO DISTRICT GOLFERS TO HOLD MEET TOMORROW

Tourney to Be Held at Skokie Course.

BY CHARLES BARTLETT.

The second one day handicap event of the Chicago District Golf association will be held tomorrow at the Skokie Country club. Twelve more tournaments of this variety, which have become so popular in these parts since their initiation, remain to be played. The entry is two dollars at the tee, and the regular handicap cards, of which 7,200 have been sent out to member clubs of the association, cost one dollar each. E. V. Blake of Westward Ho won the opening event at Ridgemoor last Tuesday.

The Chicago Coal Merchants' association will open its golf season next Tuesday at the Glen Oak Country club with an eighteen hole all day tournament. A field of more than 100 is expected to compete.

The first pro-amateur tourney of the season will be conducted next Monday at Calumet. The C. D. G. A., and the Illinois Professional Golfers' association are collaborating this year to make these events established affairs. George Knox, Calumet professional, anticipates a large turnout, including Tom Armour, Horton Smith, Harry Cooper, Frank Walsh, and Jock Hutchison.

The club managers and hotel men are finally going to come to trading drives and putts. At the recent spring tournament of the latter organization, Barney O'Grady, former president of the Chicago Club Manager's association, challenged the Chicago Hotelmen's Golf association to a tournament, a defy which was accepted and will be played next Monday at Olympia Fields. The matches will commence at 3 p. m., with foursomes consisting of two members from each association, matches to be decided by eighteen hole net scores, with the association officials grading the handicaps. The winners will be guests of the losers at a dinner following the tournament.

The Chicago Junior Golfers' association, newly founded this year, will hold its first tournament at Chicago Meadows on May 26. Tom Murphy, president of the association, announced yesterday that the tournament will be one in which the players will be on their honor to mark their cards correctly. All young golfers in the district between the ages of 14 and 21 are invited to compete.

The second meeting of the newly formed women's golf club at the Techny Fields daily fee course will be held today in conjunction with a business session at which the remainder of the season's program will be decided upon. The meeting will be presided over by Mrs. J. H. Fullert, the newly elected president, and a report will be made by Mrs. Lester T. Boe, chairman of the handicap and tournament committee.

Use of the course on Saturday mornings has been granted to the girl students of New Trier High school, who are playing a tournament under the direction of Jock Anderson, the club pro; Iris Boulton, and Mrs. Marguerite Huff.

More than 150 women students of the University of Chicago will play golf Monday at Cog-Hill in competition for the championship of their group.

GREASE . . . GREASE

How men hate the grease!

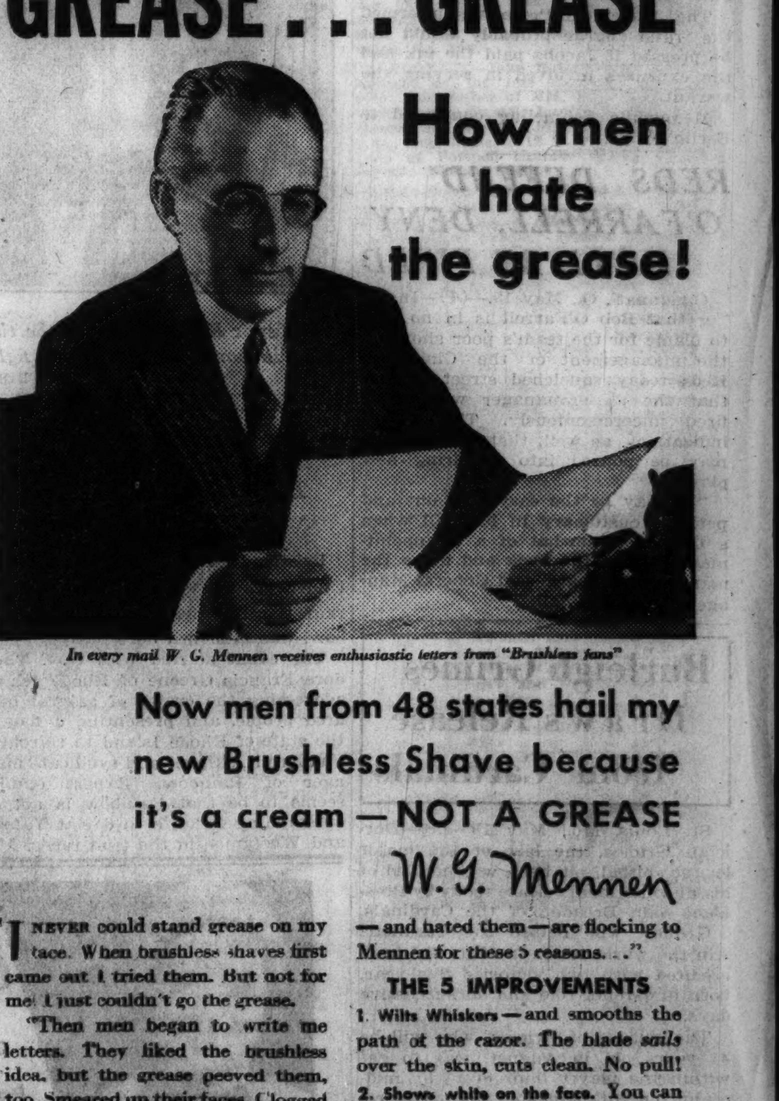

In every mail W. G. Mennen receives enthusiastic letters from "Brushless fans"

Now men from 48 states hail my new Brushless Shave because it's a cream — NOT A GREASE

W. G. Mennen

I NEVER could stand grease on my face. When brushless shaves first came out I tried them.

"Then men began to write me letters. They liked the brushless idea. But the grease peeved them, too. Smeared up their faces. Clogged the razor. Messed up the wash basin.

"Then I went to work with our chemists. My idea was: We must produce a Brushless Shave that's a cream—not a grease. It took 13 months of work, but we did it. And what a HIT it made! Men who hated old-time brushless shaves

—and hated them—are flocking to Mennen for these 5 reasons. . .

THE 5 IMPROVEMENTS

1. Wilts Whiskers—in the path of the razor. The blade sails over the skin, cuts clean. No pull!
2. Shows white on the face.
3. Washes off EASILY. Leaves no residue. Doesn't clog razor. Doesn't mess up the basin.
4. Economical. It spreads easier so you can use less (about ½ less).
5. Protects your skin. Naturally good for dry, tender skins.

MENNEN brushless SHAVE

BIG BROADCASTS TO MARK WORLD FAIR OPENING

Leading Stars Will Take Part in 2 Programs.

BY LARRY WOLTERS.

Revised plans call for two great "Keep Chicago Ahead" broadcasts in connection with the opening of the World's Fair. With leading stars from coast to coast contributing, the first show will go on the air from far flung points of origin from 9:30 to 10:30 o'clock Friday evening, May 25, the night before the Fair opens, over CBS. At the same hour on Saturday, June 2, eight days later, the second section of the show will go out on NBC. Sponsors are lending their outstanding acts and performers for these broadcasts. Units already assured are Waring's band and the Detroit Symphony orchestra. George Burns and Gracie Allen may be broadcast by short wave from Paris. W-G-N will contribute to the broadcasts.

Lombardos Go on NBC.

With Burns and Allen heading for Europe their show with Guy Lombardo is breaking up after a run of four years. The Lombardos are leaving CBS for NBC when they go on the air from the Waldorf Astoria early in June. And on the Fourth of July they will supplant Vincent Lopez on the Musical Cruiser, NBC commercial. Ed Sullivan, New York News columnist, stays on the show.

It's Lieutenant Commander Hubert Prior Vallee now. Rudy has just been commissioned by the U. S. naval reserve. Vallee will leave for a six weeks' vacation in the Maine woods at the end of the month, returning once a week to New York for his commercial broadcast.

The California lure is potent in radio circles this year. Wayne King leaves this week for Catalina Island for a vacation. Jan Garber will follow later. When Clara, Lu, 'n' Em go off the air for August Clara will visit Los Angeles; Em, Mexico City, and Lu, Glacier park.

Organist Tours in West.

Ralph Waldo Emerson, WLS organist, is touring the coast this week. Donna Damerel of Myrt and Marge left last night for California to visit her father and brother, George. Her husband, Gene Kretzinger, had to stay here because of radio engagements. Her mother, Myrtle Vail, remained behind to work on her story for next fall. At the sponsor's office it was denied that Jack Oakie would join Myrt and Marge in entertaining the gum chewing listeners in the fall.

"Headlines of Other Days," rounds out two solid years, seven nights a week, on W-G-N tonight at 9:35. It's the oldest show of its kind on the air. Mother Moynihan [Bess Flynn] of Painted Dreams will address the Illinois Club Federation session at the Sherman at noon. Bing Crosby has paid $7,500 for a half interest in welterweight Freddie Steele. Palmer House Promenade has been signed for five more shows, with Floyd Gibbons succeeding Ray Perkins after the first three weeks. June Beebe, local golf champion, will be Marion Holt's guest on W-G-N's "Lovely Ladies" hour at 9:15 a. m.

Funeral Services Today for Dr. Anthony Thometz

Funeral services for Dr. Anthony M. Thometz, who died Sunday evening in his home at 1106 West Garfield boulevard, will be held at 9 o'clock this morning at St. Augustine church. A graduate of Rush Medical college, Dr. Thometz for more than 40 years had practiced medicine in the neighborhood of his home. He was 63 years old. His widow, a daughter, Mary, and a son, Anthony, survive.

LITTLE ORPHAN ANNIE: Judge Cogg

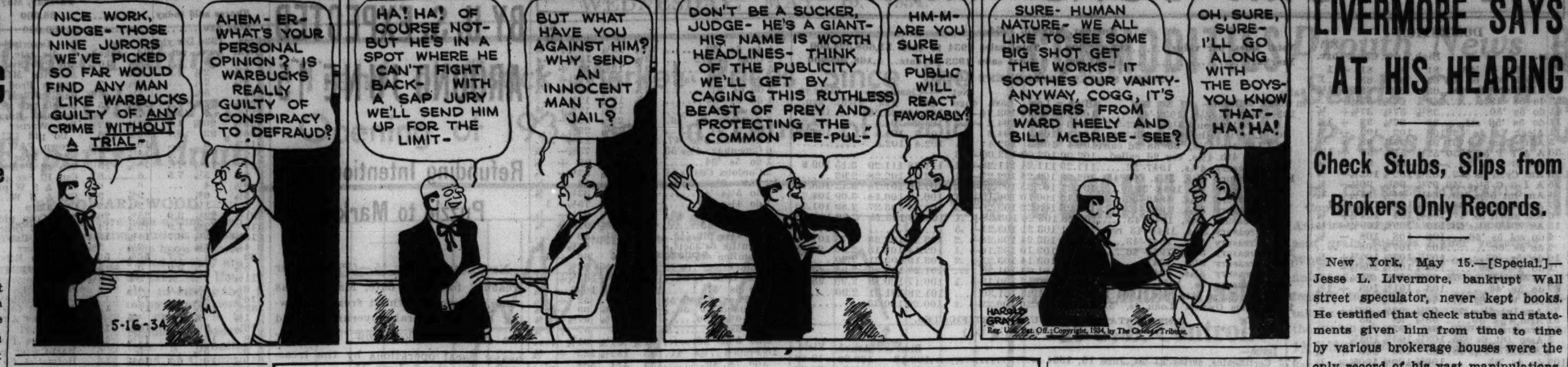

BOYFRIEND FOUND SHOT AT VILLA OF 'DIAMOND QUEEN'

Mabel Boll Silent on Blasted Love Rumor.

NICE, France, May 15.—(AP)—A dancing boy friend of Mabel Boll shot himself on the lawn of her new villa here today, but if he was trying to kill himself, the police said, his aim was inaccurate.

Also, if the 27 year old professional hoofer, Georges Charlot, was despairing because the "Queen of Diamonds" was about to throw him over, which is the police theory, the Countess Dela Porcerie wouldn't confirm it.

Found Shot by Mabel.

The countess, who is divorced from the man who gave her the title, found Charlot in a pool of blood on the lawn when she returned to her villa at St. Jean Capferrant after a shopping trip to Nice.

A bullet was extracted from Charlot's side, and physicians at the Nice clinic said he will recover. The countess, after hearing this news, shut herself up in the villa and refused to talk about the affair.

Police reported that the countess purchased the villa a few days ago and took up residence there.

Recalls Woman's Career.

The incident brought into the limelight again the woman who was a close friend of Charles Levine, passenger in a trans-Atlantic flight with Clarence Chamberlin.

Once a cigar clerk in Rochester, N. Y., Miss Boll made her home in Paris for many years and became known as the "Queen of Diamonds" because of her lavish display of jewels.

She has been interested in various airplane ventures. Several times she indicated her desire to fly across the Atlantic herself, but never made the trip.

CYRUS H. CURTIS' ESTATE TOTALS 18½ MILLIONS

Norristown, Pa., May 15.—(AP)—The value of the personal estate of Cyrus H. K. Curtis, Philadelphia publisher who died last June, was given as $18,603,187 in an inventory filed with the register of wills today.

Most of the estate is represented by stock in publishing organizations. His yacht, Lyndonia, was placed at $150,000 and furnishings at his home, "Lyndon," Cheltenham, Pa., were listed at $50,727.

A. E. Crane, Attorney, Dies of Heart Ailment at 70

Topeka, Kas., May 15.—(AP)—A. E. Crane, 70, well known Kansas attorney, died at his home yesterday after a two-day illness from heart disease.

TODAY'S BROADCASTS FROM CHICAGO STATIONS

CHICAGO WAVE LENGTHS.
W-G-N—720. WCFL—970.
WMAQ—670. KYW—1020.
WBBM—770. WMBI—1080.
WENR—870. WJJD—1130.
WLS—870. WGES—1360.
WAAF—920.

[Central Daylight Saving Time.]

A. M.

7:00—W-G-N—"Good Morning;" musical program; time signals; weather reports.
WCFL—Morning Shuffle.
WMAQ—Morning worship.
WLS—Bulletin Board.
WAAF—Farm Folks Hour.
KYW—The Musical Clock.
WBBM—The Minute Parade.
7:15—WMAQ—Don Hall trio.
7:30—WLS—Top o' the Morning.
8:30—WLS—Peggy and Steve.
8:45—W-G-N—Food Flashes with Virginia Clark.
9:00—W-G-N—"Keep Fit club," with Capt. Paul Fogarty.
WBBM—James Gorman, tenor.
WAAF—Memory Lane.
WHFC—Bohemian hour.
KYW—Harvest of Song.
WLS—Dr. Bundesen.
9:15—W-G-N—Clara, Lu 'n' Em.
WMAQ—Artists trio.
WCFL—Popular music.
WBBM—Kay Storey, songs.
9:30—W-G-N—Len Salvo's Mail Box; market reports; weather forecasts.
WBBM—Gypsy music.
WMAQ—Tune Time.
WCFL—Popular music.
KYW—Three Scamps.
9:45—W-G-N—Marian Holt in "Lovely Ladies."
WBBM—Tom Baker.
WAAF—Hawaiian Echoes.
WMAQ—Betty Crocker.
10:00—W-G-N—Movie personalities with Francis X. Bushman and Elizabeth Hines.
WCFL—Popular music.
KYW—Honeymooners.
WAAF—Organ melodies.
WMAQ—Woman's Page.
10:15—W-G-N—Your Friendly Neighbor.
WAAF—Varieties.
WMAQ—Sweetheart melodies.
WBBM—Will Osborne's orchestra.
KYW—J. B. Eastman.
10:30—W-G-N—"Love Making, Inc."
WENR—Comedy.
WCFL—George O'Connell, baritone.
WMAQ—Betty Moore, Lew White.
WBBM—Art Wright, tenor.
WMBI—Shut-in program.
10:45—W-G-N—Painted Dreams.
WENR—Fields and Hall, songs.
WBBM—Jane Ellison.
WMAQ—Army band.
11:00—W-G-N—Hal Kemp's orchestra.
WBBM—Voice of Experience.
WMAQ—Gene Arnold.
WENR—U. S. Army band.
11:15—W-G-N—Len Salvo, organist.
KYW—Rex Maupin's orchestra.
WBBM—Virginia Clark.
WMAQ—Schools program.
WENR—Wendell Hall
11:30—W-G-N—Market report; Dick Hayes, songs.
WAAF—Estelle Barnes, pianist.
WMAQ—On Wings of Song.
WBBM—Smiling Ed McConnell, songs.
KYW—Pianists.
11:45—WLS—Ridge Runners.
WBBM—Frank Wilson, tenor.
WAAF—Rhythm Review.
11:50—W-G-N—"Good Health and Training."
NOON—W-G-N—Midday service. Rev. Michael Ries, St. Vincent's church.
KYW—Don Pedro's orchestra.
WMBI—Evangelistic service.
WAAF—Concert.
WCFL—Dr. Springer.
WMAQ—Words and music.
WLS—Orchestra.
WBBM—Frances Ingram.

P. M.

12:15—WCFL—Luncheon music.
KYW—Hon. Archie.
WBBM—Marion Davies.
WLS—Dinner Bell program.
WMAQ—Broadcast from Germany.
12:30—W-G-N—Grain market; Palmer House ensemble.
WLS—Roundup.
WBBM—Helen Fitch.
KYW—Farm and Home hour.
WIND—The Playboys.
12:45—W-G-N—Rikk's Hungarian orchestra.
WBBM—Jerry Sullivan, songs.
WMAQ—Ensemble.
1:00—W-G-N—Just Plain Bill.
WMAQ—Dan Russo's orchestra.
WLS—Dinner Bell program.
WMBI—Organ.
WIND—Concert Miniatures.
1:15—W-G-N—The Story of Helen Trent.
WBBM—Organist.
WLS—The Neighbor Boys.
1:30—W-G-N—Palmer House ensemble.
WBBM—Pinto Pete.
WLS—Uncle Ezra.
WCFL—Leo Terry, organist.
WMAQ—Univ. of Chicago lecture.
KYW—Cotton Carnival.
WAAF—Frank Baker.
1:45—W-G-N—Century of Progress orchestra.
WLS—Magic hour.
2:00—W-G-N—June Baker, home management.
WCFL—Red Hot and Low Down.
WAAF—Song of the Strings.
WLS—Homemakers' hour.
KYW—Maupin's orchestra.
2:15—W-G-N—Rikk's Hungarian orchestra.
WMAQ—The Wise Man.
2:30—W-G-N—Lawrence Salerno, baritone.
WBBM—John H. Fahey.
WMAQ—Smack-out.
KYW—Women's Radio Review.

Today's Features

9:45 a. m.—W-G-N—June Beebe, golf star, in interview with Marion Holt.

10:30 a. m.—V-G-N—"Love Making, Inc."; premiere of new 15 minute musical skit, featuring comedy trio.

JOHN HARRINGTON.

1:30 p. m.—KYW — Annual Cotton Carnival from Memphis, Tenn.

6:30 p. m.—W-G-N — Kenneth [Tug] Wilson, Northwestern university athletic director, and John Harrington.

7 p. m.—WMAQ—Jack Pearl.

7 p. m.—WLS—"Crime Clues."

7:30 p. m.—WBBM—Everett Marshall, Elizabeth Lennox, Irving Kaufman and Victor Arden's orchestra.

7:45 p. m.—WLS—Babe Ruth, dramatized baseball sketch.

8 p. m. — WMAQ — Hour of Smiles, with Fred Allen and Lennie Hayton's orchestra.

8 p. m.—WLS—Raymond Knight and his Cuckoos.

8 p. m.—WBBM—Nino Martini and Andre Kostelanetz' orchestra.

8:30 p. m.—W-G-N—Lawrence Salerno, Neapolitan baritone and and the W-G-N orchestra.

8:30 p. m.—WBBM—Burns & Allen, Guy Lombardo's orchestra.

8:30 p. m. — WENR — Roland Young, screen star in "Romance and Old Brandy."

9 p. m.—WMAQ—Musical Cruiser—Frances Williams, Three Scamps and Vincent Lopez' orchestra.

9:35 p. m.—W-G-N—"Headlines of Other Days"—the second anniversary of this feature repeating the original story of two years ago, "Steve Brodie's Jump from the Brooklyn Bridge."

9:30 p. m. — WBBM — Albert Spalding, violinist, introducing Joan Field, 17 year old protege.

9:30 p. m.—WENR—Jack Denny's orchestra and Harry Richman.

10 p. m.—WBBM—Broadcast of Gettle kidnaping story from Los Angeles, with W. F. Gettle and police who took part in his rescue.

10:30 p. m.—W-G-N—Three hours of modern rythm with the orchestras of Wayne King, Jan Garber, Seymour Simons, Earl Burtnett and Ted Weems.

2:45—W-G-N—Afternoon musical.
WMAQ—Jackie Heller.
WIND—Toboggan handicap race.
WMAQ—Two pianos.
3:00—W-G-N—Mark Love, basso.
WBBM—Two pianos and soloist.
KYW—Lucky Seven.
WLS—Betty and Bob.
WCFL—Moments musical.
WMAQ—Pop concert.
3:15—W-G-N—Afternoon musical "cont'd."
WLS—Tower topics.
WMAQ—Alice Joy, songs.
KYW—Pop concert.
3:30—WMBI—Special program.
WBBM—James I. Hambleton.
WAAF—Movies.
WENR—Education council.
WMAQ—Lewis Gannett.
KYW—Two Doctors.
WLS—The Roundup, songs.
3:45—WENR—Century of Progress orchestra.
WBBM—Deutch's orchestra.
WCFL—The Lady Next Door.
4:00—W-G-N—Maria Leonard, Dean of Women, University of Illinois.
WAAF—Jimmy Kozak, pianist.
WENR—Orchestra.
WBBM—Jack Brooks.
WMAQ—Dr. Wm. D. Boutwell.
WCFL—Luigi Ruffino, baritone.
4:15—W-G-N—Len Salvo, organist.
WBBM—Franklyn McCormack.
WMAQ—Ted Black's orchestra.
4:30—W-G-N—Loyola Men's Chorus.
WCFL—June and Jack, songs.
WENR—Ma Perkins.
4:45—W-G-N—Harold Turner, pianist.
WMAQ—Armchair Quartet.
KYW—Three Strings.
WENR—Grandpa Burton, sketch.
WBBM—String trio.
5:00—W-G-N—The W-G-N orchestra.
WAAF—Footlights.
WENR—Irene Beaseley.
WCFL—Luigi Buffino, baritone.
WBBM—Billy Scott.
KYW—Teachers' union speaker.
WMAQ—Xavier Cugat's orchestra.
5:15—WBBM—"Skippy."
WMAQ—Jules Allen, songs.
KYW—Xavier Cugat's orchestra.
WENR—"Salty Sam."
5:30—W-G-N—"The Singing Lady."
WMAQ—Three X Sisters.
WAAF—Hoosier Philosopher.
WCFL—Arabian Nights.
WBBM—Jack Armstrong.
KYW—Uncle Bob's club.
5:45—W-G-N—"Little Orphan Annie."
WMAQ—Martha Mears, songs.
WBBM—Belasco's orchestra.
6:00—W-G-N—Dick Steel, the Boy Reporter.
WAAF—Sports review.
WMAQ—Boyd Raeburn's orchestra.
KYW—South Sea Ilanders.
WCFL—Grace Wilson, contralto.
WBBM—Russell's orchestra.
6:15—W-G-N—Musical Desert, Rondoliers, and Len Salvo.
WMAQ—Dan Russo's orchestra.
WBBM—The Sport Cast.
WENR—Baseball résumé.
6:30—W-G-N—John Harrington, the sports reporter.
WAAF—Pot Pourri.
WBBM—Buck Rogers.
WMAQ—Lillian Bucknam, songs.
WENR—Irene Rich.
WMBI—Musical program.
6:45—W-G-N—Palmer House ensemble.
WENR—"Taxi" with Max Baer.
WMAQ—The Goldbergs.
WBBM—Boake Carter.
KYW—Charlie Hamp.
7:00—W-G-N—Stevens' Hotel ensemble.
WAAF—Symphonic hour.
KYW—Boyd Raeburn's orchestra.
WBBM—Carl Hoffmayr's orchestra.
WMAQ—Jack Pearl.
WLS—Crime clews.
7:15—W-G-N—"Rube" Appleberry.
WCFL—Organist.
WBBM—Easy Aces.
7:30—W-G-N—The Lone Ranger, sketch.
WBBM—Broadway Vanities.
WLS—Maple City Four.
KYW—Dan Russo's orchestra.
WMAQ—Wayne King's orchestra.
7:45—WLS—Babe Ruth.
KYW—Northwestern Candlelighting.
8:00—W-G-N—Seymour Simon's orchestra.
WMAQ—The Hour of Smiles.
WBBM—Nino Martini.
WCFL—Dr. Springer.
WLS—Knight's Cuckoos.
KYW—Al Kvale's orchestra.
8:15—W-G-N—Earl Burtnett's orchestra.
8:30—W-G-N—Lawrence Salerno and orchestra.
WENR—Roland Young, screen star.
WBBM—Lombardo, Burns, and Allen.
KYW—Clyde Lucas' orchestra.
9:00—W-G-N—Ted Weem's orchestra.
WENR—Corn Cob Pipe club.
WMAQ—Musical Cruiser.
WBBM—The Puzzler.
9:15—W-G-N—The W-G-N orchestra.
KYW—Charlie Hamp.
WCFL—Tony and Joe.
WBBM—News dramatizations.
9:30—W-G-N—Tomorrow's Tribune.
WBBM—Albert Spalding, violinist.
WENR—Jack Denny's orchestra.
KYW—Pickard Family.
WMAQ—Cameos.
9:35—W-G-N—Headlines of Other Days.
9:45—W-G-N — Bob Becker, "True Dog Talks."
WMAQ—Frankie Masters' orchestra.
10:00—W-G-N—Earl Burtnett's orchestra.
WENR-WMAQ—Amos 'n' Andy.
WIND—Nick Lucas, Freddie Rich.
WBBM—Gettle kidnaping broadcast.
10:15—W-G-N—Arthur Wright, tenor.
KYW—John Fogarty, tenor.
WMAQ—Gene and Glenn.
WENR—Vic and Sade.
WBBM—Jack Little's orchestra.
10:30—W-G-N—Wayne King's orchestra.
WENR—Hoofingham's.
WBBM—Carl Hoffmayr's orchestra.
WMAQ—Clyde Lucas' orchestra.
KYW—Dan Russo's orchestra.
10:45—WENR—Al Kvale's orchestra.
KYW—Reggie Childs' orchestra.
10:50—W-G-N—Jan Garber's orchestra.
11:00—WENR—Frankie Masters' orchestra.
KYW—Al Kvale's orchestra.
WMAQ—Emil Coleman's orchestra.
WBBM—Earl Hines' orchestra.
11:10—W-G-N—Ted Weems' orchestra.
11:30—W-G-N—Seymour Simon's orchestra.
KYW—Jack Berger's orchestra.
WENR—Clyde Lucas' orchestra.
WMAQ—Dan Russo's orchestra.
WBBM—George Hall's orchestra.
11:50—WGN—Earl Burtnett's orchestra.
12:00—WENR—"Lights Out," drama.
WMAQ—Al Kvale's orchestra.
WBBM—Jack Russel's orchestra.

A. M.

12:10—W-G-N—Jan Garber's orchestra.
12:30—W-G-N—Earl Burtnett's orchestra.
WENR—Seymour Simons' orchestra.
WMAQ—Tom Coakley's orchestra.
WBBM—Gene and Charlie.
12:50—W-G-N—Ted Weems' orchestra.
1:10—W-G-N—Seymour Simons' orchestra.

THOMAS HODSON, LAST G. A. R. VET AT GALENA, DEAD

Galena, Ill., May 15.—[Special.]—Thomas E. Hodson, 86, practicing lawyer, former state's attorney of Jo Davies county, and last surviving member of the E. D. Kittoe Post Uo. 502 of the G. A. R., died at his home here today of heart failure.

For three years, since the death of O. Beldin, Hodson held the regular meetings of the post in the rooms at the Customs House here, despite the fact that only the memories of his comrades were with him.

Hodson was born in Yorkshire, England, in 1848, and came to Galena with his parents three years later. He enlisted with the 15th Illinois Infantry, and served until he was captured in 1864 by Gen. Hood's troops.

He served over six months in Andersonville, and was released at the termination of the war. He served two terms as state's attorney during the administration of President Cleveland, and since then was active in law practice.

Among former members of the local G. A. R. post, were Gen. U. S. Grant, and eight other Union generals who enlisted from Galena.

Only One Veteran Left.

Cherry Valley, Ill., May 15.—[Special.]—When the G. A. R. attends Memorial day services here May 30, only one civil war veteran will answer the roll call. The man, John W. Robbins Sr., will be the guest of honor at the program.

CANDLE LIGHTING RITES TONIGHT AT NORTHWESTERN

Northwestern university officers, students, and alumni will observe the traditional candle lighting ceremony tonight when President Walter Dill Scott will ascend the tower of the old college building on the Evanston campus to light the giant candle which is the signal for similar ceremonies throughout the campus. Alumni associations throughout the United States will hold similar services.

The candle lighting ceremonies were originated by President Abraham W. Harris more than 20 years ago, to bring alumni together annually in memory of their college days. The giant taper which will be used tonight was presented to the university in 1928 by the late Horace Goodrich. The candle is to serve for 100 ceremonies.

The Chicago Alumni association will meet at the Georgian hotel in Evanston. The dinner will honor five veteran professors: Dean Emeritus John H. Wigmore, law school; Prof. James T. Hatfield, German department; Prof. Henry Crew, physics department; Prof. Thomas F. Holgate, dean emeritus of the college of liberal arts and former president of the university; and Prof. George O. Curme, German department.

BULK OF COREY ESTATE LEFT TO HIS SON

New York, May 15.—[Special.]—The will of William Ellis Corey, former president of the United States Steel corporation, who died on May 11 last, named his son, Alan Lyle Corey, his principal beneficiary. The testament which was dated April 12 last, makes no mention of his former wife, Mabelle Gilman, who divorced him in 1923. The value of the estate was not disclosed.

Mr. Corey left legacies totaling $193,000 and directed that annuities be paid to two of his sisters, Elizabeth Corey Riggs of Stonleigh Court, Washington, D. C., and Lillian Corey Bainbridge of Catskill, N. Y., who received $4,800 and $1,800 a year, respectively. Another sister, Ada Corey Aufhammer of Pittsburgh, Pa., gets a cash bequest of $75,000.

Walter F. Reddall, the testator's secretary, receives a legacy of $35,000.

Clara Bow in Retirement on Ranch; Expects a Baby

Hollywood, Cal., May 15.—[Special.]—Clara Bow, who has been out of pictures for six months, has gone into temporary retirement because she expects a baby. Miss Bow is with her husband, Rex Bell, movie cowboy actor, at the Bowbell ranch.

Ill Health Bars Gov. Rolph, California, from Re-election

San Francisco, Cal., May 15.—(AP)—Gov. James Rolph Jr., announced tonight he would not be a candidate for reëlection because of ill health.

'HAVE NO BOOKS,' LIVERMORE SAYS AT HIS HEARING

Check Stubs, Slips from Brokers Only Records.

New York, May 15.—[Special.]—Jesse L. Livermore, bankrupt Wall street speculator, never kept books. He testified that check stubs and statements given him from time to time by various brokerage houses were the only record of his vast manipulations.

Livermore's testimony before Referee Erhorn, wound up his public appearance in bankruptcy proceedings which may involve debts of $6,000,000.

Lucile Balantine, pretty dancer, present at a previous hearing, then claiming the balance of a five-year, $150-a-month "social and business relationship" contract, has entered no claim as a creditor.

Friends File No Claims.

Livermore said several friends had lent him sums up to $10,000, but had filed no claim. He was questioned by George C. Levin, counsel for the Irving Trust company, named as receiver, as to the income from four annuities. He was told the company would take steps to demand $17,000, now going to his former and present wives.

The four annuities were purchased in 1916 for $500,000 from the Sun Life Assurance company of Canada. Three of them, Livermore explained, had a total annual income of $22,000, one-half of which went, by right, he said, to his first wife, Mrs. Nettie Livermore. The other half he regularly has given her as alimony, pursuant to a 1918 Nevada divorce decree. He presumed there was a written agreement for that. He was not sure.

The remaining annuity, providing $6,000 a year, goes to his present wife, Harriett Metz Livermore, by an assignment dated last May.

Provision for Children.

Questioned as to two $5,000 annuity trust funds settled on his children, Paul Alexander and Jesse L. Jr., Livermore said their mother, his second wife, now Mrs. Dorothea Longscope, had changed the securities involved with the result that the annuities are now reduced to $900 and $1,700.

City to Act on Complaints of Junkshop Violations

City officials are planning action today against some of the junkshops near the Roosevelt road and Ogden avenue intersection as the result of a protest to Mayor Kelly yesterday by property owners, accompanied by Ald. James B. Bowler [25th]. They complained that junk is piled on the streets and sidewalks, and that owners refuse to buy licenses.

BARGAIN ROUND TRIPS
SATURDAY, MAY 19
$5.00 CINCINNATI (Lv. 9:20 P. M. or 11:50 P. M.)
$5.50 COLUMBUS, O. (Leave 11:20 P. M.)
$5.50 YOUNGSTOWN, O. (Leave 9:00 P. M.)
$5.25 AKRON (Leave 9 P. M.)
$5.00 DAYTON EVERY SAT. (Leave 11:50 P. M.)
Coach service only. Returning: Leave night of Sunday following date of sale, arriving Chicago Monday morning. Trains both directions stop at Englewood. Proportionate fares to many intermediate points.
FRIDAY TO MONDAY TRIPS
$9.00 TO LOUISVILLE
$5.50 TO INDIANAPOLIS
Reduced Pullman fares in connection with these tickets.
WEEK-END SPECIALS: Between all stations on the Pennsylvania. Greatly reduced round-trip rail and Pullman fares are offered each week.
Standard Time shown throughout
Phone Central 7200 or apply to ticket agents.
PENNSYLVANIA RAILROAD

VARIED MUSICAL SERVICES
AT LAIN'S—AT NO EXTRA COST
IMPERIAL QUARTET—ORGAN AND ORGANIST—AT ALL CHAPEL SERVICES
63 RD. AND HARVARD
PHONE: WENTWORTH 0025
Lain & SON
UNDERTAKERS

DEATH NOTICES

In Memoriam.

BEADELL—Adair Beadell, May 16, 1933, age 16 years. My darling, loving, remembering, longing for you always. MOTHER.

COHN—Max I. Cohn. In fond and loving memory of our dear husband and father, who passed away 7 years ago today. LOVING WIFE AND CHILDREN.

HAAN—Frank Haan—In remembrance of my dear father, May 16, 1933. A beautiful memory you left behind. DAUGHTER, LOU.

WALZER—Ruhland Walzer—In fond memory of our dear son and brother who passed away seven years ago today. LOVING MOTHER AND BROTHER.

BEDAU—Carrie Bedau, nee Schick, of 3829 N. Hoyne-av., beloved wife of the late Arthur, fond mother of Mrs. Vera Sandy, and Roy Bedau. Funeral Friday, May 18, 2 p. m., at St. Paul's House chapel, 3831 N. Mozart-st. Interment Acacia Park cemetery.

BERGQUIST—Nanna Gudrun Elizabeth Bergquist, May 14, fond sister of Signi Johansson of Sweden and Hjalmar E. O., and the late Carl B., daughter of the late Carl O. and Vendela Bergquist. At rest in chapel at 3154 N. Clark-st., where services will be held Friday at 3:30 p. m. Interment Graceland.

DEATH NOTICES

BORCHERDT—Maude Tilt Borcherdt, wife of late Herman A. Borcherdt, mother of Mrs. John T. Robbins, Robert T. and Bert, sister of Mrs. Joseph W. Moulding and Charles A. Tilt. Funeral Wednesday, 1 p. m., at Graceland chapel.

BRANDSTETTER—Ignatz M. Brandstetter, age 76, beloved husband of the late Laura, dear father of Joseph M. and the late Bessie. Funeral at chapel, 3125 W. Roosevelt-rd., Thursday, 1 p. m.

BRENT—Mrs. T. R. Brent [Alice], mother of Theodore Brent, May 14, at Hinsdale, Ill. Services at home, 631 North-st., Hinsdale, Wednesday, at 3:30 p. m.

BRUNS—William J. Bruns, beloved husband of Mary Ann [nee Kiesgen], fond father of Anna, William E., Jacob H., and Marian Tarnow; grandfather of Marilyn Bruns and Doris Tarnow. Funeral Wednesday, 3 p. m., at residence, 4514 N. Leavitt-st. Interment Rosehill cemetery.

CLAUSEN—John H. Clausen, beloved husband of Margaret, nee Wohlke, fond father of Margaret, Sophia, Anna Ezard, Lillian Dulle and Dorothy Buddig, brother of Etta Clausen, Dora MacDonald and Elizabeth Wasson. Services at residence, 8818 S. Laflin-st., Thursday, at 2 p. m. Interment Mount Greenwood. Dear. 9368.

CLINE—Kate Cline, May 14, 1934; mother of Mrs. Maude V. Miner, 5220 Parker-av., and Mrs. Catherine Eckhardt, Los Angeles; grandmother of William E. Miner, Park Ridge; Mrs. Louise Hentschel, Muskegon; Mrs. Ethel Prichard and Mrs. Ida Conner, Los Angeles. Funeral Wednesday at 3 o'clock at chapel, 2906 Madison-st. Interment Rosehill.

CORDT—Lucinde Cordt, late of Des Plaines, Ill., beloved wife of the late William, loving mother of Freda Sievert, Meta, William and Alma Hemmerle. Funeral Thursday at 1:30 p. m., from funeral home, 4559-61 Milwaukee-av., to Providence temple, Milwaukee and Gale-av. Interment Union Ridge. Member of Providence chapter, No. 287, O. E. S., and Irving Park Review, W. B. A.

DALY—Francis John Daly, age 75, beloved husband of the late Nellie [nee Farr], fond father of Alice Daniels, Frances Richards and Helen Hudson. Funeral at late residence, 360 Addison-av., Elmhurst, Ill., Thursday, at 2 p. m. Interment Bronswood cemetery at Hinsdale.

ERICKSON—George E. Erickson, beloved husband of Mathilda, fond father of Mrs. George Traver. Funeral services at chapel, 1158 N. Clark-st., Thursday, May 17, at 2 p. m. Interment Mount Olive.

ERNST—Gertrude Ernst, May 13, 1934, at her late residence, 4421 N. Sawyer-av., beloved wife of the late Joseph Ernst, fond mother of Carl, grandmother of Janis Ernst, fond sister of Marie Hagenbucher, mother-in-law of Julia Ernst. Funeral Wednesday, May 16, at 2 p. m., at chapel, 3224 Montrose-av. Interment Rosehill. Member of Chicago chapter, No. 161, O. E. S.; White Shrine, Bethlehem No. 1.

FELDMAN—Soibel Feldman of 519 N. Troy-st., beloved wife of the late Ghetzel, fond mother of Harry and Abraham, Sophie Lobelsohn, Lizzie Marcus, Libbie Abramovice, and Dora Roseburg, sister of Rebecca Pincus and Rochelle Silverman. Funeral at chapel, 3654 W. Roosevelt-rd., Thursday, May 17, at 2 p. m. Interment at First Rumanian cemetery, Waldheim.

GREGG—Frank Edward Gregg, of 4237 N. Keeler-av., husband of Lizzie Manwell Gregg, father of Elizabeth T. and Frank La Verne Gregg, Mrs. Marion Lueder, Mrs. Helen Bachman, and Mrs. Jean Main, grandfather of Charles and Elizabeth Anne Bachman, Robert Lueder and John Main. Member of Myrtle lodge, No. 795, A. F. & A. M. Funeral Wednesday, May 16, at 2 p. m., at funeral home, 4447-51 Irving Park-blvd. Interment Irving Park Boulevard cemetery. Remains at home until 10 a. m. Wednesday.

GUSTAFSON—Carl A. Gustafson, May 15, of 2124 Lawrence-av., beloved husband of Minnie Gustafson [nee Anderson], fond father of Mrs. Mildred Roos, and Evelyn, brother of Axel A. and Amanda Johnson. Resting in funeral home, 5200 N. Western-av., corner of Foster, until Friday noon. Services Friday, 2 p. m., at Trinity Lutheran church, Seminary and Barry-avs. Interment Memorial Park.

HENSLE—Charles T Hensle, beloved son of Susie Edith Hensle, nee Nolan, brother of Harold, Helen, and Ethel Hensle. Funeral Wednesday, 10:30 a. m., at chapel, 6959 N. Clark-st. Interment Rosehill cemetery.

HOWARD—Lona J. Howard [nee Luken], beloved wife of Roy B., mother of Robert, Donald and Lawrence, daughter of Mr. and Mrs. F. J. Luken, sister of Mrs. Ethel Edelbrock, Mrs. Edith Smith, Mrs. Marie Burke, Mrs. Alice Ensenberger, Joseph H. and Roger M. Luken. Funeral Thursday, 9 a. m., from residence, 10059 Damen-av., to St. Barnaba's church. Interment Mount Olivet. Information, Stewart 0470.

JAGLOWSKI—S. L. Jaglowski. Pioneer resident of Chicago. 2222 S. Sacramento-blvd., beloved father of Nellie, Peter, Anthony, Louis, Elizabeth, and Adeline. Funeral Friday, 10 a. m., St. Casimir's church.

KAUFMAN—Jacob C. Kaufman, May 15, 1934, age 80 years of 561 N. Pine-av., husband of Justine Kaufman, father of Arthur. Resting at and funeral at funeral home, 318-320 N. Central-av., Austin, Thursday, 10:30 a. m. Please omit flowers.

AYERS—Fred E. Ayers, beloved husband of Jessie, fond brother of Carrie, Ella, Mamie, Etta, and William. Funeral services Thursday, 2:30 p. m., at chapel, 720 Lake-st., Oak Park. Interment Oakridge.

LEWIS—Frank B. Lewis, late of 4639 Magnolia-av., beloved husband of Chilla. At rest in the funeral home, 4152 Sheridan-rd. at Buena. Funeral notice later. Information, Buckingham 3050.

MINER—See Cline notice.

NEILL—Benjamin Neill, beloved husband of the late Mary, father of Mrs. Harry L. Wright, brother of Mrs. William Clark, and Mrs. W. W. Wilder. Services Wednesday, May 16, at 2:30 p. m., at funeral home, 203 S. Marion-st., Oak Park. Interment Forest Home. Member Machinist union, No. 126.

NOTARDONATO—John Notardonato, beloved husband of the late Carmela, nee Carsello; fond father of Mrs. Mary Cola, Mrs. Susie Foggia, Pascal, Josephine, Mrs. Rose Briatta, and Amelia. Funeral Thursday, 9 a. m., from home, 1412 W. Polk-st., to Our Lady of Pompeii church. Burial Mount Carmel. Nevada 0645.

PADULA—Rocco Padula, beloved husband of Mary, nee Zito, father of James, Joseph, Michael, Mrs. Rocco Allegretti, John, and the late Frank Padula. Funeral Thursday, 9 a. m., from residence, 729 N. Central Park-av., to Our Lady of Angels church. Interment Mount Carmel. Armitage 7800.

PETRE—Mrs. Lizzie Petre, May 14, 1934, suddenly, residence 1361 E. 50th-st. Remains at chapel, 1820 S. Michigan-av., until 10 p. m. Wednesday. Burial at Springfield, Ohio.

RAVEN—Albertine Raven, at home, 7933 Escanaba-av., daughter of the late Augusta Thompson, sister of Mrs. Louise Shields, and Mrs. Helen Groshans. Funeral Friday, May 18, at 3 p. m., at the home. Interment Mount Hope.

RIORDAN—Margaret Riordan, nee Gill, wife of the late David, beloved mother of David A., John J., Andrew J., Josephine, Sister Mary Davida, R. S. M.; Mrs. Nellie Mead, and the late Mary Frances, fond sister of John J. Gill. Funeral Thursday, at 9 a. m., from late residence, 239 W. Garfield-blvd., to St. Anne's church. Interment Mount Olivet.

SHANNON—James Shannon, beloved husband of Agnes, nee Madden; fond father of Mrs. Lambert J. Conklin, Thomas R., Edward J., Mrs. John Marr, Catherine, the Rev. James V., Norbert, and William Shannon; brother of John, Mrs. John D. Shea, the Rt. Rev. Thomas V., Sister M. Bibiana, B. V. M., and the late Patrick. Funeral Thursday at 9:30 a. m. from late residence, 5536 Wayne-av., to St. Ita's church. Interment All Saints. Please omit flowers.

SIMON—Joseph Simon, late residence 5050 Ridgeway-av., beloved husband of Mrs. Ray Simon, dear father of Mrs. Fay Freeman, Mrs. Bea Natsoff, Mrs. Rose Bornstein, Myrtle, Albert, Nat, Daniel, and Morton Simon, fond brother of Mrs. Marie Levy and Charles Simon. Funeral Wednesday, May 16, at 2:30 p. m., from chapel, 3021 Lawrence-av., to O. B. A. cemetery, Jewish Waldheim. Kindly omit flowers.

TURNER—Laura Cook Turner, at Montclair, N. J., May 13.

WALSH—Bridget Walsh of 2916 Archer-av., beloved wife of the late Matthew, fond mother of Mrs. Katherine Bollenbach, Martin and the late John. Funeral Thursday, May 17, at 9 a. m., from funeral home, 2963 Archer-av., to St. Bridget's church. Interment Mount Olivet. Lafayette 6607.

WEINSTEIN—Mrs. Kate Bass Weinstein, May 14, age 79, mother of Isaac, Meyer, Jacob, Hyman, Simon, Morris and Charles. Funeral at chapel, 3654 W. Roosevelt-rd., Wednesday, May 16, at 2:00 p. m.

WIRTH—Mamie Wirth, May 14, 1934, beloved wife of George Wirth, mother of Madeline and Richard, daughter of Mrs. Mary Gartner. Funeral from residence, 6072 Stony Island-av., Thursday, May 17, at 9:30 a. m., to St. Thomas Apostle church, 55th and Kimbark-av. Interment St. Maria's.

CEMETERIES
16 ACACIA CEMETERY LOTS FOR SALE cheap. Phone Lake View 0858.
CLOS. EST.—4 GRAVE. $150; 8, $285. Memorial Park, Evanston. Albany 3456.
MAUSOLEUMS.
MAUSOLEUMS AND MONUMENTS.
CHAS. G. BLAKE CO.,
1000 E. 67TH-ST. FAIRFAX 9876.
Write or Phone for Free Booklet.

CROSSWORD PUZZLE

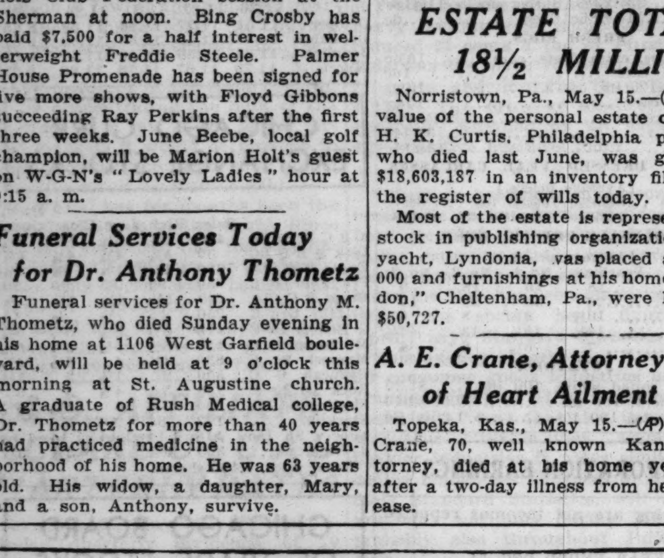

HORIZONTAL

1. Bustle
4. Ship's record
7. Sphere
9. Gun
11. Kind of bottle
12. Image
14. Oceans
15. Upright
17. Boast
19. Tin vessel
20. Reverential regard
21. Mediaeval shield
22. Mischievous
24. Representative
26. Full of embers
27. Spiritualist meeting
29. Stenographer
31. Beetle
32. Rotating piece
33. Trust
36. Astute
39. Epochs
40. Two-spot
42. Soil
44. Jewel
45. Ember
46. Prefix meaning new
47. Leg or shank
49. Rapidity
51. Remain
52. Fine woolen yarn
54. To be important to
56. Formal introduction
57. Turkish high official
58. Hound with importunity
59. Sprightliness

VERTICAL

1. Too bad!
2. Canine
3. Wind instrument
4. Elevate
5. Away from
6. Voluble
7. Swift look
8. Make angry
9. Late
10. Departure
11. Dreads
13. Pleasure boat
14. Watering place
16. Female sheep
18. Fellow
23. Abode of the dead
24. Sour
25. Goddess of fortune
26. Pointed at
28. Inclination of the head
30. Equal
33. Choice part
34. Shoved into
35. Receptacle for hot beverage
36. Plan
37. Season
38. Gloomy
39. Ovum
41. Employ
43. Plaything
48. Reared
49. Cosy
50. Wettish
51. Stride
53. Member of tribe of Niger delta
55. Golf mound

YESTERDAY'S PUZZLE SOLVED

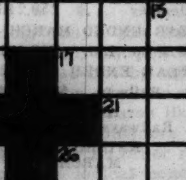

4 AUTO VICTIMS DIE, INCREASING 1934 TOLL TO 426

Four deaths yesterday increased the Cook county trafic toll to 426 since the first of the year. The victims:

Samuel Levin, 28 years old, 1438 South Sawyer avenue. Died in St. Luke's hospital of injuries incurred May 10 when he was struck by an automobile at Indiana avenue and 21st street. The driver, Ralph Harms, 22 years old, 2358 Indiana avenue, was released on bond after the accident.

James Wiyrick, 13 years old, of St. Joseph, Mo. Died in St. James' hospital of injuries suffered May 13 when he was struck by a hit and run driver on the Lincoln highway near route 49 in Matteson.

Sylvester Jaglowski, 81 years old, 2222 South Sacramento boulevard. Died in St. Anthony's hospital of injuries incurred May 12 at 22d street and Marshall boulevard, where he was hit by a car driven by Harry Buraca, 2646 Taylor street.

John Fried, 73 years old, 524 South Lawndale avenue. Fatally injured when he was struck in front of 1301 South Kedzie avenue by an automobile driven by David Begar, 28 years old, 1313 South Troy street.

That Easter Morning Kick Gets Mr. Rost a Divorce

Fred Rost, 31 years old, Aurora motion picture operator, got a divorce from his wife, Emily, on the grounds of cruelty yesterday before Judge Frank W. Shepherd at Geneva. He testified that she kicked him out of bed Easter morning because he failed to bring her home an Easter lily. He was given custody of their two children.

New Wills Filed in Probate Court

The following wills were filed yesterday with Mitchell C. Robin, clerk of the Probate court, and were admitted to probate by Assistant Probate Judge George B. Weiss:

MARY CHMELA, died Nov. 21, 1933. Estate of $1,500 to son, two daughters and a grandson. Frank Chmela, son, executor.

MARY MacLEOD, died March 19, 1934. Estate of $10,000 to son, four grandsons and four granddaughters. John A. McLeod, son, executor.

ELIZABETH W. LOCKWOOD, died Jan. 22, 1934. Estate of $2,500 to two sisters, Ruth E. Lewis, sister, executrix.

AUGUSTA BIANG, died Sept. 8, 1933. Estate of $4,500 to son and five daughters. Otto A. Biang, son, executor.

KAREL NOSEK, died Feb. 8, 1934. Estate of $4,500 to four sons and two daughters. Ignatius Chap, executor.

GRACE SHERWOOD TRUMBULL, died Jan. 18, 1934. Estate of $1,100 to widower and four daughters. Charles W. Trumbull, widower, executor.

Fire Hits Paris Theater Noted for 'Naughty Plays'

PARIS, May 15.—(AP)—The stage and lobbies of the fashionable Daunou theater, which specializes in "slightly naughty plays" were destroyed by fire today. The theater, which has been showing "The Reign of Adrienne" with the matinée idol, Andre Dubosc, will be shut down for a month for repairs.

Dr. Louis Harwood, Dean of Medicine at Montreal, Dies

[Chicago Tribune Press Service.]

MONTREAL, QUE., May 15.—Dr. Louis de L. Harwood, dean of the faculty of medicine at the University of Montreal, died today, aged 68. He worked until late last night on the reorganization of university finances and went to bed complaining of pains in his lungs.

FRANK F. FRAKER WILL BE BURIED THIS AFTERNOON

Funeral services for Frank F. Fraker, who for 43 years prior to his retirement in 1927 was engaged in the lumber industry in Chicago, will be held at a chapel at 316 West 63d street at 3 p. m. today. Burial will be at Mount Hope cemetery.

Mr. Fraker, who was 69 years old, came to Chicago from Wichita, Kas., and was employed by the John A. Guger company, a wholesale lumber milling concern. When he retired he was secretary and treasurer and was also a director of the Walter H. Schenk Lumber company.

Mr. Fraker became ill two weeks ago when about to leave for his home in Miami, Fla. He died Sunday morning in the Wesley Memorial hospital. His widow and two daughters survive.

LISTEN TO
The Literary Digest
ROOSEVELT POLL
and Graham McNamee's Sport Comments
NBC · WJZ Network
EVERY WEDNESDAY 7:15 P.M.
Eastern Daylight Saving Time

SECONDARY RAIL LIENS LEAD RISE IN BOND MARKET

Corporate Issues Advance —Federals Weaken.

BOND AVERAGES

DOMESTIC.	Yesterday.	Previous day.	Month ago.	Year ago.
Rails	77.32	76.61	79.14	64.62
Industrials	90.16	89.42	91.09	74.52
Utilities	82.21	81.52	83.66	72.42
Combined	81.75	81.04	83.26	69.05
FOREIGN.				
10 govt. issues	113.40	113.39	112.77	93.32

[Chicago Tribune Press Service.]

New York, May 15.—A brisk rally in domestic corporation issues featured dealings in bonds on the stock exchange today. Foreign loans were slightly higher, on the average, while United States government bonds gave ground slightly, closing off 3-32ds to up 2-32ds of a point. Trading was very slow with the turnover of only $11,077,000 the smallest since May 3.

The gains scored by domestic corporation bonds were the greatest for any day since Feb. 2. The maximum advances ranged from 1 to 8¼ points, with speculative railroad bonds claiming the principal gains.

North Western Issue Soars.

Particularly strong were the Chicago and North Western refunding 5s, which rose 8¼ points, and obligations of the Baltimore and Ohio, Milwaukee, Erie, Great Northern, Illinois Central, New York Central, Pennsylvania, Nickel Plate, Southern Pacific, and Southern Railway.

In the utility group impressive gains were made by the obligations of International Paper and Power and International Telephone and Telegraph. Other substantial gainers among the utilities and industrials included bonds of Hudson Coal, McCrory, McKesson, American and Foreign Power, American Rolling Mill, American Water Works, Certain-teed, Philadelphia-Reading Coal and Iron, United Drug, United States Rubber, and Warner Brothers.

Foreign Group Irregular.

In the foreign group German loans were irregularly higher. French government, United Kingdom, and Dutch East Indies loans were firm. Polish loans were down as much as 7¾ points. Japanese issues showed minor irregularities. Aside from generally lower prices for Argentine government bonds the various national groups of the Latin American list showed small variations in prices.

On the curb exchange domestic issues were generally strong, many rising 1 to more than 3 points on the day. Few issues which were at all active showed losses of any consequence. Foreign loans on the curb were irregularly higher in quiet dealings.

NEW ISSUE.

Halsey, Stuart & Co. are offering $200,000 City of St. Paul 3.60 per cent general improvement bonds which mature serially May 1, 1935 to 1954, inclusive.

INVESTORS' GUIDE

If you wish information about investments or insurance write to The Tribune Investors' Guide. Inclose stamped, self-addressed envelope for reply. Answers of public interest are published, but inquirers' names are never revealed. Beyond care in securing information The Tribune assumes no responsibility.

Wednesday, May 16, 1934.

[Copyright: 1934: By The Chicago Tribune.]

Keep Policy in Force.

Investors' Guide: I wish information on Peoria Life Insurance company. The situation is this: A man borrowed $103 on his policy and is three months behind on his interest. He also has not paid the last three month premium. He is sick in the hospital and cannot live much longer. If the wife should pay up interest and premium would she be able to collect the insurance? She is now on relief, but friends will help her if she stands any show of getting the money which she needs very much. This policy has been kept up for 11 years.—M. N. E.

Answer: If your policy has lapsed it would have to be reinstated before additional payments could be made. We suggest you get in immediate touch with the company to determine whether it has lapsed. It would probably be a good idea to send the check for payment of the amount due with your inquiry.

If it has lapsed you should request the company to reinstate it. Every reorganization or reinsurance proposition that we have seen has made provision for payment of death claims.

If the policy has already lapsed and the company refuses to reinstate it, there is nothing you can do. Whatever equity remains in the policy will then probably be applied toward a single payment life policy. The duration of the policy would then depend on the amount of equity remaining behind the policy.

Our advice would be to keep the policy in force if possible.

Cut of Existence.

Investors' Guide: I have 30 shares, $1 each, in Consolidated Wireless Telegraph and Telephone company under date of Aug. 12, 1902. Have they any value?—A. M. H.

Answer: We have the following report on the company:

"We have record of a sale of 20 shares of Consolidated Wireless Telegraph and Telephone company stock at $4 the lot which occurred in June, 1904. No later indication of the existence of the company or market for the stock is available. We believe the company to be out of existence and the stock worthless as of Sept. 4, 1923."

FDIC.

Investors' Guide: Does the federal bank deposit guaranty law expire July 1?—Mrs. S. F. T.

Answer: The temporary guaranty of the Federal Deposit Insurance corporation is scheduled to expire July 1, 1934, at which time it is to be superseded by the permanent bank deposit guaranty plan. There is a movement under way for extension of the temporary plan until July 1, 1935.

NEW YORK BOND TRANSACTIONS

Tuesday, May 15, 1934.

Total sales, par value........$11,077,000 Total sales 1934 to date..$1,668,324,000
Year ago.......................11,805,000 Total sales 1933 to date..1,168,705,000

UNITED STATES GOVERNMENT LOANS.

Sales in thous.	Issue—	High.	Low.	Last.	Net chge.	Closing— Bid.	Ask.	Yield.	Close yr. ago.
103	Liberty 3½s, 1932-'47	103.26	103.22	103.24—	.2	103.24	103.26	....	102.3
11	Lib 1st conv 4¼s, 1932-'47	104.3	104.2	104.2 —	.3	104.2	104.4	....	102.2
30	Liberty 4th 4¼s, 1933-'38	104.3	104.2	104.2	...	104.2	104.4	....	102.28
59.1	Lib 4th 4¼s, '33-'38 2d call	102.4	102.3	102.4	...	102.4	102.5	....	....
1	Lib 4th 4¼s, reg 2d called	102.00	102.00	102.00—	.3				
45	Treasury 4¼s, 1947-'52	111.29	111.24	111.28—	.1	111.28	111.29	3.15	109.8
144	Treasury 4¼s, 3¼s, '43-'45	102.29	102.24	102.27—	.1	102.27	102.28	2.95	......
76	Treasury 4s, 1944-'54	107.27	107.25	107.26—	.2	107.26	107.28	3.12	105.16
49	Treasury 3¾s, 1946-'56	106.15	106.10	106.15+	.1	106.12	106.14	3.09	104.2
56	Treasury 3⅜s, 1943-'47	103.26	103.22	103.26—	.2	103.24	103.27	2.89	101.20
93	Treasury 3⅜s, 1940-'43	103.28	103.24	103.28+	.1	103.26	103.28	2.68	101.16
1	Treasury 3⅜s, 1940-'43 reg	103.21	103.21	103.21—	.5	......	......	.....	......
99	Treasury 3⅜s, 1941-'43	103.28	103.24	103.28+	.2	103.26	103.28	2.75	101.18
294	Treasury 3¼s, 1944-'46	102.16	102.10	102.16—	.1	102.14	102.15	2.96	99.18
122	Treasury 3¼s, 1941	103.21	103.14	103.21+	.2	103.19	103.21	2.69	......
41	Treasury 3⅛s, 1946-'49	101.26	101.24	101.26	...	101.24	101.26	2.95	......
44	Treasury 3s, 1951-'55	100.20	100.17	100.19—	.1	100.17	100.19	2.96	98.14
149⅝	Fed Farm Mtg 3¼s, 1964	102.00	101.28	101.30	...	101.28	101.31	2.90	......
196⅝	Home Owners' Loan 4s, '51	100.22	100.20	100.22—	.1	100.22	100.23	....	......

UNITED STATES TREASURY CERTIFICATES.

[Quoted by C. F. Childs & Co.]

Issue—	Bid.	Asked.	Yield.
177 Certificates, series TJ ¼s, June 15, 1934	100.18	100.20	—19-32
3452 Notes, series B 2½s, Aug. 1, 1934	101	101.2	—20-32
524 Certificates, series TS 1⅛s, Sept. 15, 1934	100.30	101	—16-32
992 Certificates, series TD 2¼s, Dec. 15, 1934	101.15	101.17	— 7-32
528 Notes, series B 2½s, March 15, 1935	102.3	102.5	— 3-32
416 Notes, series B 3s, June 15, 1935	103.1	103.3	.13
353 Notes, series B 1⅝s, Aug. 1, 1935	101.20	101.22	.22
418 Notes, series D 2½s, Dec. 15, 1935	102.29	102.31	.61
372 Notes, series D 2⅞s, April 15, 1936	103.20	103.22	.93
360 Notes, series A 3¼s, Aug. 1, 1936	104.20	104.22	1.10
324 Notes, series B 2⅝s, Dec. 15, 1937	103.22	103.24	1.27
428 Notes, series C 3s, Feb. 15, 1936	103.22	103.24	1.60
508 Notes, series B 3s, April 15, 1937	103.23	103.25	1.66
834 Notes, series A 3¼s, Sept. 15, 1937	104.13	104.15	1.86
277 Notes, series A 2⅝s, February, 1938	102.20	102.22	1.87
400 Notes, series C 3s, March 15, 1938	103.23	103.25	1.97
623 Notes, series B 2⅞s, June 15, 1938	103.13	103.15	1.99

United States treasury 91 day discount bills were quoted yesterday at bid prices to yield 0.15 per cent, no asked price; 182 day bills were quoted at bid prices to yield 0.20 per cent, no asked prices.

Home Owners' Loan corporation bonds 3s, 1944-'52, were quoted yesterday at 100 16-32 bid, 100 22-32 asked on a when issued basis.

DOMESTIC.

No. thous.		High.	Low.	Close.	Net chge.
1	Ad Exp 4s '48	81	81	81	+ 1
2	Alb P Wrp 6s '48	65	65	65	....
38	Allegheny 5s '44	69	67	68⅝	+ 1¼
23	do 5s '49	63⅝	62½	63¼	+ 1
61	do 5s '50	38⅞	37¾	37¾	+ ⅛
11	do 5s '50 ctf	38	37½	38	+ 1⅜
1	Alegh Val 4s '42	102	102	102	— ⅜
5	Allis Chal 5s '37	98	97½	98	+ ⅛
30	A & F P 5s 2030	52½	51½	52	+ 1¾
3	Am B S 6s '35	98	98	98	— ⅛
3	Am Cyan 5s '42	102⅞	102⅞	102⅞	— ¼
5	A I G C 5½s '49	97¼	96½	96½	— ⅝
4	Am Int 5½s '49	84½	84½	84½	+ ⅛
57	Am R M 5s '38	103⅝	102½	103	+ 1
16	Am Smelt 5s '47	104½	104	104½	+ ⅛
13	Am T&T 5½s '43	110	109¾	109¾	— ⅛
4	do col 5s '46	108	108	108	— ⅛
7	do 5s '60	108	107⅞	108	....
10	do 5s '65	107⅞	107⅞	107⅞	+ ⅛
1	do 4½s '39	108⅞	108⅞	108⅞	+ ⅛
1	A WW&E 6s '75	82½	82½	82½	+ 1¼
67	do 5s '44	103	101⅞	103	+ 1⅜
19	Am W P 6s '47	46	44¼	45	....
70	Am Del 5½s '43	93¼	92⅞	93⅛	+ ⅝
51	Arm 4½s '39	98½	98	98	....
26	Armstrg 5s '40	98	97¾	98	+ ¼
1	Asso Oil 6s '35	103⅞	103⅞	103⅞	....
5	AT&SFcv4½s '48	103	103	103	+ ¼
102	do 4s '95	100⅝	100¼	100⅝	+ ⅛
6	do adj 4s '95 st	93⅝	93¼	93⅝	+ ⅛
4	do Sh L 4s '58	102¾	102¾	102¾	— ¼
3	do RyM 4s '65	98½	98⅝	98⅝	....
2	A & C AL 5s '44	105	105	105	....
7	A C L 1st 4s '52	97¾	97¾	97¾	— ¼
10	do 4½s '64	87	87	87	+ 2
3	Atl & D 1st4s '48	49	49	49	+ 1
8	Atl Ref 5s '37	106⅝	106	106⅝	+ ⅜
30	B & O rfg 6s '95	90¾	89	90¼	+ 1¼
13	do 1st 5s '48	106	105⅝	106	+ ⅝
15	do rfg 5s '95	79	78	79	+ 3
20	do 5s '96 F	78	76	78	+ 2¼
8	do 5s 2000 D	77½	76¼	77½	+ 2⅛
54	do cvt 4½s '60	64	63	63¾	+ ¾
35	do 4s '48	100	100	100	— ⅛

FOREIGN.

No. thous.		High.	Low.	Close.	Net chge.
1	do 6s '62	13¼	13¼	13¼	+ ⅛
2	Chile 7s '42	13½	13½	13½	....
15	do 6s '60	13	12¾	13	+ ⅛
9	do 6s '61 Jan.	13⅛	12½	12⅞	+ ¼
5	do 6s '61	12⅝	12⅝	12⅝	+ ¼
1	do 6s '62	12⅝	12⅝	12⅝	....
1	do 6s '63	12⅝	12⅝	12⅝	+ ⅛
5	ColMtBk 7s '46	22⅝	22⅝	22⅝	— ⅛
1	do 7s '47	22½	22½	22½	....
2	ColMtBk 6½s '47	22½	22½	22½	....
6	Copenhag 4½s '53	74	73¾	73¾	— ¼
1	do 5s '54	95	95	95	+ ⅝
2	Cordoba City 7s '57	32⅝	32½	32½	+ ¼
12	Cuba 5½s '53	76½	76	76	— ¼
4	do 5½s '45	34	33½	33½	— ⅝
1	do 4½s '49	75¼	75¼	75¼	— 1
8	Denmark 6s '42	97½	97¼	97¼	— ¼
4	do 5½s '55	91½	91½	91½	— ¼
4	do 4½s '62	83	82½	83	....
4	DeutBk 6s '35ctf s	67½	67	67½	+ ½
2	DomRep sf5½s '42	66	66	66	+ 1
11	DukePriceP 6s '66	93¾	93½	93¾	....
1	DE Indie 6s '62	163¾	163¼	163¾	+ ¼
2	do 6s '47	163⅝	163⅝	163⅝	— ¼
2	ElPowGer 6½s '53	52	52	52	+ ¼
16	Finland 7s '50	99	98⅞	99	+ ⅝
1	do 6½s '56	97⅝	97⅝	97⅝	+ ⅝
6	do 6s '45	97	97	97	+ ¼
1	do 5½s '58	91¼	91¼	91¼	....
16	French 7½s '41	183	182½	183	+ ½
2	do 7s '49	184	184	184	....
2	GerCAgrB 7s '50	57	56¾	57	+ ⅛
8	do 6s '38 Apr.	57	56¾	57	— ⅛
3	do 6s '60 July	49¾	49¼	49¾	....
27	do 6s '60 Oct.	49¾	49¼	49¾	....
21	GerCAgL 6½s '58	39	38½	38½	— ½
60	GerGovInt 5½s '65	45½	44¾	45⅝	+ ⅝
27	Ger Gov 7s '49	70½	69½	69⅝	— ⅝
5	GerGenEl 6½s '40	53	53	53	+ 1
9	do 6s '48	51	51	51	— ⅝
7	GConElPJap 7s '44	80½	80⅛	80⅛	— 1⅜
10	Greek 6s '68	24	24	24	— 1
2	Hamburg St6s '46	36	36	36	....
2	HarMin 6s '49ww	69	69	69	....
5	Helsin'ors 6½s '60	94¼	94¼	94¼	....
3	HungMunic 7s '46	41⅞	41⅞	41⅞	+ ⅛
2	Ilseder Stl 6s '48	46⅛	46⅛	46⅛	+ ⅛
5	Ital CrCon 7s '47B	97	97	97	....
3	ItalPubU 7s '52	91⅝	91½	91⅝	— ⅜
5	Italy 7s 1951	99½	99¼	99½	....
16	Japan 6½s '54	91⅜	90½	90⅝	....
13	Japan 5½s '65	79½	78½	78½	— ⅜
9	Karstadt 6s '43	31	31	31	....
13	do 6s '43 ctf	25¼	25	25¼	+ ¼
26	Kreug&T 5s '59ctf	18	17	18	....
3	Lombard El 7s '52	96	96	96	....
1	Tokio El Pw 7s '55	90	90	90	....
2	Tokio Cit 5½s '61	68½	68⅜	68½	....
31	Tok El Lt 6s '53	66⅛	65½	65¾	— ¼
1	Ty H E P 7½s '55	74	74	74	+ ⅝
1	Ujig El P 7s '45	82½	82½	82½	....
6	U S W 6½s '51 A	41⅝	41⅝	41⅝	— ½
1	Urug 6s '60 cp on	32	32	32	....
7	do 6s '64 cp-on	32	32	32	+ ½
2	Vien Cit 6s '52	90	90	90	+ ½
5	do 6s '52 un cp on	75⅝	75⅝	75⅝	— ¼
3	War Cit 7s '58	66⅛	65½	65½	— 1
10	Westp UEP 6s '53	52	51½	52	+ ¾
1	Yokohama 6s '61	72½	72½	72½	+ ⅝

†Matured bonds: negotiability impaired by maturity. XIN—Extra interest.

U. S. TREASURY

[Chicago Tribune Press Service.]

WASHINGTON, D. C., May 15.—The following is a statement of the condition of the United States treasury, May 12, 1934:

Income to date this year		$2,626,153,705
Income to date last year		1,720,618,955
Increase		$ 905,534,750
National defense costs to date Army	$188,534,375	
Navy	228,001,579	416,535,954
Veterans costs to date		444,681,340
Emergency public works cost to date		867,530,130
Industrial recovery costs to date		5,185,794
Emergency conservation costs to date		275,203,122
RFC costs to date		1,407,577,145
Deficit this year		3,487,054,135
Deficit last year		2,763,517,610
Increase		$ 723,536,525
Balance general fund today		2,134,363,193
Balance general fund previous day		2,140,869,751
Decrease		$ 6,506,558

MONEY AND EXCHANGE

Money rates, quoted by Chicago banks, are as follows: Customers' commercial loans, 4 to 5 per cent; collateral loans, 4½ to 5½ per cent; brokers' loans, 2 to 3 per cent; commercial paper, 1 to 2 per cent; bankers' acceptances [nominal], 30 days, ¼ to 5/16 per cent; 60 to 90 days, ¼ to 5/16 per cent; 120 days, ⅜ to ¼ per cent; 150 to 180 days, ½ to ⅜ per cent.

NEW YORK MONEY MARKET.

NEW YORK, May 15.—(AP)—Call money steady; 1 per cent all day. Time loans steady; 60 days-6 mos., ¾ to 1 per cent. Prime commercial paper, 1 per cent. Bankers' acceptances, unchanged. Rediscount rate, New York Reserve bank, 1½ per cent. Bar silver, 44½c.

FOREIGN MONEY MARKET.

LONDON, May 15.—(AP)—Bar gold advanced 1 pence to 136s ½d. Money, ¾ per cent. Discount rates, short bills, ⅞ to 15/16 per cent; three month bills, 15/16 per cent. Bar silver easy, 1/16 lower at 19 1/16d.

PARIS, May 15.—(AP)—Three per cent rentes, 77 francs 70 centimes; 4½ per cent rentes, 89.95c. Exchange on London, 77:35c. The dollar was quoted at 15.12¾c.

FOREIGN EXCHANGE.

	May 15.	May 14.	Wk. ago	Yr. ago.
London	511.25	510.75	512.25	395.75
Paris	6.61¼	6.61	6.63	4.60
Italy	8.51	8.50	8.55	6.08
Belgium	23.42	23.40	23.50	16.30
Sw'z'land	32.51	32.50	32.55	22.62
Holland	67.90	67.85	68.05	47.00
Denmark	22.85	22.81	22.85	17.70
Sweden	26.39	26.34	26.40	20.40
Norway	25.72	25.67	25.73	20.20
Spain	13.71	13.70	13.76	10.02
Germany	39.60	39.58	39.58	27.05
Austria	19.00	19.05	19.00	......
Poland	18.99	19.00	19.00	13.50
Greece	.95	.95	.95	.68
Roumania	1.01	1.01	1.01	.80
Jugo-slav	2.28	2.28	2.29	1.70
Czecho-sl	4.19	4.18	4.19	3.56
Finland	2.275	2.28	2.27	1.80
Canada	100.06¼	100.0625	100.3125	87.50
Argentina	34.06	34.06	34.06	29.75
Brazil	8.67	8.67	8.70	7.50
Hongkong	36.37½	36.37½	37.25	27.40
Shanghai	32.625	32.625	33.50	
Japan	30.38	30.375	30.4375	24.50
India	38.65	38.65	38.80	30.20
Chile	9.90	9.90	9.95	6.13
Bulgaria	1.35	1.35	1.40	.80
Singapore	59.60	59.60	59.62	47.50
Hungary	29.80	29.80	29.85	17.60
Mexico	28.00	28.00	28.00	28.78

DRY GOODS.

NEW YORK, May 15.—(AP)—Silk and rayon greige goods prices have been advanced 1 cent to 2 cents a yard as the result of the mill shutdown and the start of summer buying activities. Converters began to place contracts for fall delivery. Printed sheers and printed pure dye silk crêpes moved in better volume. Rayon yarn demand was limited to small lots of knitting numbers. Woolens and worsteds showed little activity. Gray cotton goods markets were quiet, and prices unchanged. Finished goods and cotton garment markets were drawing to the closing days on many previously placed contracts.

HUGE BORROWING BY U. S. EXPECTED AROUND JUNE 15

Refunding Intentions Are Puzzle to Market.

New York, May 15.—(AP)—Another treasury financing date, May 15, has come and gone without fresh borrowing by the federal government, and the money market now looks for heavy fiscal operations by the treasury on or about June 15.

The treasury has kept the market guessing. The President, outlining the administration's needs for recovery purposes early in the year, indicated the treasury might borrow approximately $1,000,000,000 a month from January to June. Yet the treasury held to this schedule only in January and February.

In addition, the treasury is faced with maturities during the remainder of the year of $3,237,000,000, excluding treasury bill maturities of $1,350,000,000. This sum includes $1,200,000,000 of called fourth 4¼ per cent Liberty bonds called on April 15 for redemption on Oct. 15.

Silent on Plans.

Aside from refinancing maturities of short term issues, and concluding the conversion of the previously called fourth Liberty bonds, the government has stayed out of the money market for the past two and a half months. Nor has it indicated in any way what disposal will be made of the called Liberty bonds or whether approaching maturities of notes and certificates will be refunded on a long term basis, as the market expects.

Meanwhile, government obligations have enjoyed a period of sharply rising prices. The yield on most long term bonds has dropped below 3 per cent for the first time in a number of years, and the more recently issued securities have gone to the highest prices in their existence.

For the last two months, the treasury has been paying its way by calling down its deposits with commercial banks. Deposits with these institutions have dropped to about $1,300,000,000 from $2,000,000,000 early in March. The balance remains large enough, it is said, to carry the treasury along for a number of weeks at the present rate of expenditures.

Expect Refunding Soon.

With the anticipated acceleration of the recovery program in coming months, however, the treasury is expected to take steps toward catching up on its $4,000,000,000 borrowing lag. Furthermore, in view of favorable market conditions, it is expected to perform some refunding operations in the near future.

It is believed the treasury could offer a fairly large bond issue of medium maturity at a coupon rate of 3 per cent or 3⅛ per cent which would prove attractive. Also there are maturities of $175,000,000 of ¼ per cent certificates on June 15, $345,000,000 of 2⅛ per cent notes on Aug. 1 and $525,000,000 of 1½ per cent certificates on Sept. 15, which the market regards as in line for possible refunding.

A long term bond, offered in exchange for this portion of the floating debt, would have to be attractive enough to compensate holders of the popular short issues. The latter are not subject to call, and are selling at premiums of 20-32ds to a full point. The market points to the 3⅛ per cent treasury bonds, maturing in 1946 to 1949 and selling at a premium of 1 28-32 points, as providing a possible guide to a conversion offering.

BREMEN THREAT USED TO FORCE BOND PAYMENT

[Chicago Tribune Press Service.]

New York, May 15.—The North German Lloyd Steamship company was faced this morning with the choice of paying its debts to American bondholders or having the sherif of New York county forcibly prevent its prize ship, the Bremen, from sailing tonight for Cherbourg. After a moment's hesitation, lawyers for the company took the first choice, and in doing so established a precedent of vital importance to the holders of millions of dollars' worth of defaulted German bonds.

Jacob Chaitkin, counsel for Katherine Perry, owner of a $1,000 North German Lloyd bond, told the steamship line he would have the sherif and ten deputies serve a writ of execution on the Bremen if last November's interest was not paid immediately.

Mrs. Perry will receive her interest in full, but most of the holders of the same bond issue, which is a 6 per cent twenty year issue outstanding here, principal amount $16,500,000, will not. Those holders who accepted the reorganization plan of Kuhn, Loeb & Co. will not receive the interest in full because in doing so they have waived their rights to complete payment.

BOND REFUNDING OF ILL. CENTRAL SUCCESS: DOWNS

[Chicago Tribune Press Service.]

New York, May 15.—Success for the refunding plan for Illinois Central railroad 4½s of 1934 was predicted today by L. A. Downs, president.

"I am very well pleased by the way notes are being turned in," he said. Discussing trafic on the Illinois Central, Mr. Downs said:

"We have had good rains in the Mississippi valley and conditions are very good. Shipments of vegetables have started from the south. It is impossible to say what the effect of the drouth on grain movement in the west will be. Rains now would repair some of the damage. However we are not a heavy grain carrier, but move local grain in Illinois and Iowa.

"Coal is moving a little above last year. We are showing about the same change in the southern and northern fields in spite of the coal code."

Hear Accord Is Near on German Foreign Credits

BERLIN, May 15.—(AP)—The conference of German foreign creditors with Reichsbank officials will reassemble for a plenary session tomorrow to hear the report of its committee made to consider possible solutions of the transfer problem. While no intimation was given as to what the committee will report, it was indicated a solution acceptable to both parties is in sight.

CHICAGO STOCKS

Tuesday, May 15, 1934.

Shares sold today..........36,000 Total sales 1934 to date........5,376,000
Year ago..........150,000 Total sales 1933 to date........4,314,000

Prev. High.	1934 Low.	Div. yld. pct.	Bid.	Asked.	Description. div. rate, $s—	Sales.	High.	Low.	Close.	Net chge.
13	5	...	8⅝	10⅝	Am Pub Svc pfd	20	9⅛	9⅛	9⅛—	⅛
3⅜	2½	2.5	2⅞	3	Asbestos Mfg [.075]	250	3⅛	3	3	....
9⅞	2¼	...	6⅞	7	Autom Prod	300	7	6½	7 +	⅛
10	5¾	...	5¼	6⅛	Bastian-Bless	50	5⅝	5⅝	5⅝	....
23⅝	13⅝	...	14⅞	15	Bendix Av	600	14⅞	14⅛	14⅞+	⅛
11⅞	7	17.1	7	7¼	Berghoff Brew [1.20]	1,200	7¼	7	7¼+	⅛
28⅜	20⅝	1.1	22¼	22½	Borg-Warner [.25g]	1,200	22½	21½	22½+	1
106⅛	93	6.7	103⅝	106	Do pfd [7]	20	105½	105½	105½+	½
12	6	...	10	11⅛	Brown F&W A	200	11¼	11	11¼+	⅛
12⅜	4	...	8⅞	9	Butler Bros	2,650	9	8⅜	8⅞+	⅛
24	12½	...	18¾	19¼	Cen Ill P S pfd	70	18⅝	18⅝	18⅝	....
8⅜	5⅞	7.5	8	8½	Cen Ill Sec pfd [.60]	100	8	8	8	....
9¼	4	...	6	6¼	Cen & S W pfd	20	5⅞	5⅞	5⅞+	⅝
15¼	6⅝	...	9⅝	9⅝	Chi & N W	400	9½	9	9½+	⅝
4	1⅞	...	2⅛	2⅜	Chi Corp	2,750	2¼	2	2¼+	¼
31¼	22¼	3.9	25¾	26⅝	*Chi Corp pfd [1]	50	26	26	26 +	¼
19	12½	1.9	13¼	14	Chi Mail Order [.25]	100	13½	13½	13½+	½
18⅝	11⅝	6.7	14½	15⅛	Chi Yel Cab [1]	200	15	14⅝	15 +	⅜
4⅛	1⅞	...	2½	2⅝	Cities Serv	1,200	2⅝	2½	2½	....
62	34	7.7	50⅝	52	Comwlth Edis [4]	100	52	51⅞	52 +	1¼
8⅛	4⅝	5.0	5	5⅛	Cord Corp [.25g]	1,000	5⅛	5	5⅛+	¼
11⅝	7⅛	...	9¼	9½	Crane Co	450	9¼	9	9¼+	1
6⅝	3⅝	4.0	4½	5	*Dexter Co [.20]	50	5	5	5 +	½
16⅝	8¼	...	12	12⅛	Gen Household	350	12¼	12¼	12¼+	⅛
32⅝	15½	5.9	17	17⅝	Goldblatt [1h]	100	17½	17¼	17½+	¼
1½	⅝	...	⅝	⅞	Gt Lakes Airc	200	⅝	⅝	⅝—	⅛
16½	5¼	...	15⅞	16	Greyhound	1,400	16⅜	15⅞	15⅞+	⅛
22	16⅝	5.6	17⅞	18⅛	Gt Lakes Dredge [1]	100	17⅞	17⅞	17⅞+	⅝
9	5½	...	5	6	Hart-Carter pfd	50	5½	5½	5½—	½
19¼	16	6.3	15¾	16	Hormel & Co [1]	50	16	16	16 —	2⅛
6⅞	3¾	...	4¼	4½	Houd-Her B	150	4¼	4	4¼+	⅜
38	21	6.3	32¼	34	Katz Drug [2]	100	32¼	32¼	32¼—	1⅝
23	11	9.1	10	11	Ky Ut Jr cum pfd [1]	10	11	11	11 —	1
19¾	11¼	...	18¼	18⅛	Keystone Stl	50	18	18	18 —	⅛
9¼	4½	...	4⅞	5⅛	Kingsbury Brew	100	5	5	5 +	⅛
7⅞	3	...	5	5⅛	Libby McNeil & Libby	1,250	5⅛	5	5⅛+	⅛
20	16⅛	9.0	17¼	18¼	Loudon Pack [1.625b]	50	18	18	18 +	½
19½	12⅝	...	14	14¼	Marshall Field	100	14	13¾	14 +	⅛
⅛	⅛	...	...	⅛	Mid West Util	7,500	⅛	⅛	⅛	....
2½	⅛	...	⅜	1	Do 6% pfd A	200	⅞	⅞	⅞	....
¾	⅛	...	⅜	½	Midland Unit	200	2⅜	2⅜	2⅜	....
115¼	88	...	104¼	114	Montg Ward A [7k]	440	103¼	103¼	103¼	....
10⅛	9½	...	8½	11	Mount Sta Pow pfd	20	9½	9½	9½—	⅝
2⅜	1	...	1⅜	1⅝	National Leather	100	1⅝	1⅝	1⅝+	⅛
27¼	21	8.3	24	25	Nat Stand [2]	100	23¾	23¾	23¾—	¼
16	12	7.7	13¼	13½	Noblitt Sparks [1]	150	13½	13¼	13¼+	¼
7⅝	4	...	3	5	No West Eng	50	4	4	4 —	1
5	1	...	2	3	No West Ut 7% pfd	10	2	2	2	....
81	60¼	8.6	80½	..	Okla G & E pfd [7]	10	80⅝	80⅝	80⅝—	¼
16¼	6	2.5	14⅝	15	Penn Gas & El [.375g]	100	14⅝	14⅝	14⅝—	¼
7¼	2½	...	4½	4¾	Potter Co	250	5	4½	4½—	⅜
22	13	...	17	18	Public Service no par	50	17½	17½	17½+	1
19¼	14½	4.0	14½	15¾	Reliance Mfg [.60]	600	15	15	15	....
2⅜	½	...	1	1¼	So Union Gas	50	1	1	1	....
2⅜	⅞	...	1	1⅛	Std Dredge	50	1⅛	1⅛	1⅛	....
18⅞	14	3.1	15⅝	15¾	Swift & Co [.50]	1,650	15¾	15¼	15⅝+	⅜
32¾	24	6.7	29⅝	30	Swift Intl [2]	500	30	29⅝	29¾+	¼
8¼	1¼	...	4	6	Twelfth St Store A	100	4⅜	4⅜	4⅜—	⅛
2½	1¼	...	1¼	1⅜	Utah Radio	50	1¼	1¼	1¼—	⅛
28¾	17⅝	4.0	25¼	25⅞	Walgreen [1]	300	25⅞	25	25½+	⅞
1⅜	⅓	...	⅝	⅞	Yates Mach	200	⅝	⅝	⅝	....
5	3	...	3	3⅛	Zenith Radio	300	3⅛	3	3	....

BONDS.

Prev. High.	1934 Low.	Sales.	Issue—	High.	Low.	Close.	Net chge.
53	47	$3,000	Chicago Rys 5s '27 ctf	53¼	53¼	53¼+	¼

*Ex dividend. b—Including extras. g—Paid so far this year. h—Cash or stock. k—Accumulated dividend paid this year.

PRODUCE MARKETS

Butter prices were steady to ½c lower yesterday. Receipts, 10,086 tubs. Fresh eggs in liberal supply, with prices unchanged to ¼c lower. Receipts, 30,662 cases. Potatoes were dull. Receipts, 50 cars, old, and 34 cars, new, with 171 cars old and 95 cars new on team track. Live hens were steady to ½c lower; Plymouth Rock fryers, 1c lower; leghorn hens, 1c lower; leghorn broilers, 1c lower; old roosters and geese, ½c lower, and spring ducks, steady to ½c lower. Receipts, 1 car and 47 trucks.

WHOLESALE CREAMERY BUTTER PRICES.

	Chicago— Whole milk.	Centralized.	New York.	Boston.	Philadelphia
93 score	.24	....	25½	....	26
92 score	.23	....	24½	25½	25½
91 score	.22½	....	24	25	25
90 score	.22¼	23	23½	24½	24½
89 score	.22	22¼	23	24	....
88 score	.21½	21¾	22½	23½	....
87 score	.21	....	....	....	....

BUTTER PRICES TO CHICAGO RETAILERS.

Score—	Tubs.	Prints	Cartons.
Best [92-93]	.25 -26½	26 -27½	27 -28½
Good [89-91]	.24 -25	25½-26½	26 -27

WHOLESALE CHEESE PRICES.

	Chicago.	Boston.	New York.	Philadelphia.
Flats		13½-14	13½-13¾	
Twins	.12½-12¾	13½-14		
S. Dais.	.13 -13¼	14 -14½	13½-13¾	13½-14¼
Y. Ams.		14½-15	13¾	
Lghns.	13¼-13½			13½-14¼

LIVE POULTRY—WHOLESALE.

Hens	13@14c	Turkeys	12@15c
Leghorns	11c	Leghorn bro.	18@21c
Rk springs	24½@26c	Old roosters	7½c
C Springs	24½c	Ducks, old	10@11c
Broilers	23@23½c	Spring ducks	11@13c
Fryers	24½@25c	Geese	6c

FRESH EGGS.

Fresh grades, extra firsts, cars	16¾c
Less than cars	16c
Fresh grade firsts, cars	16¼c
Less than cars	15¼c
Current receipts	13¾@14¾c
Dirties	13@14c
Checks	13@14c

COUNTRY DRESSED VEAL CARCASSES.

[Average prices.]

50@60 lbs	5@5½c	70@80 lbs	6@7c
60@100 lbs	7@7½c	110@120 lbs	8½@9c

WHOLESALE DRESSED BEEF.

[Average prices.]

	Yearlings.	No. 1.	No. 2.	No. 3.
Ribs	18	19	18	9
Loins	26	29	28	12
Chucks	10½	8½	8	6
Rounds	14½	13½	13	7½
Plates	7	6½	6	4

POTATOES.

Wisconsin round white, 100 lbs	$1.20
New southern, 100 lbs	$2.00@2.40
Idaho russets, 100 lbs	$ 1.25@1.35

CORPORATION EARNINGS

Following are net incomes reported yesterday:

YEAR ENDED DEC. 31.	1933.	1932.
Creole Petrol. and affil.	$4,106,099	$2,075,403
Nipissing Mines	146,827	‡321,961
Bush Terminal	306,650	270,433
Bush Terminal Bldg.	170,899	264,759
QUARTER ENDED MARCH 31.	1934.	1933.
U. S. Distributing	95,793	‡42,708
Pacific Gas & Electric	†0.31	†0.52
Weston Elec. Instru.	†0.16	‡47,298
Houdaille-Hershey	250,246	‡218,435
YEAR ENDED MARCH 31.		
Phil. Morris & Co., Ltd.	503,661	417,957
YEAR ENDED FEB. 28.		
Market St. Railway	¶531,584	¶230,178
APRIL.		
Detroit St. Railways	77,889	‡4,400
RAILROADS. MARCH		
Atchison	360,557	‡1,480,282

‡Net loss. †Per common share. ¶Completely charged off to retirement reserves.

FOUR WEEKS ENDED APRIL 28.

Following are sales reported yesterday:
American Stores........$9,010,725 $8,349,021

WOOL MARKETS

BOSTON, Mass, May 15.—Buyers of wool were feeling out the market today in territory wools, with bids on a par with those for fleece wools. Sellers refused to cut prices, however, and the market remained dull.

The following quotations are on grease basis for Ohio and similar wools:

Cents.	Tuesday.	Yr. ago.
64s, 70s, 80s [strictly combing]	33@35	20@26
64s, 70s, 80s [fine clothing]	27@28	17@19
58s, 60s [½ blood strictly combing]	34@35	24@26
58s, 60s [½ blood strictly clothing]	30@31	19@20
56s [⅜ blood strictly combing]	35@37	26@28
56s [⅜ blood clothing]	33@34	23@24
48s, 50s [¼ blood strictly combing]	35@36	26@28
48s, 50s [¼ blood clothing]	32@33	21@23
46s [new ½ blood strictly clothing]	33@34	22@24
36s, 40s, 44s [common and braid]	27@28	19@20

INVESTMENT TRUSTS

	Bid.	Ask.		Bid.	Ask.
Am Bankstk	1.12	1.25	Repres Tr	7.88	8.63
Am Bus Shr p	93	1.00	Select Am	2.45	...
Am Fdr 6%	14½	17½	Do Inc	1.11	1.20
Do 7% pf	14½	17½	Selec Cum	6.30	...
Basic Ind	2.94	...	Selec Inc	3.27	3.75
Brit Type	.45	.70	Sel Manage	4⅛	5¼
Cumulat Tr	3.73	...	Spencer Tr	14⅞	15⅝
Corp Tr	1.92	...	Sup Am A	2.74	...
Do AA	1.85	...	Do AA	2.02	...
Do AA m	2.12	2.25	Do B	2.88	...
Diversi Tr B	7⅛	...	Do BB	2.04	...
Do C	2.90	3.20	Do C	5.28	...
Do D	4⅜	4⅞	Do D	5.29	...
Dividend Sh	1.15	1.17	Supervis Sh	1.20	1.31
Fund Inv	1.90	2.10	Trust Fund	3¼	3⅝
Fund Tr A	3⅞	4⅜	Tr Sh of A	2⅝	3⅝
Do B	3⅝	...	Trusteed In	1.01	1.12
Incorp In	16.69	17.94	Trust Std C	1.98	2.30
Mass Inv	17.85	19.40	Do D	1.96	2.25
Nation Wide	3.14	3.24	Tr Std Oil A	5¼	..
Do v t c	1.15	1.25	Do B	4.70	5.30
N Y Bk Tr	3⅛	...	Tr N Y Bk	1.40	1.55
N A Bond ct	84½	87½	Tr Am Bk A	2.23	...
N A Tr	1.74	...	Do B	1.01	1.12
Do 1955	2.21	...	USEL&P A	12¼	12⅝
Do 1956	2.19	...	Do B	1.89	1.99
Do 1958	2.[illegible]	2.55	Do vtc	.69	.77
Quarter Inc	1.[illegible]	1.31			

COTTON PRICES ADVANCE SLIGHTLY IN QUIET TRADE

Interest in cotton was not sufficient to move prices to any extent yesterday. There was a difference of only 8 to 13 points between the high and low, and the close was at net gains of 3 to 7 points in Chicago futures. Other markets did a little better. New York was up 8 to 9 points, and New Orleans, 3 to 7 points.

Spot prices advanced 5 points in New York and New Orleans to 11.45 cents and 11.40 respectively, while Houston and Galveston gained 10 points, closing at 11.45.

CHICAGO MARKET.

	High.	Low.	Close.	Prev. close.	Last year.
May	....	....	11.31	11.24	8.56
July	11.40	11.30	11.40	11.33	8.70
October	11.58	11.45	11.54	11.50	8.96
December	11.67	11.56	11.64	11.60	9.12
January	11.70	11.62	11.70	11.67	9.18
March	11.81	11.75	11.81	11.78	9.35

NEW ORLEANS MARKET.

	High.	Low.	Close.	Prev. close.	Last year.
May	11.23	11.20	11.21	11.08	8.45
July	11.34	11.20	11.28	11.21	8.60
October	11.49	11.35	11.42	11.34	8.85
December	11.61	11.48	11.54	11.47	9.00
March	11.70	11.70	11.70	11.63	9.20

NEW YORK MARKET.

	High.	Low.	Close.	Prev. close.	Last year.
May	11.23	11.16	11.23	11.14	8.50
July	11.36	11.21	11.31	11.24	8.62
October	11.51	11.37	11.46	11.39	8.85
December	11.64	11.50	11.59	11.52	9.01
January	11.69	11.56	11.66	11.57	9.08
March	11.79	11.67	11.76	11.68	9.21

CHICAGO CURB EXCHANGE STOCKS

	Sales.	High.	Low.	Close.	Prev. close.
A B C Brew Co	400	6¾	6¼	6¾	6⅜
Dick & B Q BC	50	4¼	4¼	4¼	4⅜
Enges B C ClA	200	1⅜	1⅜	1⅜	1⅜
Frk Fehr B C	650	.90	.85	.90	.89
Gipps B C ClA	230	1¼	1¼	1¼	⅞
Grigsby Gru C	350	.15	⅛	⅛	.11
G Heilem Br C	415	5½	5⅛	5½	5¼
Minneapol B C	150	5½	5½	5½	5½
Muessel Br C	830	4½	4	4½	4⅜
Paducah C C	500	2	1⅞	2	1⅛
Rock Isl Br C	125	5	4⅞	5	5
Sterling Br Inc	600	5¼	5	5¼	5¼
Storkline	143	.63	.63	.63	⅞
Superv Sh Inc	148	1.14	1.14	1.14	1.13
J Triner	300	3⅛	3	3⅛	3⅛

Total sales, 5,400 shares.

CHICAGO BOARD OF TRADE STOCKS

	Sales.	High.	Low.	Close.	Prev. close.
Allied Com	100	7⅞	7⅞	7⅞	7⅛
Arm Ill "A"	1,250	6½	6	6⅜	5⅞
Do "B"	500	3⅛	2¾	3⅛	2⅝
Elec Bd & Sh	949	14¼	13⅝	13⅞	14⅛
Nat Bel	100	3⅜	3⅜	3⅜	2⅞
Norton Brw p	225	1⅞	1¾	1⅞	1⅞
SquareDCo "A"	100	8½	8½	8½	8½
Stan Oil Ind.	971	26	25¾	26	25¾

Total sales, 4,195 shares.

DIVIDENDS DECLARED

Stock.	Rate.	Period.	Payable.	Stock of record.
Ches & Ohio	70c	q	July 1	....
CincinNO&Tex Pac RR	$4		June 26	June 4
Cons Gas [Balt]	90c	q	July 2	June 15
First St Pawn	$1.75	q	June 30	June 20
Judson Mills, 7% p.	$14 accu		....	....
Do pfd B	$17 accum		....	....
Katz Drug	50c	q	June 15	May 31
Do pfd	$1.62½	q	July 2	June 15
Memphis Gas	10c		May 24	May 19
Natl Fab & F	$3 liquidating		....	....
New Eng T&T	$1.50	q	June 30	June 8
No Pipe Light	25c	S-A	July 2	June 15
PubSvcE&G $5 pf	$1.25	q	June 30	June 1
Do 7% pfd	$1.75	q	June 30	June 1
Public Serv N J	70c	q	June 30	June 1
Scott Pap	37½c	q	June 30	June 16
Spen Kellog	30c	q	June 30	June 15
SuthnColoP 7% cu p	1%	q	June 15	May 31
WisPuSv 7% cu p	$1.75	q	June 20	May 31
Do 6½% cum p	$1.65½		June 20	May 31
Do 6% cum p	$1.50c		June 20	May 31

BANK STOCKS

CHICAGO.

	Bid.	Ask.		Bid.	Ask.
Am NtlB&Tr	100	...	MerT&S Bk	60	70
Cen Rep	3	3½	Mchnd B&T	43	47
Chgo Ti&Tr	74½	76	Natl Blvd B	155	170
City Nat Bk	95	103	Natl Bld Bk	20	30
ContIll NBk	41¾	42¼	Northn Tr	380	390
ContIll C Bl	65c	75c	Per L&S Bk	87	97
First Nat Bk	100	105	Tm Nat Bk	8	10
Har T&Sv B	225	235			

NEW YORK.

	Bid.	Ask.		Bid.	Ask.
Bk Manhatt	30	32	Continental	12¾	14¼
Chase Natl	27¾	29¼	Corn Exch	52	54
Commercial	144	154	Empire	18¾	19¾
Fifth Ave	1050	1090	Guaranty	355	360
First Natl	1635	1675	Irving	17¼	18¾
Natl City	27¾	29¼	Manuftrs	20⅝	22¼
Public	31½	33½	NY T & Tr	¼	½
Bankers	60½	62½	N Y Trust	101	104
Brklyn Tr	108	113	Title G&T	8½	10
Cen Hanov	127	131	United St	1730	1780
Chemical	39½	41½			

COFFEE.

NEW YORK, May 15.—(AP)—Coffee declined early under trade hedging, but recovered most of the losses on covering and local buying, influenced partly by Brazilian trade reports of discussions of the possibility of a "sacrifice" quota for the next crop. Santos opened 5 to 7 points lower and closed 1 to 3 points lower. Sales, 15,000 bags. No. 7 opened 5 to 7 points lower and closed 5 lower to 2 points higher. Sales, 8,000 bags. Closing quotations, Santos May, 10.55c; July, 10.62c; September, 10.97c; December, 11.08; March, 11.16c. Rio prices follow:

	Open.	High.	Low.	Close.	Prev. close.
May	7.95	8.03	7.95	*8.03	8.07
July	8.20	8.20	8.12	8.20	8.25
September	8.27	8.31	8.27	8.30	8.32
December	8.32	8.40	8.32	8.39	8.39

Spot coffee quiet. Santos, 4s 11⅛c; Rio, 7s 10⅛c. Cost and freight offers included bourbon, 3s and 5s at 10.80@11.00c.

Chicago Daily Tribune
THE WORLD'S GREATEST NEWSPAPER
WEDNESDAY. MAY 16. 1934.

U. S. INCREASES HOG PURCHASES TO 15,000 DAILY

Big Buying Program to Cover Nation.

The government yesterday tripled its buying orders for hogs, starting on one of the most far reaching buying programs yet attempted. The new contracts call for 15,000 hogs daily at all markets. In recent weeks buying by the Federal Surplus Relief corporation ranged from 3,200 to 4,800 daily, with buying at only two other points outside of Chicago.

All the leading markets in the country are getting in on the new order for hogs, and many of the smaller points where only a few hogs arrive daily, are listed to sell hogs to the account of the relief corporation. Even very small markets on the Pacific coast have orders for a few head daily. For the number of markets involved it is the broadest buying program since the killing of pigs and sows last fall.

Buy in Many Markets.

Some of the markets where packers are being authorized to buy for the government follows: Chicago, Kansas City, Omaha, St. Louis, St. Joseph, Sioux City, St. Paul, Detroit, Buffalo, Wheeling, Newark, Baltimore, Louisville, and Wichita. The new contracts for the purchase of government hogs are for 15 market days and will terminate on Monday, June 4.

About 225,000 hogs will be bought. The numbers to be bought daily at the various points range from a few head at some of the smaller places, up to 3,200 head at Chicago. The latter markets is handling 22 per cent of the government order. Three packers are doing the buying for the relief corporation at Chicago. They are Roberts & Oake, 1,200; Miller & Hart, 1,200, and P. Brennan, 800.

Many interpret the increased buying as a new attempt to drive the hog market into higher price levels, as prices have been creeping lower at the rate of 5 to 15 cents weekly for the last 10 weeks and now are almost $1 under March 1 quotations, notwithstanding federal support all this time. Yesterday's top at $3.75 compared with $4.70 on March 1.

May Be Move for Cheap Pork.

However, considering the attitude of the buyers representing the FSRC in recent weeks in depressing prices for hogs instead of driving them up, many are convinced that by scattering the order in all directions rather than centering on a few of the principal markets, those supervising the buying have economy uppermost in their mind.

Many members of the trade contend that by concentrating the bulk of the new order on a few of the larger terminal markets it would be possible to increase competition at the vital points in the live stock marketing field.

The FSRC has for months been the largest hog buyer in the world. Since Jan. 1 it is estimated that the corporation bought 975,000 hogs for the needy. Besides this 40,000 were bought last November. Including the pigs and sows killed last fall, the government in about nine months has purchased well over 7,000,000 head of hogs.

C. & O., AFFILIATE DECLARE USUAL QUARTERLY RATES

Cleveland, O., May 15.—[Special.]—Regular quarterly dividends of 70 cents a share by the Chesapeake and Ohio railway and 63 cents a share by the Chesapeake corporation were declared at a meeting of directors today.

Reports had been circulated that the C. & O. might increase its dividend, which would be followed late in the year by an increase in the Chesapeake corporation rate, but no announcements were made other than that the usual dividends had been declared.

Chesapeake and Ohio net income in April after all charges was $2,086,979, an increase of $670,553 over last year. Net income for the four months totaled $9,127,475, an increase of $3,223,579 over the corresponding period in 1933.

I. N. NELSON MADE CHICAGO YELLOW CAB DIRECTOR

New York, May 15.—I. N. Nelson, Chicago lawyer, was elected a director of the Chicago Yellow Cab company at the annual stockholders' meeting of the corporation here today. He succeeds John A. Bloomingston. Other members of the board were reëlected. They are Benjamin Samuels, president of the corporation; Thomas B. Hogan, R. H. Biece, Frank D. Fulton, Paul E. Keller, J. J. White, Ralph E. Stouffer, and Levin Rank.

Mr. Samuels announced after the meeting that other transactions had been of a routine nature. The annual financial report, made public last week, was received and other routine affairs disposed of. The new board will meet in Chicago a week from next Thursday to elect officers.

MARKET SUMMARY

NEW YORK STOCKS—Advance in dull trading.

CHICAGO STOCKS—Steady, but slow.

NEW YORK BONDS—Firm. Secondary list rallies.

FOREIGN EXCHANGE — Steady. Dollar changes slight.

WHEAT—Higher. Drouth continues in northwest.

CORN—Higher with wheat.

CATTLE—Steady to 25c higher. Top, $8.60.

HOGS—Steady. Top, $3.75; average, $3.55.

COTTON—Higher.

SUGAR—Steady.

COFFEE—Higher.

PRODUCE—Butter and eggs higher.

Trade Future Still Obscure, Experts Admit

BY HOWARD WOOD.

Seldom has there been a time when opinions on the future outlook of business have been so varied as they are at present. Usually in sifting the many expressions by experts it is possible to ascertain a definite trend of thought. That is impossible these days.

COL. L. P. AYRES.

The business indices have shown no radical change lately. Car loadings, electric power output and steel production are all hovering within a point or two of where they were last month. The spread between 1934 and 1933 figures in retail sales has narrowed down somewhat. And some of the other standard indicators have wilted a little. There has, however, been no spectacular falling off in any of them.

* *

And yet the stock market has been going downhill almost without interruption for nearly a month, and grain prices, despite extremely bullish weather news, have shown surprisingly little strength.

A large part of the market weakness has probably been due to developments in Washington. Without a substantial speculative element markets are bound to be dull and these aren't encouraging days for speculators. The calling on the carpet of Arthur Cutten and the promise of new legislation regulating commodity exchanges has taken the allure out of the grain market if there was any left after the imposition of daily limits and the institution of the grain exchange code.

As for stocks, the battle over the Fletcher-Rayburn bill has stirred up the fears of stockholders all over the country. Whether or not all these fears are waranted is beside the point. They exist and they have increased the pessimism surrounding the market.

* *

In appraising business volume most of the authorities agree that there has been a marked recession in recent weeks. Some of them view this as evidence that recovery has hit rough going and has lost its momentum. Others consider it as an entirely seasonal development and look for a decided pickup later on.

Particularly disquieting has been the growing conviction that the boom in the steel industry is about to fade out unless some way can be found to get the railroads and heavy industries to buy more steel.

Yesterday the quotation on No. 1 heavy melting steel scrap was again reduced 25 cents a ton at Pittsburgh. This was the sixth consecutive cut of 25 cents and brought the price to $12.50. The price of steel scrap is generally regarded as an exceptionally sensitive business index.

* *

"Further evidences of seasonal recession in various business lines have been recorded this week, and the tentative estimate of the Standard Statistics company industrial production index for May has been placed slightly below the spring peak figure for April," says Standard Statistics.

This agency reports that "virtually all consumer goods industries are operating currently at a somewhat reduced rate" and that this is particularly true of textile lines. Among the heavier industries it notes similar receding tendencies. Business totals, predicts Standard Statistics, will recede gradually not only during May but probably also throughout June and July.

For the first time since the present upturn began, according to the retail price index of the Fairchild publications, retail prices have tended lower during one month as compared with the preceding month, the index for May 1 at 89.4 showing the first decrease since last May.

* *

"The outlook," says the Annalist, "is confused not only by political attacks on the utilities but by agitation for the remonetization of silver and for a number of other measures likely to interfere with normal business operations. For this, if for no other reason, it appears to be a logical conclusion that it will be impossible to appraise business prospects with any degree of accuracy until the trend of political sentiment becomes more clearly defined, and that will not be possible until shortly prior to the November elections.

Barron's points to reducton of buying power first in textiles and liquors and now in retail trade and motors, and to the administration's recent soft pedaling of the inflation issue as possible explanations of the slump.

The Wall Street Journal says: "The business picture is not cheering." The Business Week says: "Leading business indicators continue to maintain a rosy hue, with only a few off colors."

* *

Col. Leonard Ayres of the Cleveland Trust company has this explanation:

"Certainly, business confidence has not been holding up as well as have the business statistics. The reason for this appears to be that the increases in the volumes of production, transportation and trade have not really been well distributed, but have been instead mostly due to two main factors. These are the continued expenditure of huge sums of federal funds in loans, subsidies, and for public works, and the greatly increased output of the automobile industry, which has recently been producing each day new cars worth about ten million dollars."

Railroad Declares $4 Dividend on Common

[Chicago Tribune Press Service.]

New York, May 15. — Cincinnati, New Orleans and Texas Pavific railway declared a dividend of $4 a share on the comon stock. Last December the company resumed payments for the first time since June, 1932, with a payment of $8 a share. From 1926 through 1931 the regular rate was $8 a year, payable semi-annually. Numerous extras were paid in that period, including one of $50 a share in 1930.

Trend of Stock Market Prices Since the Opening of 1933 and in Terms of Gold

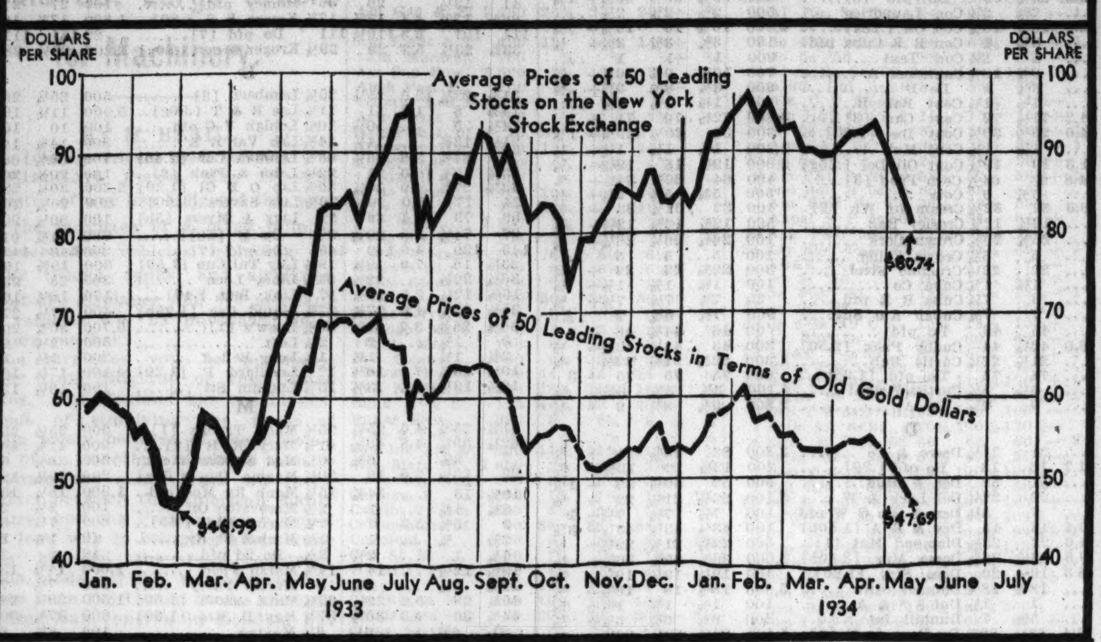

House Speeds Delayed Action on Bank Bills

Washington, D. C., May 15.—(AP)—Administration insistence that banking bills be speeded to final passage today began to get results. The house banking committee, until now responsible for the delay, reported one bill authorizing states to tax national banks. It agreed to approve tomorrow a bill allowing both the Reconstruction Finance corporation and federal reserve bank to make loans to small industries.

In addition, said Chairman Steagall [Dem., Ala], the committee in the next few days will act on the measure to postpone inauguration of the permanent deposit insurance plan for another year and also take up the new housing bill.

For more than six weeks the industry loan and deposit insurance bills—both approved by the senate—have been pending before the house committee. President Roosevelt and house leaders want those bills passed, and today J. F. T. O'Connor, controler of the currency, appeared before the committee to plead for extension of the temporary deposit insurance plan and postponement of the permanent setup.

Await Report On Senate.

The committee decided to withhold its report on the industry loan bill until the measure passed yesterday by the senate has been referred to it. The committee will vote to strike out the senate bill language and insert another similar house measure. Both house and senate bills authorize the RFC and federal reserve banks to make loans to needy industries.

But where the senate fixed the RFC lending limit at $250,000,000, the house bill makes it $300,0000,000. Where the senate proposed that federal reserve loans should not exceed $280,000,000, the house bill may provide a different limit. That point is to be voted upon tomorrow.

The house bill likewise will not carry language approved by the senate under which federal reserve banks would raise capital for five-year industry loans by selling to the treasury the $140,000,000 in federal deposit insurance corporation stock they now hold.

97 Per Cent Covered.

In his appeal for quick action on the bill postponing permanent deposit insurance until July 1, 1935, O'Connor testified that already the temporary plan gives a guarantee to 97 per cent of the depositors, covers 55,000,000 accounts and $16,0000,000 in money.

The temporary plan now in effect insures 10 per cent of all deposits up to $2,500. The permanent plan, which would become operative July 1, 1934, unless postponed, would give 100 per cent insurance on deposits up to $10,000, 75 per cent on those from $10,000 to $50,000 and 50 per cent on those over $50,000.

O'Connor said he favored permanent deposit insurance, but was not certain that the plan now on statute books was the best. He suggested that congres sat its next session make needed changes.

FARM CREDIT BANKS REDUCE INTEREST 1/2 PCT.

Washington, D. C., May 15.—(AP)—More evidence of the plethora of idle funds in the banks of the country was seen in the announcement today of the Farm Credit administration that, effective tomorrow, the interest rate on loans by the federal intermediate banks will be reduced from 2½ to 2 per cent.

A reduction from 5½ to 5 per cent in the interest rate on loans from production credit associations was also announced by William I. Myers, governor of the Farm Credit administration.

Federal Courts Denied Jurisdiction of Utilities

Washington, D. C., May 15.—(AP)—President Roosevelt today signed the Johnson bill barring federal courts from taking jurisdiction over state utility rates decisions. The measure, by Senator Johnson [Rep., Cal.], also applies to decisions of municipal bodies. His measure would permit recourse only to state courts for appeals.

Heavy Melting Steel Scrap Cut 25 Cents at Chicago

Heavy melting steel scrap was quoted nominally here yesterday at $10.75 to $11.25 a ton, or 25 cents lower. The last large sale was made at $12 a ton. For the sixth consecutive time the quotation of No. 1 heavy melting steel scrap at Pittsburgh has been cut 25 cents to $12.50 to $13.00.

IRAQ WILL REBUILD BABYLON AS PART OF INDUSTRIAL PROJECT

BY JOHN STEELE.

[Chicago Tribune Press Service.]

LONDON, May 15. — THE TRIBUNE correspondent learned today in London that the Iraq council of ministers has sanctioned a five year plan of national construction and industrialization, and has voted funds for expenditure abroad. The plan includes the romantic project of rebuilding Babylon.

A total of $2,200,000 is to be spent immediately for the construction of an escapeway on the Tigris river for generating electrical power for the textile mills. Another concession of $5,000,000 has already been given the French for the construction of a great dam at Kut-el-Amara. The two schemes will flood the area around Hilleh, the elevated site of Babylon, and, for the same reason as obtained in antiquity, the city will have to be built above the flood.

The government is allocating the money received annually in royalties from Iraq petroleum and British oil development companies amounting to 7 million dollars to finance the plan. It has been decided that Great Britain will not receive any concessions, as the government considers that she has already acquired a sufficiently large interest in the affairs of the country by her oil concessions. Preference will be given America, as the concession recently granted to France has evoked a protest.

According to the preliminary plan Iraq expects to spend about 25 million dollars in the next few years on textile and electrical machinery and two new iron bridges across the Tigris to replace the present pontoon bridge.

DIVIDEND ACTION BY A. T. & T. BOARD SCHEDULEDTODAY

Directors of the American Telephone and Telegraph company will meet today for dividend action. In financial quarters yesterday uncertainty persisted about the possibility of a reduction in the present $9 annual rate.

The action yesterday, however, of the New England Telephone and Telegraph company in voting its regular dividend of $1.50 a share was cited as an indication that no cut will be made by the parent company.

The challenge to the system's rate structure in the Supreme court's decision in the Chicago coin box case and other rate cases pending in several states has created uncertainty about the probable action of the board.

SOCONY-VACUUM RESUMES TRADE WITH RUSSIANS

[Chicago Tribune Press Service.]

New York, May 15.—The Socony-Vacuum corporation has concluded a contract with the soviet republic to purchase 500,000 barrels of oil products to be distributed in the near east.

Significance of the contract is said not to center around the consideration involved—about $1,000,000—but in the resumption of trade relations between Socony-Vacuum and the soviet which have been strained since the breaking up of the world oil conference here in May, 1932.

The consensus in oil circles is that the deal probably is the forerunner of larger transactions in the near future.

James M. Landis to Talk on Federal Finance Control

"Federal Control Over Finance" is the subject of an address to be given by James M. Landis, federal trade commissioner, before the Economic club of Chicago Tuesday evening in the Palmer house. Mr. Landis took a leading part in drafting the Fletcher-Rayburn stock exchange bill. Fred W. Sargent, president of the club, will preside at the meeting.

Rules Banks Can Buy Stock for Customer

[Chicago Tribune Press Service.]

Washington, D. C., May 15.—There is no prohibition in the federal statutes against state banks that are members of the federal reserve system buying or selling corporate stocks solely upon order and for account of customers, the federal reserve board ruled today. This decision resulted from a reconsideration of a previous ruling generally interpreted as stopping after June 16, 1934, such activities by the banks under section 16 of the Glass banking act of 1933.

The board has also ruled that provisions of the Glass act limiting the right of banks to engage in syndicate operations with investment houses do not apply to United States government securities, state and municipal bonds and other classes of bonds which national or other state member banks are permitted to buy for their own account.

May Aid Capital Market.

The latter ruling, it is believed, will help to stimulate the long term capital market. The status of national banks in this connection is in the hands of the controler of the currency. A ruling is expected soon.

The practice whereby banks have been permitted to purchase and sell corporate stocks for the account of customers has been one of long standing and in smaller communities afforded a source of considerable revenue to the banks. In some of the small towns also there is no brokerage house where customers can turn to make purchases and sales. In the larger cities thousands of depositors make purchases and sales through their banks, and it was felt that prohibition of this practice would cause much confusion and inconvenience.

Language of Act Cited.

The Glass act of June 16, 1933, contained a provision that "except as hereinafter provided or otherwise permitted by law, nothing herein contained shall authorize the purchase by the association [bank] of any shares of stock of any corporation."

Dealing in "investment securities" is limited to buying and selling such securities without recourse, solely upon the order and for the account of customers and in no case for its own account. As the term is used in the section, however, "investment securities" are described as "marketable obligations of evidencing indebtedness of any person, co-partnership, association or corporation in the form of bonds, notes, or debentures commonly known as investment securities, as may by regulation be prescribed by the controler of the currency."

DOLLAR WEAKER AGAINST FRENCH FRANC, STERLING

[Chicago Tribune Press Service.]

New York, May 15.—The dollar weakened slightly today in terms of leading foreign currencies.

French francs showed a small gain, closing at 6.61¼ cents, compared with 6.61 cents yesterday. At the closing price for francs in New York the dollar was valued at a premium of 0.3 of a cent over par, compared with a premium of .35 of a cent yesterday. The pound sterling gained ½ cent at $5.11¼.

The price of gold in London advanced 1 penny a fine ounce to 136 shillings ½ pence [equivalent to $34.73 at the dollar's opening price of 5.10⅝]. The quotation was again fixed in relation to the sterling-dollar rate, and the American buyers were successful in outbidding continental interests for the $3,416,081 offered, for the first time in several weeks, it was reported.

The New York Federal Reserve bank reported no imports or exports of gold today and no net change in the metal held here under earmark for foreign account.

MONEY PRICES—EXCHANGE

	Yesterday.	Monday.	Week ago.	Year ago.	Old par.	New par.
Gold, per fine ounce	$35.00	$35.00	$35.00	$20.67	$20.67	$35.00
Silver, per ounce...	.445	.44625	.4375	.32375	.....	....
Dollar	* .5925	* .5927	* .5909	* .8517	1.00	‡ .5906
Dollar	†1.0031	†1.0035	†1.0005	......	1.00	1.00
British pound......	5.1125	5.1075	5.1225	3.9575	4.8665	8.2397
French franc.......	.066125	.0661	.0663	.0460	.039179	.066335
German mark.......	.3960	.3958	.3958	.2705	.2382	.4033
Italian lira..........	.0851	.0850	.0855	.0608	.0526	.0891
Swiss franc.........	.2251	.3250	.3255	.2262	.1930	.3267
Dutch florin........	.6790	.6785	.6805	.4700	.4020	.6806

*Calculated on the old par of the French franc. †Calculated on the new par of the French franc. ‡New gold value of the dollar relative to its old gold value. This new gold value is the basis on which the new pars of foreign currencies are calculated.

COMMODITIES BILL TERMED COMMUNISM

Rep. Chase Lashes at U. S. Control.

[Chicago Tribune Press Service.]

Washington, D. C., May 15.—[Special.]—In a bristling minority report opposing the administration commodity exchange control bill, Congressman Ray Chase of Minnesota today denounced the legislation as a definite stride toward communism and directed serious charges against the motives which prompt its presentation at this time.

REP. RAY P. CHASE. [Assoc. Press Photo.]

The report, filed by Mr. Chase as a member of the house committee on agriculture, analyzed every phase of the need for further restrictions on the commodity exchanes, detailed the alleged failure of the grain futures administration to exercise power it already has, and concluded that the pending control measure is a "deceptive" attempt to vest the federal government with further burocratic authority over a major private enterprise.

Terms It "Un-American."

"This is not American," said Mr. Chase at one point in his report. "This is Russian. Only the cellars of Petrograd and the mines of Siberia are missing."

"It would be difficult to conceive, or to put into words," he declared, "a greater administrative tyranny than that which the grain futures administration seeks to exercise not only over the grain exchanges but over the grain commission merchants themselves and indirectly over large classes of people."

His study of the proposed bill, together with his consideration of testimony presented by exchange men, millers and farmers at the committee's extensive hearings, said the Minnesota Republican, led him to the conclusion that the legislation is unnecessary, unwise, unfair, incomplete, and in many other respects objectionable.

Lists His Charges.

Specifically, he charged:

1. That the bill is a deliberate deception, since it purports to be a mere amendment of the present grain futures act and is in reality a drastic regulatory mechanism which will give a single federal agency burocratic power to license processors, handlers, and distributors of wheat.

2. That the measure "apparently was drafted by employés of the grain futures administration and represents an effort on the part of this bureau to increase its own burocratic powers."

3. That the grain futures administration, as evidenced in its handling of the recent Cutten case, has failed to exercise its duties under the grain futures act.

4. That the proposed legislation is an attempt to control the Chicago Board of Trade particularly, rather than the commodity exchanges generally, and is directed at from eight to 16 individuals, "three of whom are now dead."

"Guilty of Bad Faith."

5. That the administration virtually is guilty of bad faith in permitting such legislation to come before congress without giving the recently completed grain exchange code an opportunity to demonstrate its merit in eliminating trading abuses on the commodity marts.

Aside from the federal officials in charge of the grain futures administration, Mr. Chase asserted, the only witnesses to indorse the legislation during the committee hearings were spokesmen for the Farmers' National Grain corporation, erstwhile major beneficiary of farm board subsidies.

"There is, within congress and without, loose talk about the dangers of speculation," he continued. "What most advocates of such legislation as this really have in mind is not control of reasonable speculation, but the elimination of unreasonable and harmful manipulation by big operators in their own interest and against the public interest.

"These bills mark definite downward steps toward Russian sovietism, toward the day when every American citizen must be licensed and report regularly to a commissar at Washington.

Present Act Adequate.

"We are approaching dangerously fast, the philosophy of government that the people are the servants of officeholders, and not officeholders the employés of the people."

The grain futures act as it now stands is adequate to end all the abuses which proponents of the new legislation cite as reasons for its adoption, Mr. Chase declared. But the grain futures administration, he charged, has failed to provide efficient enforcement of the existing law.

Referring to the drastic licensing sections of the bill, Mr. Chase stated the legislation would give Secretary of Agriculture Wallace "unlimited and inquisitorial power." It was this section, he alleged, that the department of agriculture is particularly anxious to have passed.

Security Act Delays Pathe Exchange Reorganization

[Chicago Tribune Press Service.]

New York, May 15.—Plans of Pathe Exchange, Inc., to reorganize and refinance are being held up pending possible amendment to the securities act, according to S. W. Webb, president, in his report for the March quarter issued today. Net profit for the initial quarter of 1934 totaled $14,169, compared with a net loss of $17,849 for the first three months of 1933.

Drouth News Sends Grain Prices Higher

BY CHARLES MICHAELS.

Continued drouth reports from the American and Canadian northwest sent grain futures higher yesterday. Wheat at the top was 2 cents over the finish of the previous day with September touching 87⅜ cents. Profit taking appeared toward the close and the finish showed net gains of 1 to 1⅝ cents, with July at 86⅜ cents and September at 87 cents.

Corn advanced ½ to ¾ cents in the face of further showers over part of the belt, with closing May at 46½ cents. Oats were 1 to 1⅛ cents higher, May finishing at 34⅞ cents. Announcement a cargo of 304,000 bushels Russian rye had arrived at Montreal for shipment to Chicago failed to have a material effect on that grain, with the close unchanged to ½ cent higher. Barley was ¾ to 1 cent higher.

Winnipeg Wheat Heavy.

Winnipeg wheat closed unchanged. There was an advance of ¾ cents early, but the government agency was credited with heavy selling which brought a reaction. Liverpool wheat closed 1 to 1⅛ cents higher.

Grasshoppers are hatching out by millions in the northwest, according to reports received from that area yesterday, and the dry weather is increasing apprehension as to the outcome of the crops. Soil drifting was mentioned in a majority of the official and private reports received from the Canadian northwest.

Speculative Interest Lags.

Speculative interest was at a low ebb yesterday. Traders were disposed to await further developments before taking a decided market stand. Cool weather offset to some extent reports of dry weather over a wide area.

Recent rains are expected to result in corn germinating rapidly over a wide area. Forecasts indicate the possibility of frost over part of the main corn belt.

Local professionals who liquidated their lines of oats Monday tried to reacquire them yesterday, but found offerings small. Reports of chinch bug damage to the crop came from several Illinois points during the day, and in other sections oats were said to be plowed up and replaced by soy beans.

BANKERS' CHIEF URGES U. S. CEASE TRADE TINKERING

Excelsior Springs, Mo., May 15.—(AP)—Francis M. Law, president of the American Bankers' association, asserted today the two "greatest public enemies in America today are fear and unbridled selfishness."

"The experts have doubtless made some valuable contributions," he said. "The time has come perhaps when the country needs less theory and more practical common sense. Men with unbiased minds in increasing numbers are coming to believe that business now needs a rest cure with no more operations, no more medicine, no more artificial stimulus. They say give the natural forces of business a chance. This view is taken by many who give full credit for what the New Deal has accomplished.

"Nobody wants burocratic regimentation and nobody wants private economic serfdom for workers and consumers either. The government has its job to do and the world is too young for business to go on its unbridled way. We need have neither regimentation nor serfdom."

LIFE INSURANCE SALES FOR APRIL INCREASE 26.4%

New York, May 15.—(AP)—New life insurance production in April was 26.4 per cent greater than in the same month a year ago, and made the most favorable showing of any month so far this year, the Association of Life Insurance Presidents reported today.

The report showed total new business of $794,495,000 in April compared with $628,778,000 in the same month last year. All classes of insurance participated in the increase, the report stated.

For the first four months of the year, total new business was $2,895,653,000 compared with $2,493,348,000, an increase of 16.1 per cent over the first four months in 1933.

GREAT WESTERN BUYS 500 STEEL FREIGHT CARS

The purchase of 500 all-steel box cars from the Pullman Car and Manufacturing company was announced yesterday by the Chicago Great Western railroad. They are of the latest type and weigh between 3,500 and 4,000 pounds less than the older type cars replaced.

The fabrication of materials and construction of the cars will mean work of 900,000 estimated man-hours. The purchase was financed by a loan of about $1,200,000 from the Public Works administration, through the issuance of 4 per cent 1935-'45 car trust equipment notes.

Elgin Watch Raises Work Week to 40 Hour Schedule

Elgin, Ill., May 15.—[Special.]—Reflecting the general improvement in Elgin industrial conditions which is being celebrated this week in a city wide industries exhibit, officials of the Elgin National Watch company yesterday announced a new five day 40 hour week schedule for the 1,800 employés of the company. The plant has been on a five day 35 hour week schedule the last year and a half. P. E. Stringer, general superintendent, announced the new longer hours schedule, stating that it was necessitated by a steadily increasing business.

INVEST AT $100-$500 and UP 4%
Sponsored and Supervised by the U. S. Government
Write or see
First Federal Savings & Loan Assn.
4th Floor 105 West Madison Street
Telephone Randolph 2230

QUIZ BROKER ON CUTTEN'S DEALS IN GRAIN PITS

Uhlmann Tilts with U. S. Prosecutor.

BY PHILIP HAMPSON.

Testimony of Richard F. Uhlmann, secretary of the Uhlmann Grain company added a lively touch yesterday to the hearing held in a customs courtroom in the Appraisers' Stores building in which the federal government is seeking to disbar Arthur W. Cutten, one of the leading grain operators in the country, from future trading in the grain pits of the country.

RICHARD F. UHLMANN.

Mr. Uhlmann enlivened his answers to technical questions with bits of a grain trader's philosophy which finally got under the skin of Leo F. Tierney of Washington, attorney for the grain futures administration, who is conducting the case for the government. Mr. Tierney near the close of his testimony asked the witness to confine his remarks to the questions.

How Broker Regards Customer.

Discussing the two accounts which the Uhlmann Grain company handled for Mr. Cutten, one known as 57 Special and the other as 57 Special A, Mr. Tierney asked Mr. Uhlmann whether his firm had ever tried to influence the accounts with a view to producing more business.

"No, we never did," was Uhlmann's reply. "We figure that a customer lives longer if he doesn't put too much in the kitty."

A part of the government's allegation against Cutten is that he conspired with various grain brokerage houses to violate the provisions of the grain futures act of 1922, which provides that all holdings of grain in excess of 500,000 bushels must be reported to the grain futures administration.

"Did you ever conspire with Mr. Cutten regarding his accounts?" Tierney asked.

"No, I did not; I am not a conspirator," was Uhlmann's reply.

Gets Used to Inspections.

Discussing the hordes of government men, including agents of the grain futures administration, who inspected the books of the Uhlmann company and other brokerage houses, Mr. Tierney asked Mr. Uhlmann if his "aversion" to the government's activities in business existed in 1922.

"I shouldn't say so," Uhlmann said. "I haven't found the government's activities especially irksome. We have government inspectors in looking at our books along with all the brokerage houses. We are used to it."

"I presume that you discussed the government's activities in business with Mr. Cutten," Mr. Tierney suggested.

"Your presumption is incorrect," Uhlmann answered.

The matter of commissions paid by Cutten to the Uhlmann company was raised. Uhlmann stated that for Cutten's personal account a rate of ⅛ of 1 per cent a bushel was paid, while for the other, in which he acted as agent

[Continued on page 31, column 2.]

Reports . . .
on markets for securities and developments affecting leading commodities are available on short notice in all of the 65 offices of this firm. These offices are served by an extensive private wire system.
Fenner & Beane
Chicago Board of Trade Bldg., Suite 1680
Phone Wabash 6868
MEMBERS NEW YORK STOCK EXCHANGE

9 PROSPECTS ANSWER TRIBUNE AD; SELLS DRUG STORE!
A drug store owned by the Goodman - American Ice Cream Company, 105 W. 45th Street, was offered for sale in the Tribune want ad section. Nine prospects answered the ad. One of them bought the business!
BUSINESS FOR SALE
DRUG STORE — SOUTH SIDE; FINE fixtures and stock; $3,500, $1,200 to $1,500 cash. Address O J 206, Tribune.
Regardless of the kind of business you want to sell, a want ad in the Tribune can help you reach practically all of your best prospects. Call
SUPERIOR 0100—
WANT AD-VISER!

STOCKS RECOVER IN DULL TRADING; CLOSE IS HIGHER

Advances Fractional to Around 2 Points.

[Chicago Tribune Press Service.]

New York, May 15.—That long-overdue technical rally in stocks arrived today. While it was not spectacular, enough buying developed to tilt prices from a fraction to around 2 points higher in more active departments.

Buying was leisurely and some of the gains run up in earlier dealings were slightly shaved in precautionary selling, which was renewed in some directions in the last hour. Turnover at 890,000 shares was only a little more than half that of yesterday.

News Stimulus Lacking.

Outside of the "good example" set by the grain pit, the market found no stimulus whatever in the news. Speculators apparently did not take the President's latest trade recovery project very seriously. Building and other issues most directly in line to profit from the program showed no more spunk by groups than did some other sections of the list.

One or two groups refused to accede even to the technical "urge" provided by their heavily oversold conditions. Allied Chemical countered the trend for a net loss of more than a point and Du Pont eased fractionally. American Can, usually rated as one of the market's leaders, backed off a point. Case gave up a fraction in spite of the upturn in wheat.

Utilities Rise Buoyantly.

Utilities turned in one of the best showings of the list considering their accustomed liking for the subcellar of the market. Peoples Gas finished the session with a gain of more than 3 points and Public Service of New Jersey was a point higher. Consolidated Gas, American Water Works, Standard Gas, North American and others looked up from a fraction to around a point.

The rails also improved substantially. Union Pacific, Southern Railway, Delaware & Hudson, Pennsylvania, Illinois Central and New York Central were the best liked. Auto shares moved up, General Motors, Chrysler and Nash moving up in light dealings.

Preferred shares came back into favor and a number of them rose 1 to 6 points. On the other hand several dropped 3 to 9 points. Fairly good gains were made by packing shares in active trading. Metals and mining stocks were a bit higher.

SEUBERT SHIFTS TO NEW POSITION UNDER OIL CODE

Edward G. Seubert, president of the Standard Oil Company of Indiana, yesterday resigned the general chairmanship of the petroleum code committee for region 3 to become a member of the planning and coördination committee administering the oil code at Washington. The regional committee applies the code recovery plans in Illinois, Indiana, Iowa, Kentucky, Michigan, Minnesota, Missouri, Nebraska, North Dakota, South Dakota, Ohio and Wisconsin.

E. J. Bullock, vice president of Standard of Indiana, has been appointed by Secretary Ickes to take Mr. Seubert's place as chairman of the region committee. He has been assisting Mr. Seubert in handling the code administration work of the group.

The regional committee carries out plans and policies worked out by the planning and coördination committee and the petroleum administration board working under the direction of Secretary Ickes at Washington.

OUTPUT OF CRUDE OIL INCREASES FOR LAST WEEK

New York, May 15. — (AP) — Daily average gross crude oil production in the United States increased 93,450 barrels in the week ended May 12, totaling 2,522,950 barrels, the American Petroleum institute's weekly summary indicates. Refineries, operating at 68.4 per cent of their capacity, reported daily average runs of crude oil to stills as 2,308,000 barrels. Daily average the previous week was 2,172,000 barrels.

Finished gasoline stocks at refineries totaled 36,318,000 barrels against 37,365,000. Unfinished gasoline stocks totaled 8,296,000 barrels against 8,146,000 barrels. Daily average cracked gasoline by refineries was 457,000 barrels. Daily average the previous week was 443,000 barrels.

Imports of crude and refined oils at principal United States ports totaled 543,000 barrels, a daily average of 77,571 barrels, against 1,665,000 barrels, a daily average of 237,857 barrels for the previous week.

Rock Island to Segregate Earnings Under Mortgage

A formula for segregation of earnings under the various mortgages of the Chicago Rock Island and Pacific railroad will be filed in federal court on May 23 by trustees of the line, according to present plans. The action will be followed by a 20 day period during which interested groups may file answers. The formula was requested by the Bankers' Trust company, trustee under the general mortgage, and the Choctaw, Oklahoma and Gulf railway protective committee.

WHAT STOCKS DID

TRIBUNE AVERAGES.

	High.	Low.	Close.	Net chge.
25 railroads	33.66	32.91	33.40	+ .57
25 industrials	130.47	127.85	129.17	+ .59
50 stocks	82.06	80.38	81.28	+ .58

	High.	Low.	Close.
50 stocks one year ago	74.53	71.96	73.81
50 stocks two years ago	47.86	45.14	46.87

DOW JONES AVERAGES.

	High.	Low.	Close.	Net chge.
Industrials	93.65	91.47	92.84	+1.03
Rails	42.40	41.47	42.07	+ .67
Utilities	23.08	22.48	22.78	+ .43

ISSUES TRADED.

	Tuesday.	Monday.
Advances	532	261
Declines	81	395
Unchanged	92	168
Total issues	705	824
New 1934 highs	4	1
New 1934 lows	4	137

NEW YORK STOCK TRANSACTIONS

Tuesday, May 15, 1934.
Shares sold today............... 892,720
Year ago......................... 3,301,641

Tuesday, May 15, 1934.
Total sales 1934 to date......190,678,891
Total sales 1933 to date......165,068,375

[The figures in brackets after name of stock are the present dividend rate.]

Prev. 1934 High.	Low.	Div. yld. pct.	Bid.	Asked.	Description. div. rate, $s—	Sales.	High.	Low.	Close.	Net chge.
					A					
107½	89	6.6	106	107¼	Abr & Stra pfd [7]	10	106	106	106	....
11⅞	6⅝	...	8	8¼	Adams Exp	1,000	8	7⅝	8	+ ⅛
34⅞	16	2.8	27¼	28	AdamsMillis [.75g]	1,100	27½	26½	27½	+ 1⅛
11⅝	7⅜	...	9⅛	9¼	Addressog	500	9¼	9	9⅛	+ ⅛
7⅝	4½	...	4½	5	Advance Rume	100	4⅞	4⅞	4⅞	+ ⅛
9⅝	6⅛	8.6	7⅛	7½	Affiliat Prod [.60]	300	7⅝	7	7⅝	+ ⅛
106¼	93⅝	3.2	94⅝	96	Air Reduc [3]	800	96	95¼	95¼	— 1⅛
3⅜	1⅞	...	2½	2⅝	Air Way El Ap	100	2½	2½	2½	....
23⅞	17⅝	5.0	18	18¼	Alaska Jun [.90b]	3,000	18⅝	17⅝	18	+ ¼
5¼	2½	...	2⅝	2¾	Alleghany	1,800	2⅞	2⅝	2⅝	....
[illegible]										
61	50¼	5.5	51	56	Brown Shoe [3]	100	55	55	55	+ 2
10⅞	6¾	...	7¾	8¼	Brunswick-Bal	100	8¼	8¼	8¼	+ 1
9⅜	5½	...	5⅝	6	Bucyrus-Erie	400	6¼	6	6¼	+ ⅜
14½	9¼	...	9½	10¼	Do cvt pfd	100	10	9⅞	9⅞	+ ⅝
7¾	5⅜	...	6	6⅛	Budd Mfg	1,300	6⅛	5⅞	6	+ ¼
5⅜	3	...	3¼	3⅜	Budd Wheel	800	3⅜	3⅛	3¼	....
15½	7¾	...	9	10	Bullard Co	600	9⅝	9	9⅜	+ ¼
19⅜	12⅛	3.1	13	13½	Burr Ad M [.40]	1,200	13⅝	12⅞	13¼	+ ½
6	3½	...	2¾	4	Bush T 7% deb	100	3⅞	3⅞	3⅞	— ⅛
15¾	5⅛	...	9	11	Bush T Bldg pf ctf	10	9	9	9	— 1
2⅛	1½	...	1½	1⅝	Butte & Sup	200	1½	1½	1½	....
3	2	...	2	2¼	Butte Cop & Z	200	2⅛	2⅛	2⅛	+ ⅛
32¾	10	...	20¾	21	Byers Co	1,400	21⅝	20¼	21	+ ¾
67⅞	47¼	...	51¼	57⅞	Do pfd	10	57⅞	57⅞	57⅞	— ⅛
					C					
34½	18¾	1.9	31¼	31⅞	Calif Pack [.625g]	3,000	32	31⅛	31¾	+ ½
6⅝	4	...	4⅛	4⅜	Calumet & Hec	400	4¼	4⅛	4⅛	+ ⅛
15⅞	8½	...	9	10	Campbell Wy	300	10	9¼	10	+ 1½
29½	21	4.8	21	22	Can D G Ale [1]	2,000	22¼	21⅛	21⅛	— ⅝
18¼	12¾	...	16⅝	16½	Canad Pac	8,900	16½	15⅞	16⅜	+ ¾
38	28½	6.3	32	33	Cann Mills [2]	500	33	32	32	....
39	26¾	9.4	32½	33	Cap Adm pf A [3]	30	32	32	32	— ½
86¾	46	...	49	49½	Case [J I]	3,200	50⅝	47⅞	49	+ ⅞
33⅜	23½	1.9	26½	26⅝	Caterpil Trac [.50]	1,200	27⅛	26⅜	26½	+ ¼
44⅞	24⅛	...	26⅝	26⅞	Celanese	4,500	26⅞	26⅛	26¾	+ ⅞
22⅜	6½	...	11½	15	Celotex pfd	10	12½	12½	12½	....
32⅛	24	5.6	26½	26⅝	Cent Aguir [1.50]	600	26¾	26⅝	26¾	+ ¾
40¼	30⅝	1.5	33	33⅜	Cerro de Pas [.50g]	4,000	33¼	32	33	+ ⅜
7¾	3¼	...	5⅝	6	Certain-teed	600	5⅝	5	5⅝	+ 1⅛
47⅞	39½	6.4	43¾	44	Ches & O [2.80]	1,800	44	43¼	43⅞	+ ⅜
48⅝	34	6.1	41¾	42½	Ches Corp [2.50]	1,900	42¾	40⅝	41	....
8	1⅞	...	3½	4	Chi & E Ill pfd	200	3½	3½	3½	....
15	6⅝	...	9	9¼	C & N W	2,800	9½	9	9⅛	+ ¼
28	13¼	...	15⅝	16¾	Do pfd	200	16¾	16	16	+ ¾
5½	2¾	...	3¼	3¾	Chi Grt West	600	3⅜	3	3⅜	+ ⅞
11⅞	6¼	...	7⅞	7⅞	Do pfd	200	7½	7⅛	7½	+ ⅜
8½	4¼	...	4⅝	5	Chi M St P & P	1,000	4⅝	4¼	4⅝	+ ¼
13¼	6⅝	...	7⅝	7¾	Do pfd	2,500	7⅝	7⅜	7⅝	+ ½
9⅞	5½	...	6¼	6½	Chi Pneu T	100	6½	6½	6½	+ ½
28¾	16½	...	19¾	20¾	Do pfd	200	20¼	20¼	20¼	+ ½
6¼	2¾	...	3⅛	3⅜	Chi Rk Isl & P	1,800	3¼	3	3⅛	— ¼
8	5¾	...	4	4⅛	Do 6% pfd	400	4¼	4	4¼	+ ⅜
9⅝	4⅝	...	5¼	6	Do 7% pfd	300	5¼	5¼	5¼	+ ¼
15	11¼	6.7	14	15	Chi Yell Cab [1]	100	15	15	15	+ 1½
30¾	19¼	4.2	24¼	25⅛	Chick Cot Oil [1g]	200	24⅛	23⅞	23⅞	+ ¼
11⅝	6	...	7	7½	Childs Co	500	7⅛	7	7⅛	+ ⅜
60⅝	36½	3.2	38⅞	39	Chrysler [1.25b]	26,100	39¼	38¼	39	+ ⅞
24⅜	17¼	10.0	20	20⅛	City Ice & F [2]	100	20⅛	20⅛	20⅛	....
86	67	7.8	82⅛	83	Do pfd [6.50]	140	83½	83	83	....
2⅛	⅞	...	1	1⅛	City Strs	200	1⅛	1⅛	1⅛	+ ⅛
1¼	½	...	½	⅝	Do ctf	100	½	½	½	....
127	95¼	5.1	117	118	Coca-Cola [6]	500	117	115¾	117	+ 1½
54	50⅛	5.6	53¾	54	Do A [3]	100	53¾	53¾	53¾	....
18⅛	9⅜	...	13¾	14	Colgate-Palm	1,200	14	13½	13¾	+ ½
28½	15¾	...	17	17⅜	Coll & Aik	700	17½	17	17	+ ½
40⅜	27	...	30½	32	Col & Sou	10	32	32	32	....
33¼	20	...	23	25	Do 1st pfd	20	23	23	23	+ 2
8¾	3⅝	...	4¼	4⅜	Col Fuel & Ir	500	4⅛	4⅛	4⅛	— ⅜
19¼	11⅛	4.2	12	12¼	Colum G&El [.50f]	7,200	12½	11⅞	12⅛	+ ⅜
31	23	...	26¼	26⅞	Colum Pict vtc	100	27	27	27	+ 1⅛
77¼	58	4.7	64	64¼	Colum Carb [3]	2,200	64¼	63	64¼	+ 1¼
35⅛	18⅝	3.7	27¼	28	Coml Credit [1]	2,800	28¼	26½	27¼	+ 1
50	38	6.7	44	46½	Do A [3]	200	45	45	45	— 1¼
106	91½	6.2	102⅝	104	Do 1st pf [6.50]	20	104	104	104	....
30	24	6.9	28	29	Do pf B [2]	100	29	29	29	+ ⅞
59⅝	35⅝	3.9	51	51⅝	Coml Inv Tr [2]	800	51½	50½	51½	+ 1⅛
36⅝	19⅝	2.7	21⅝	21⅞	Coml Solv [.60]	11,200	22⅛	21⅝	22	+ 1⅛
3⅝	1⅝	...	2⅛	2¼	Comwlth & Sou	7,400	2¼	2	2⅛	+ ¼
52⅝	21⅛	14.0	43	43⅞	Do pfd [6]	500	43⅝	43	43½	+ 2⅝
13⅝	7⅝	...	9½	12	Conde Nast	200	9⅝	9½	9⅝	+ ⅛
31⅛	23	5.2	25	25⅛	Congol Na [1.30]	300	25	24⅝	24⅝	+ ⅛
13⅝	6⅝	...	8⅝	9⅛	Consol Cigar	400	9	8⅝	9	+ 1
[illegible]										
103	83	7.0	99	100	Do pr pfd [7]	20	99⅞	99⅞	99⅞	....
9½	5½	...	6⅞	7¼	Gobel	1,600	7⅛	6⅞	7⅛	+ ⅝
23	16⅝	6.3	19½	19⅝	Gold Dust [1.20]	1,800	19⅝	19⅛	19⅝	+ ¼
18	12¼	...	13	13½	Goodrich	2,200	13⅝	12⅞	13⅛	+ ⅛
62⅝	40	...	50	50½	Do pfd	200	48½	48½	48½	+ 2½
41⅜	26⅛	...	28⅝	29⅛	Goodyear T & R	4,000	29⅛	28⅝	28⅞	+ ⅜
11⅝	7	...	7⅞	8¼	Goth Silk H	200	8	8	8	+ ⅛
4½	2⅝	...	2⅝	2⅞	Graham-Paige	1,300	2⅞	2⅝	2¾	....
13⅝	8	...	8⅞	9¼	Granby Con M	300	9	9	9	+ ¼
8⅝	4	...	5⅝	6	Grand Union	100	5⅝	5⅝	5⅝	— ⅛
31⅛	23	3.9	25½	28	Granite C Stl [1]	100	26	26	26	— 2
40⅝	33	2.9	32⅝	34	Grant [WT] [1]	100	33⅞	33⅞	33⅞	+ ⅞
15⅛	10½	2.3	11⅛	11⅜	G N I O ctf [.50g]	100	11⅛	11⅛	11⅛	+ ⅛
32½	18	...	20¼	20½	Gt No Ry pfd	3,000	20⅝	19⅝	20⅝	+ ⅝
34⅞	25	8.9	26⅝	26⅞	Gt West Sug [2.40]	2,800	26⅞	26	26⅞	+ 1⅛
111	102	6.3	110⅝	111	Do pfd [7]	10	110⅝	110⅝	110⅝	— ⅛
3½	¾	...	1⅜	2¼	Guantan Sug	100	2	2	2	+ ⅛
16¼	5⅞	...	9	11	Gulf Mob & N	200	9½	9	9½	+ 1
					H					
30	27	5.8	29¼	29⅝	Hack W pfdA [1.75]	20	29⅝	29⅝	29⅝	+ ⅝
8¼	4⅜	...	5⅛	5½	Hahn Dept Strs	1,200	5½	5⅛	5½	+ ⅛
9⅝	3½	...	6½	7	Hall Print	100	6⅝	6⅝	6⅝	+ ⅛
53½	25	...	50	50¼	Hamil Wat pfd	10	50½	50½	50½	+ ½
24⅝	14½	1.4	18	19	Harb-Walker [.25g]	400	18	17⅛	18	+ ⅝
6⅝	1⅛	...	3⅛	3⅜	Hayes Body	600	3½	3⅛	3⅛	— ¼
145	123½	4.9	137	....	Helme pfd [7]	10	142	142	142	+ 2
120	111	5.8	118	120	Hercules P pfd [7]	10	119⅝	119⅝	119⅝	+ 1⅝
64⅞	48½	4.8	61	64¼	Hershey Choc [3]	100	63	63	63	+ 1
10¼	5½	...	8	8½	Holland F	1,200	8⅛	7⅞	8	+ ⅛
10⅞	5⅝	2.8	9	9¼	Hollander [.25g]	200	9¼	9	9¼	+ ⅛
23¼	11	...	17	17⅝	Houd-Her A	700	17½	17	17½	+ ½
6⅞	3⅝	...	4¼	4⅝	Do B	700	4⅝	4	4⅝	+ ⅝
54	43	8.2	51⅝	54	House F pfd [4.20]	200	51½	51½	51½	....
29⅝	17¼	...	18⅞	19½	Houston Oil	500	19	18⅝	19	+ 1
5⅝	3¼	...	3⅝	4	Do new	1,800	3⅞	3⅝	3⅝	+ ⅛
55½	35½	6.5	46	46¼	Howe Sound [3]	4,500	46	45¼	46	+ ¾
24½	12½	...	13⅝	13⅞	Hudson Mot	4,700	14¼	13⅝	13⅝	+ ⅜
7¼	3⅛	...	3½	3⅝	Hupp Mot	3,000	3⅝	3¼	3½	+ ⅛
					I					
38⅞	22	...	23⅝	23⅞	Illinois Cent	1,400	24¼	23½	24⅛	+ ⅞
96⅝	70	6.8	73	74	Indust Ray [5]	500	74	73¼	74	+ 1
73⅝	50	2.9	51½	53	Inger Rand [1.50]	100	52	52	52	+ 2
49⅝	39	...	38	39	Inland Stl	200	39	39	39	— 1
6⅞	3⅝	...	4¼	4½	Inspirat Cop	200	4¼	4¼	4¼	+ ¼
13⅝	7	...	7½	8	Interb Rap T	300	7⅞	7⅝	7⅞	+ ⅛
11¼	6	...	6¼	7	Interlake Ir	1,100	6⅝	6½	6⅝	+ ⅛
6⅛	2	...	3¼	3⅜	Int Agricul	700	3¼	3	3¼	+ ¼
37¼	15	...	22⅞	26	Do pr pfd	100	23⅝	23⅝	23⅝	+ ⅝
149¼	132	4.5	133½	134	Int Bus Mach [6]	600	133⅞	132⅝	133⅞	— ⅛
12⅛	5⅝	2.5	7⅝	8	Int Carriers [.20]	100	8	8	8	+ ⅛
37⅝	22⅛	...	23⅝	23⅞	Int Cement	800	23⅝	23	23½	+ ½
46⅞	30	1.8	32⅝	32⅞	Int Harvest [.60]	1,800	32⅞	31½	32⅝	+ 1¼
9⅛	4⅝	...	6⅛	6⅜	Int Hydro-El A	900	6⅝	5⅞	6⅜	+ ⅜
29¼	21	0.4	26⅞	27	Int Nick Can [.20g]	10,800	27	26⅛	26⅞	+ ⅞
25	10½	...	18½	22	Int Pap 7% pfd	120	20	18⅝	20	+ 1
6½	4	...	4¼	4½	Int Pap & P A	200	4½	4¼	4¼	— ⅛
24⅞	10¼	...	17½	18	Do pfd	800	18¼	18	18	+ ⅛
25	9	...	16½	17¾	Int Print Ink	100	17⅛	17⅛	17⅛	+ ⅛
22⅝	7⅝	5.0	18½	22	Int Ry C Am pfd	30	20	20	20	+ 1
50⅝	40	...	39½	40½	Int Shoe [2]	100	40	40	40	....
84½	59	2.9	69⅝	73	Int Silver pfd [2g]	20	69½	69½	69½	— ½
17⅝	11⅜	...	12¼	12½	Int Tel & Tel	8,900	12⅝	12	12¼	+ ⅛
16⅝	3½	...	12⅛	12⅜	Interst Dept Strs	600	12½	12	12¼	+ ⅝
10	5⅝	...	7⅝	8½	Intertype	100	8	8	8	+ ⅝
					J					
66⅝	44	...	47⅝	48¼	Johns-Manville	3,200	49	48	48	+ 1
					K					
10⅝	6¼	2.5	7½	8	Kaufm Dept [.20g]	200	7⅝	7⅝	7⅝	+ ⅛
18⅛	13⅞	1.6	15⅝	16⅛	Kayser J [.25g]	800	16¼	15⅝	16	+ ⅛
4⅛	2¼	...	2⅝	2⅞	Kelly Spring	300	2⅝	2⅝	2⅝	....
20	11	...	10	12	Do pfd	100	11	11	11	— ¼
7⅛	3⅝	...	3⅛	5⅛	Kel Hay Wh B	100	4	4	4	....
21¼	11⅞	1.6	16	16⅛	Kelvinator [.25g]	3,100	16¼	15⅝	16	+ ⅛
23	17⅝	...	19¼	19⅜	Kennecott	8,200	19⅝	18⅞	19⅜	+ ⅜
41	13⅛	...	26	36	Kinney pfd	100	27	27	27	+ ½
[illegible]										
6¼	4⅝	...	4½	5	Omnibus	200	4⅞	4⅞	4⅞	....
14⅝	7⅛	...	9½	9⅝	Oppenheim Coll	200	9¼	9¼	9¼	+ ¼
19⅝	14	4.0	15	15⅛	Otis Elev [.60]	1,600	15	14⅝	15	+ ⅝
8	4⅛	...	4⅝	5	Otis Stl	1,100	4⅝	4⅝	4⅝	+ ⅜
94	73½	4.1	73	75	Owens-Ill Gl [3]	100	74¼	74¼	74¼	....
					P					
23½	15½	8.8	17¼	17⅝	Pac G & El [1.50]	1,100	17⅝	17¼	17⅝	+ ⅛
37	23½	9.7	31	31⅝	Pac Ltg [3]	800	31	30⅝	31	+ 1
34	20⅝	...	21½	22¼	Pac Mill	200	22	21½	22	+ 1
85½	72	7.4	80⅝	81⅞	Pac T & T [6]	90	81	80⅝	81	+ 1
8⅞	6½	...	7⅛	7½	Pac West Oil	400	7⅝	7⅛	7¼	+ ⅛
6⅝	3⅝	...	3⅞	4⅛	Packard Mot	5,500	4	3⅞	4	....
11⅝	10⅝	...	10⅝	11⅛	Pan-Am Pet	100	10⅞	10⅞	10⅞	....
5⅞	1⅝	...	3⅞	4	Param Publix ctf	3,000	4⅝	4⅛	4⅛	+ ⅛
35⅛	20	...	21¼	24	Park & Til	200	21¼	21	21¼	+ 1¼
6⅞	3⅛	...	3⅞	4	Park Utah	1,700	4	3⅞	3⅞	....
2	1	...	1	1¼	Parmelee Trans	100	1¼	1¼	1¼	+ ¼
4¼	1½	...	2⅝	2⅝	Pathe Exch	2,200	2⅝	2⅝	2⅝	+ ⅛
24⅛	10½	...	19½	19⅝	Do A	6,900	20¼	18⅝	19½	+ ⅝
21⅛	13⅝	...	16	16⅛	Patino Min	2,600	16⅛	15½	16	+ 1⅛
4⅝	2	...	3⅜	4	Peerless Corp	200	3⅜	3⅜	3⅜	+ ⅛
64	53	3.6	54½	57½	Penick & Ford [2]	200	54⅝	54½	54⅝	+ 1⅜
67⅞	51½	3.8	57½	57⅝	Penney J C [2.20b]	700	57⅝	56½	57¼	+ 1¼
7⅝	3⅞	...	4⅝	5	Penn-Dix Cem	200	4⅝	4⅝	4⅝	+ ⅛
32	13	...	20¼	22	Do pfd A	100	21⅝	21⅝	21⅝	— 7⅛
39⅛	28⅛	1.7	30	30⅝	Penn R R [.50g]	2,600	30¼	29⅝	30¼	+ 1⅛
45⅛	21	3.8	39	41⅝	Peop Drug [1.50b]	100	39⅞	39⅞	39⅞	— ½
43⅞	27	...	31	32	Peoples G L & C	800	32	30	32	+ 3½
38	16½	...	20⅝	27	Pere Marq	200	21	20½	20½	— ½
14⅛	9	5.0	10⅝	10⅞	Petro Corp [.50g]	100	10¼	10¼	10¼	+ ⅛
18⅞	14⅝	1.6	15⅝	15⅞	Phelps Dod [.25g]	1,900	16⅛	15⅝	15⅝	+ ⅜
6⅝	3¼	...	4⅝	4⅞	Phila R C & I	2,300	5	4⅝	4⅞	+ ⅛
20⅝	15⅛	2.8	17½	17⅝	Phil Pet [.50g]	3,100	17⅝	17⅛	17⅝	+ ½
64	50	6.4	55	56½	Phoe Hos pf [3.50]	10	55	55	55	— 9
6½	2	...	2⅞	3⅛	Pierce Ar	1,600	3¼	3	3	....
1⅛	⅝	...	⅝	¾	Pierce Oil	300	⅝	⅝	⅝	....
2	1⅛	...	1⅜	1½	Pierce Pet	100	1⅜	1⅜	1⅜	— ⅛
27⅝	18½	6.4	24⅝	25¼	Pills Flour [1.60]	900	25	24⅝	25	+ ½
18½	9½	...	11	14	Pitt Coal	100	12	12	12	+ ½
11⅞	7	...	7½	7⅞	Pitt Scr & B	500	7⅞	7⅝	7⅞	+ ⅛
17½	8⅛	...	10½	13¼	Pitt T Coal pfd	10	10½	10½	10½	— 2
5	2¼	...	2½	3½	Pitt United	100	2⅝	2⅝	2⅝	+ ¼
16⅝	10	9.1	11¼	11⅝	Plymouth Oil [1]	900	11⅝	11	11⅝	+ ⅜
14⅞	8	...	8	8½	Poor & Co B	200	8½	8½	8½	+ ⅛
29⅝	16⅛	...	17½	17⅞	Post T & C pfd	900	18½	17	17⅞	+ 1⅛
5⅛	1⅞	...	2⅝	3	Pressed Stl Car	200	3	2⅞	2⅞	+ ¼
22	6⅞	...	11¼	13	Do pfd	200	12	11⅛	11⅛	— 2⅞
41⅛	33⅝	4.4	33⅝	34⅝	Proc & G [1.50]	1,900	34⅝	33⅝	33⅝	— ½
110	102½	...	109	109½	Do pfd [5]	70	110	109½	110	+ ½
45	33	8.0	35¼	35⅞	P S N J [2.80]	2,300	36	34½	35½	+ 2
84	67	6.3	78	80	Do $5 pfd [5]	100	79⅝	79⅝	79⅝	+ ⅛
59⅝	47¼	6.1	49	49⅝	Pullman [3]	600	49⅝	49	49	+ ⅜
14⅝	9⅝	...	10⅝	10½	Pure Oil	3,400	10½	10	10⅜	+ ⅜
80	58⅝	...	....	....	Do pfd	10	65	65	65	+ 2⅝
19⅞	12¼	7.1	13⅝	14¼	Purity Bak [1]	300	14	13⅝	13⅝	+ ⅛
					R					
9⅛	6½	...	7¼	7⅝	Radio	7,900	7½	7¼	7¼	+ ⅛
35⅝	15	...	31½	31⅝	Do pfd B	11,800	33¼	31	31½	— 1⅛
41⅛	23¼	...	37⅛	38½	Do pfd	400	39¼	37⅛	37⅛	— ⅞
4¼	2¼	...	2⅞	3	Radio-Keith-O	800	3	2⅞	2⅞	+ ⅛
23	16	5.9	17⅛	18	Raybest-Man [1]	400	17½	17	17⅛	+ ⅝
14	7½	...	8	9	Real Silk	600	8⅛	7⅝	8⅛	+ ⅜
6	2⅛	...	2⅞	3	Reis & Co	100	3	3	3	+ ⅜
38⅝	13½	...	16	17	Do 1st pfd	1,300	16	15	16	— 3
13⅝	6⅝	...	9⅛	9¼	Rem Rand	600	9⅝	9	9⅛	+ ⅛
5⅛	3⅛	...	3⅛	3⅜	Reo Mot	1,500	3⅜	3⅛	3⅜	+ ⅛
25⅝	15	...	16	16⅛	Republic Steel	4,600	17⅛	16⅛	16⅛	+ ⅛
67⅛	39	...	47⅝	49	Do cv pfd	1,000	48	46	47¼	+ 1½
27⅝	15⅛	4.0	24½	24⅝	Reynolds Met [1a]	300	24⅝	24⅛	24⅝	....
13⅝	6⅝	...	10	11	Reynolds Sp	200	10	10	10	....
45⅛	39⅝	7.1	42⅛	42⅝	Rey Tob B [3]	1,800	42⅝	41⅝	42⅝	....
33⅛	26⅝	...	30	30⅝	Roan Ant Cop	100	30⅝	30⅝	30⅝	....
					S					
57	44	6.3	48	48⅛	Safeway Strs [3]	1,200	48⅝	47⅛	48	+ ½
112	98⅛	6.3	109⅝	110½	Do 7% pfd [7]	50	110⅝	110⅝	110⅝	— ⅛
27⅛	16⅛	...	18⅛	19⅛	St Jos Lead	1,800	19	18	18⅛	+ ⅛
[illegible]										
3	1¼	...	2	2¼	Univ Pipe & R	500	2	1⅞	2	+ ⅛
5⅝	2⅝	...	2⅞	3¼	Util P & Lt A	1,200	3⅛	2⅞	3⅛	+ ¼
					V					
1⅞	1	...	1⅛	1¼	Vadsco	100	1¼	1¼	1¼	+ ⅛
98	54¼	10.0	70	73	*Van R 1st pfd [7]	30	70	70	70	— ¾
31⅝	18	...	19½	20	Vanadium	1,100	20¼	19½	19⅞	+ ⅝
5⅝	2⅝	...	3	3¼	Va-Caro Chem	300	3	3	3	+ ¼
26	14½	...	17	19	Do 6% pfd	100	17	17	17	....
78	65	8.0	74¾	76½	VaEl&P $6 pfd [6]	60	75	74¾	75	+ ½
79	52	4.8	61¼	63	Vulcan Detin [3g]	30	61⅝	61⅝	61⅝	+ 1¼
110	95	6.5	106	....	Do pfd [7]	100	107	106	107	— 3
					W					
4⅞	2¼	...	3⅛	3¼	Wabash Ry	100	3⅛	3⅛	3⅛	+ ⅜
8⅝	3⅛	...	5⅝	6	Do pfd A	300	5⅝	5⅝	5⅝	+ ⅝
8⅞	5⅝	...	5⅝	6	Waldorf System	100	5⅞	5⅞	5⅞	— ⅛
28⅝	22¼	4.0	25¼	25½	Walgreen [1]	300	25⅝	25½	25½	+ ⅛
105⅝	84½	6.3	103	105¾	Do pfd [6.50]	20	103	103	103	....
6⅝	2⅝	...	4½	4⅝	Walworth	200	4⅝	4½	4⅝	....
3⅝	2⅛	...	2¼	2½	Ward Bak B	100	2¼	2¼	2¼	....
8¼	4⅞	...	5⅝	5¾	Warner Pict	5,600	5⅝	5⅜	5⅝	+ ⅛
3⅞	1⅝	...	2⅛	2¼	Warner Quin	400	2¼	2¼	2¼	+ ⅛
13⅝	6⅝	...	8⅛	8½	Warren Bros	1,600	8¾	8⅛	8½	+ ⅜
28⅞	16	...	18⅞	19½	Do cvt pfd	300	19⅝	19	19⅝	+ 1⅝
31	16	...	17	18	Warren Fdy & P	100	16¾	16¾	16¾	+ ¾
2¼	1	...	1⅛	1⅜	Wells Fargo	50	1⅛	1⅛	1⅛	....
27⅞	15⅝	2.5	20¼	21	Wess O & S [.50]	100	20¼	20¼	20¼	+ ¾
77	51⅝	9.5	73	74	W P E 7% pf [7]	60	75	74	74	+ 5
67	45	9.4	64	65	Do 6% pfd [6]	150	65	63½	64	+ 1
109½	89½	6.4	109¼	110	W Penn P 7% pf [7]	10	109½	109½	109½	+ ⅛
2½	1⅛	...	1⅛	1¼	West Dairy B	600	1¼	1⅛	1⅛	....
17⅝	8⅝	...	10⅝	11	West Mary	400	11	10⅝	10⅝	+ ⅜
8½	2⅝	...	4	4¾	West Pac	200	4¼	4⅛	4⅛	....
17½	4⅝	...	9⅞	10	Do pfd	2,700	10	9⅝	9⅝	+ ½
66⅞	40⅝	...	42⅝	44	West Un Tel	1,700	44	43	43⅝	+ ⅜
36	25⅞	3.6	27	27⅞	West'hse Air [1]	800	27⅞	26½	27⅞	+ 1⅝
47⅞	30⅝	...	32½	32⅝	West'hse El & M	6,200	33¼	32¼	32½	+ ¼
24¼	16⅝	2.1	24	24¼	Wes El I A [.50g]	10	24¼	24¼	24¼	....
27¼	14⅞	2.4	17	17⅝	Westvaco Chl [.40]	100	17⅛	17⅛	17⅛	+ ⅝
28½	16½	...	16½	19	White Mot	30	16½	16½	16½	— ½
31½	24	7.7	26	26½	White Rk M Sp [2]	100	26	26	26	+ ⅞
5⅝	3½	...	3⅝	3⅞	Wilcox O & G	400	3⅝	3½	3⅝	+ ⅛
9	4⅝	...	6⅝	6⅞	Wilson & Co	100	6¼	6¼	6¼	+ ¼
26⅝	12¼	...	20⅝	21	Do A	6,300	21⅝	20	20⅝	+ 1¼
84½	53	...	75	76¼	Do pfd [3.50k]	1,000	76	74	76	+ 3
54⅞	41¼	4.9	....	49½	Woolworth [2.40]	1,700	49¼	48¼	48⅞	....
31⅞	17	...	19	19⅞	Worth P & M	500	19⅝	18⅛	19⅝	+ 1⅛
53	34	...	41¼	45	Do pfd A	10	41¼	41¼	41¼	+ ⅛
75	16⅞	...	44½	45	Wright Aero	60	44⅝	43⅝	44½	+ 1
65	54½	5.7	60⅝	63	Wrigley Jr [3.50b]	400	61⅝	60⅝	60⅝	— ⅛
					Y					
7¼	4	...	4⅜	4½	Yell Trk & C	200	4½	4⅜	4½	+ ⅛
33⅞	17⅛	...	19⅞	20	Youngst Sh & T	1,600	20⅛	19⅛	19⅞	+ ⅞
					Z					
4⅝	3	...	2⅞	3¼	Zenith Radio	200	3	3	3	....
7⅝	5	...	5⅝	5⅞	Zonite Prod	1,200	5⅝	5⅝	5½	+ ⅛

*Ex dividend. †First sale since ex dividend date or dates. xr—Ex rights. a—Plus extras. b—Including extras. d—Payable in scrip. e—Paid last year. f—Payable in stock. g—Paid so far this year. h—Cash or stock. k—Accumulated dividend paid this year. m—Also extra cash or stock dividend paid since Jan. 1.

Sales to 11 a. m., 200,000; to 12 noon, 420,000; to 1 p. m., 560,000; to 2 p. m., 710,000 shares. Total sales, 892,720 shares.

GRAINS IN ALL MARKETS

	Open.	High.	Low.	Close May 15, 1934.	Close May 14, 1934.	Close May 16, 1933.
May Wheat.						
Chi.	87⅝	88⅝	87⅜	88	86⅞	71⅞
K. C.	....	....	....	....	76⅞	67
Mpls.	....	....	....	87¼	85⅝	71⅝
*Dul.	89	89	88¼	88¼	88⅜	66⅛
Wpg.	70⅛	70⅞	69⅞	70⅛	70⅛	64⅛
Lpl.	65⅝	66¼	65⅝	66⅛	65⅛	59⅞
July Wheat.						
Chi.	85⅞	87	85⅝	86¼	84⅞	73⅜
K. C.	78¼	79⅜	77¾	78½	77¼	67⅝
Mpls.	86⅜	87⅜	86⅛	86⅜	85⅝	71⅞
*Dul.	87¾	88¼	87¼	87⅜	87⅛	66
Wpg.	71⅛	71⅞	70⅜	71⅛	71⅛	64⅞
Lpl.	68¼	68⅞	68¼	68¾	67¾	60⅞
September Wheat.						
Chi.	86⅜	87¾	86⅛	86⅞	85⅝	74¼
K. C.	79	80⅛	78⅜	79¼	78⅛	68½
Mpls.	85⅝	86⅝	85⅝	85⅞	84⅜	71⅜
*Dul.	86⅜	86⅝	85½	85¾	84½	65⅝
October Wheat.						
Wpg.	72¾	73½	72⅜	72¾	72⅜	66⅞
Lpl.	71⅛	71⅞	71⅛	71⅞	70⅝	62⅝
December Wheat.						
Lpl.	72¾	73½	72¾	73¼	72¼	64⅛
May Corn.						
Chi.	46½	46½	46¼	46½	46	44¼
K. C.	43¼	43¼	43¼	43¼	....	40⅞
July Oats.						
Chi.	48⅝	49	48⅜	48⅞	48¼	45⅞
K. C.	45⅛	45½	45	45¼	44⅝	42
September Corn.						
Chi.	49⅞	50⅜	49⅞	50¼	49½	47⅞
May Oats.						
Chi.	34	35	33¾	34⅞	33⅞	25¾
Mpls.	....	....	....	31½	30½	23
Wpg.	34⅝	34⅞	34½	34½	34⅝	28¼
July Oats.						
Chi.	32¾	33⅞	32¾	33⅝	32½	26¼
Mpls.	30⅝	31⅜	30⅝	31	30⅛	22⅝
Wpg.	35¾	35⅞	35⅜	35⅝	35¾	29⅜
September Oats.						
Chi.	32¾	34	32¾	33¾	32⅝	26⅜
Mpls	30⅝	31⅜	30½	31	30¼	....
October Oats.						
Wpg.	36⅜	36⅜	35⅞	36	36¼	29⅝
May Rye.						
Chi.	56	56¼	55½	55⅝	55⅝	54
Mpls.	....	....	....	55¾	54½	49
Dul.	....	....	....	56½	55¾	51½
Wpg.	45⅛	45⅛	45⅛	45⅛	45⅜	45⅞
July Rye.						
Chi.	57	57⅞	56⅜	57	56½	55
Mpls.	55⅝	56¼	55⅝	55⅞	55¼	49⅞
Dul.	....	....	....	56½	55¾	51¾
Wpg.	46⅞	47⅜	46⅛	46⅛	46½	46¾
September Rye.						
Chi.	58	58¾	58	58¼	57⅞	....
May Barley.						
Chi.	42	42	41½	41½	40½	34
Mpls.	38½	38½	38¼	38¼	36½	32½
Wpg.	38⅞	39	38¼	38¼	38⅜	36⅝
July Barley.						
Chi.	42¾	43¼	42¾	43	42¼	37
Mpls.	38⅝	39⅛	38⅝	38⅝	38¼	32⅛
Wpg.	38½	40¼	39½	39½	39⅝	37⅝
May Flaxseed.						
Mpls.	....	....	....	1.86	1.84½	1.39
Dul.	....	....	....	1.85¾	1.84¾	1.42½
Wpg.	1.58	1.58¼	1.56½	1.56½	1.58¼	1.06⅞

*Durum. †Exchange, $5.11; Monday, $5.11.

WINNIPEG INDEMNITIES

Range of prices on Winnipeg bids and offers, good all day today, as reported by J. W. Bennett & Co., follows:

WHEAT.

	Bids High.	Bids Low.	Bids Close.	Offers High.	Offers Low.	Offers Close.
July	.70	.69⅝	.69⅞	.72⅜	.72⅛	.72⅛
Oct	.71⅝	.71⅝	.71⅝	.74	.73¾	.73⅞
RYE.						
July	...	...	.45⅛	...	...	.47⅛

PRIMARY GRAIN MOVEMENT

	Wheat.	Corn.	Oats.
Receipts—			
Tuesday	655,000	173,000	390,000
Last week	225,000	281,000	80,000
Last year	737,000	708,000	346,000
1932	431,000	149,000	246,000
Shipments—			
Tuesday	595,000	772,000	155,000
Last week	309,000	683,000	317,000
Last Year	767,000	286,000	646,000
1932	288,000	136,000	394,000

CASH GRAIN

Official receipts of grain at Chicago: Wheat, 187 cars; corn, 27 cars; oats, 30 cars; barley, 6 cars. Range of cash grain prices in leading markets:

WHEAT.

	Chicago.	Kansas City.	St. Louis.
No. 1 red.	....	81¼	....
No. 2 red.	....	80⅝	85½
No. 3 red.	....	....	85
No. 2 hd.	....	81⅝@82	86¼
No. 3 mx.	87½	....	....

	Chicago.	Winnipeg.	Minneapolis.
No. 1 nr.	....	70⅛	89⅝@92⅝
No. 2 nr.	....	67⅛	88⅝@89⅝
No. 3 nr.	....	65⅛	86⅝@87⅝
No. 1 d. n.	....	....	89⅝@93⅝

	Toledo.	Omaha.
No. 2 red	89 @90	....
No. 3 mx.	....	78

CORN.

	Chicago.	Kansas City.	St. Louis.
No. 2 mx.	48⅝	....	....
No. 2 yel.	49⅞@50	....	50⅝@51
No. 3 yel.	49½	....	....
No. 2 wh.	54½	49¼	....
No. 3 wh.	....	....	51

	Milwaukee.	Omaha.	Peoria.
No. 2 yel.	....	....	48½
No. 6 yel.	....	....	47⅛

	Minneapolis.	Buffalo.	Toledo.
No. 2 yel.	45 @46	....	53 @54
No. 3 yel.	44 @45	....	....
No. 2 mx.	43 @44	....	....

OATS.

	Chicago.	Kansas City.	St. Louis.
No. 2 wh.	35 @35⅝	36 @37½	35 @35¼
No. 3 wh.	34 @34¼	35½@37	....
No. 4 wh.	32¼@33⅛	....	....

	Milwaukee.	Omaha.	Minneapolis.
No. 2 wh.	....	....	33 @34
No. 3 wh.	....	....	31½@32½
No. 4 wh.	35	....	30 @31½

	Buffalo.	Toledo.	Peoria.
No. 2 wh.	....	39 @40	32 @32½

RYE, BARLEY, AND FLAX.

	Rye.	Barley.	Flax.
Chicago	....	45 @80	1.89½
Mil'kee	....	60 @81	....
Minn'lis	56⅞@59⅞	32 @77	1.86½@1.89½
Duluth	58⅜	40 @50	1.85⅝

WHEAT IN U. S. FUNDS

Wheat prices in leading markets reduced to United States funds at rates of exchange when they closed:

	Tuesday.	Monday.
Chicago, May	.88	.87
Winnipeg, May	.70⅛	.70⅛
Do No. 2 Manitoba	.67⅛	.67⅛
Liverpool, May	.66⅛	.65⅛
Do Argentine	.68⅜	.69
Do Russian	.66⅝	.66⅝
Do Australian	.72⅛	.72¾
Rotterdam, May	.52¾	.52¼
Buenos Aires, June	.53⅝	.53⅝
Do August	.54½	.54½

FIELD GRASS SEED

Prices for country run field seeds in the local markets, in carloads per 100 pounds: Red clover, fair, $10.75; good, $11.25@11.50; choice, $12.25@12.75; fancy, $13.50@13.75. Alsike, good, $12.25; choice, $13.00; fancy, $14.00; Kansas alfalfa, $12.00; northwestern, $14.00; Grimm, $14.00@14.50; sweet clover, $4.25@4.85; red top, 90@94 per cent, $8.00@9.50; Kentucky blue grass, $10.00@12.00; timothy, $7.25@7.50; sunflower, choice, $2.70@2.85; field peas, $2.45@2.60; white marrow fat peas, $2.70@2.95; millet, Hungarian, $2.90@3.00; Siberian, $2.75@2.90; Early Fortune, $1.65@1.80; German, $3.25@3.50; sudan, $6.75@6.85; soy beans, seed quality, 95c@1.10 per bu. Clover, Toledo, per 60 pounds, $6.26; alsike, $8.50.

NAVAL STORES.

SAVANNAH, Ga., May 15.—(AP)—TURPENTINE—Firm, 50½c. Sales, 152 casks; receipts, 570; shipments, 282; stock, 6,737. ROSIN—Steady. Sales, 817 barrels; receipts, 2,658; no shipments; stock, 92,968. Quotations: B, $4.20; D, $4.35; E, $4.45; F, $4.50; G, $4.55; H, $4.65; I, $4.95; K and M, $5.05; N, $5.10; WG, $5.15; WW and X, $5.20.

OPEN GRAIN TRADES

Open interest in grain futures on the Chicago Board of Trade follows, last three ciphers omitted:

	May.	July.	September.	Total.
WHEAT.				
Monday	5,510	44,569	39,215	89,435
Saturday	5,587	44,881	38,632	89,241
Week ago	7,325	47,121	37,766	92,253
CORN.				
Monday	580	43,452	23,122	67,154
Saturday	831	43,494	22,943	67,268
Week ago	1,643	45,257	22,476	69,376
OATS.				
Monday	3,263	18,573	17,565	39,401
Saturday	3,474	18,800	17,565	39,839
Week ago	4,973	19,280	16,602	40,855
RYE.				
Monday	1,423	6,599	5,396	13,418
Saturday	1,453	6,662	5,338	13,453
Week ago	1,710	6,970	5,349	14,029
BARLEY.				
Monday	410	931	890	2,231
Saturday	410	928	875	2,213
Week ago	472	964	625	2,061

Grain futures purchases on the Chicago Board of Trade follow, last three ciphers omitted:

	Monday.	Week Ago.	Last Yr.
Wheat	37,293	37,050	26,846
Corn	7,048	11,171	16,062
Oats	5,974	7,116	1,709
Rye	716	1,048	577
Barley	67	190	71
Total, bu	51,098	56,575	45,265

COMMODITY PRICES

NEW YORK, May 15.—(AP)—Index of 15 staple commodity prices [Dec. 31, 1931 equals 100; 1926 average equals 230.5]:

Today	133.6	Prev. day	133.2
Week ago	136.4	Year ago	115.0
1934 high	140.4	1934 low	126.0
1933 high	148.9	1933 low	78.7
1932 high	103.9	1932 low	79.3

[Copyright: 1934, by Moody's.]

DISTANT BUTTER AND EGG DELIVERIES UP AN EIGHTH

Butter and egg futures were steady in a dull market on the Chicago Mercantile exchange yesterday. Distant deliveries gained ⅛ cent, while current contracts lost ⅛ cent.

Egg reports continued bullish. Receipts at Chicago and New York totaled 23,000 cases less than last year, and the four markets reported 24,000 cases less moved into storage than last year. The favorable news, however, led to only moderate buying. Covering continued in evidence.

The movement of butter into storage totaled 90,000 pounds less than last year. November advanced on light buying, with sellers holding back. Sales: Butter, 7 cars; eggs, 32 cars. Prices:

BUTTER.

	Open.	High.	Low.	Close.	Prev. close.
Stor. stands.—					
November	24¼	24⅜	24¼	24⅜	24¼
Fresh stands.—					
May	22¾	22¾	22¾	22¾	22⅞

EGGS.

	Open.	High.	Low.	Close.	Prev. close.
Refg. stands.—					
October	18¾	18¾	18⅝	18¾	18⅝
Stor. pkd. firsts—					
May	17	17⅛	17	17⅛	17⅛

SILVER FUTURES

Speculative interest in silver futures yesterday was the smallest in some time. Sales aggregated 45 lots or 1,125,000 ounces. Prices held within narrow limits, and closed .15 to .53c lower. Foreign bar silver was off ⅛c at 44⅛s. May closed at 44.37@44.48c; June, 44.38c; July, 44.90@44.57c; September, 44.70c; December, 44.77c.

TAX WARRANTS

[Nominal quotations.]

	1932 levy. Bid.	Ask.	1933 levy. Bid.	Ask.
CITY OF CHICAGO.				
Corporate	99⅝	100¼	99	99½
Bonds and interest	99⅝	100¼	98	....
Public library	99	99⅝	98¾	99¼
T. B. sanitarium	99	99⅝	98¾	99¼
BOARD OF EDUCATION.				
Educational	99½	100	96½	98
Bonds and interest	....	....	98⅝	99¼
Building	98	99½	97	98⅛
Playground	....	....	94½	96⅛
COOK COUNTY.				
Corporate	98½	99½	96½	98
Highways	97½	98½	97	98⅛
SANITARY DISTRICT.				
Corporate	98½	99½	97⅛	98⅛
Bonds and interest	98	....	96	....

	1929 levy. Bid.	Ask.	1931 levy. Bid.	Ask.
CITY OF CHICAGO.				
Corporate	92	96	Called.	
Bonds and interest	Called.		Called.	
Public library	Called.		Called.	
T. B. sanitarium	Called.		Called.	
BOARD OF EDUCATION.				
Educational [5M]	73	75	92½	95
Educational [1M]	80	83	....	....
Building	73	77	91	93
Playground	70	75	94	97
"E" scrip	....	....	91	95
"B" scrip	....	....	90	95
"P" scrip	....	....	92	97
COOK COUNTY.				
Corporate	83	88	Called.	
Highways	77	85	Called.	
SANITARY DISTRICT.				
Corporate	Called.		Called.	
Bonds and interest	Called.		Called.	

CHICAGO PARK DISTRICTS.

	1932 levy. Bid.	Ask.	1933 levy. Bid.	Ask.
Lincoln park	98	....	97	98
South park	98	....	96	....
West park	96½	98	96	97½

RUBBER.

NEW YORK, May 15.—(AP)—Crude rubber futures closed steady, 28@34 points higher. May, 13.08c nominal; July, 13.23@13.25c; September, 13.54c; October, 13.65c nominal. Smoked ribbed spot closed 13.18c nominal.

BANKRUPTCY BILL HAILED AS AID TO SHAKY CONCERNS

Chiselers Eliminated in Reorganizations.

The corporation bankruptcy bill, passed ten days ago by the senate and sent to conference with the house of representatives, will save from bankruptcy many wabbly industrial corporations and expedite pending reorganization programs if the measure is not forgotten in the last minute legislative turmoil.

Significance of the bill, which has been before congress in one form or another for two years, has not been generally recognized in the opinion of bankers and others interested in working out reorganizations for industrial corporations.

The threat of the obstructionist groups and the chiseling lawyers which is constantly holding up orderly corporate reorganization is largely done away with by the bill which was first introduced in congress by Representative Tom McKeown of Texas.

Can Avoid Bankruptcy.

The bill does for the industrial corporation what last year's amendment to the bankruptcy did for the railroads and what it's companion measure proposes to do for municipalities which are unable to meet their obligations.

A corporation may apply for permission to scale down its debts without resort to actual bankruptcy if consent is obtained from 25 per cent, in amount, of any class of creditors and 10 per cent, in amount, of the holders of all claims. If such consent is obtained the corporation may go ahead with a plan of reorganization under the supervision of the federal court. The actual compromise of debts, however, does not become effective until the program presented has been given the written consent of two-thirds of the creditors effected and a majority of the stockholders, and has been approved by the court.

Exempt from Securities Act.

Securities issued under the terms of the bill are exempt from terms of the securities act of 1933 and are not subject to the federal stock transfer taxes.

The greatest advantage of the measure as a means of relief to corporations trying to reorganize is that funds available for working capital are not depleted through buying off dissenters to the plan. Dissenting creditors if numbering less than a third cannot block such a reorganization by refusing to participate. They are treated equally with those assenting to the plan.

Minority creditors now by demanding settlement might receive so much of the corporation's available cash as to jeopardize any reorganization.

Differences in the measure as passed by the house and the senate necessitated sending the bill to conference, where it has been since May 4. The measure is said to have a fair chance of final approval at this session.

EXPERT SEES FAR EAST BEST GRAIN EXPORT FIELD

Wichita, Kas., May 15.—[Special.]—The United States should "turn its face westward for hope of restored export markets for grain, which lie not in Europe but in the Orient and particularly in China," Richard I. Mansfield, chairman of the educational committee of the Chicago Board of Trade, told the Kansas Grain Dealers association in convention here today.

Measures have already been taken in Chicago to exploit this outlet for American grain, Mr. Mansfield said.

"There is on the way to the World's Fair a group of representative Chinese merchants and business men," he said. "We have a promise from semi-official sources that they will meet with representatives of the grain trade to discuss this whole question."

China, Mr. Mansfield pointed out, needs wheat, flour, cotton, milk, and milk products, dairy animals, and lumber. She has to sell tea, rugs, drapes, bric-à-brac, jade, silks, and oriental precious stones.

The proposed trade relationship could not be accomplished "through a governmental agency with a political complexion," he emphasized. A business man's selling agency, half American, half Chinese, must be organized.

FREIGHT VOLUME OF ROCK ISLAND IS HIGHER FOR WEEK

Small gains in car loadings for the week ended May 12 were reported yesterday by the Rock Island over the preceding week of this year and the parallel week of 1933. Cars handled totaled 19,528, compared with 19,179 in the preceding week and with 19,430 a year ago.

The Illinois Central handled 24,008 cars, compared with 24,976 in the preceding week and with 23,633 in the corresponding 1933 week. Volume of the Southern Pacific totaled 22,100, compared with 21,237 and 18,760 respectively. Nickel Plate loadings totaled 11,829, compared with 12,781 and with 11,293.

The Missouri Pacific handled 20,781 cars, compared with 20,809 and 18,891, while the Wabash hauled 12,385 cars, against 12,914 and 10,976.

Name D. J. Cranston Head of Fidelity Mutual Here

Donald J. Cranston has been appointed manager of the Fidelity Mutual Life Insurance company's Chicago office with headquarters at 10 South La Salle street, it was announced yesterday. For the last 13 years he has been connected with the Equitable Life Assurance society.

Cut British Interest Rate on Russian Credit Guarantees

LONDON, May 15.—(AP)—The export credits guarantee department of the British government today decided to reduce by one-third the interest rate on credit guarantees for trade with Russia. Heretofore the rate has been 10 per cent a year, for a maximum of 18 months.

STOCK REGULATION BY FEDERAL TRADE COMMISSION LIKELY

Washington, D. C., May 15.—(AP)—Regulation of the stock exchanges by the federal trade commission, rather than by a new agency, appeared likely tonight after word had been brought to capitol hill that President Roosevelt was inclined to favor trade commission control.

During the day President Roosevelt discussed the situation with Representative Rayburn of Texas, head of the house conferees, who was accompanied by James M. Landis, a member of the trade commission, who advised the house committee during its work on the bill. Later the chief executive called Chairman Fletcher of the senate banking committee, leader of the senate conferees, and his associates to the executive mansion.

The question of how the bill shall be administered is the most vigorously contested of all those which the conferees must settle. The house bill provided for regulation by the trade commission and the senate measure gave control to a separate agency to be appointed by the President. In both houses the issue was the subject of separate votes. The house voted 145 to 97 for the trade commission and the senate 51 to 29 for the special agency. Representatives of the New York Stock exchange urged a separate commisison from the first.

QUIZ BROKER ON CUTTEN'S TRADES IN GRAIN MARKET

Uhlmann Tilts with U. S. Prosecutor.

[Continued from page 29, column 8.]

for others, a rate of ¼ of 1 per cent was charged.

Asked if he could give some of the reasons for the procedure adopted by Mr. Cutten in the handling of his accounts, Mr. Uhlmann replied.

"I presume he wanted to limit his risk. Every man's blood pressure rises with his risk and he acts accordingly. I can't read another man's mind, I can guess if you want me to."

It was at this point that Tierney began to show his irritation. Earlier, Uhlmann testified that in 1921, when he was with Jackson Bros. & Boesel, Mr. Cutten often traded for many other persons as well as for himself.

Uhlmann's testimony also developed the secrecy with which Cutten carried on his trading. In the transactions handled by the Uhlmann company only numbers were used to designate the Cutten accounts. When intercompany reports were made over the telephone regarding deals, Cutten was not mentioned by name, being referred to as "our friend."

Charges Several Cutten Accounts.

The government is endeavoring to show that Mr. Cutten made use of a number of accounts with various brokerage firms in order to keep his holdings under the 500,000 bushel amount in each account.

L. E. Rigg, office manager for Clark, Child & Keech, followed Uhlmann on the stand. He testified that Mr. Cutten had six separate accounts with the firm, including accounts in the name of Maud Cutten, his wife; "E. M. L.," his sister and "R. J. C.," his brother. Rigg also testified as to the amount of grain handled for the various Cutten accounts, the government endeavoring to show that they were handled in such a way as to keep them under the 500,000 bushel limit.

Rigg identified a number of documents in which Cutten was given power of attorney by his wife and brother and in which he guaranteed a number of accounts, including those of these relatives.

BLACK TO RESIGN AS GOVERNOR OF RESERVE BOARD

[Chicago Tribune Press Service.]

Washington, D. C., May 15.—Gov. Eugene Black of the federal reserve board will quit his post here after the adjournment of congress to resume his old position as governor of the federal reserve bank of Atlanta, it was learned today. Gov. Black's retirement has been rumored for some time. The reports have been linked with gossip that he was not in agreement with many of the administration's fiscal policies.

Black came to Washington to fill the key position in the reserve system at the personal solicitation of President Roosevelt. To all outward appearences he has stood solidly behind the President on his new monetary policy. At a conference today with Mr. Roosevelt he approved the bill passed yesterday by the senate, authorizing the reserve system to grant direct loans to industry.

Washington has heard in the past that Black wanted the gold standard maintained and that he was opposed to the devaluation of the dollar. Significant, it was said, was his recent speech in which he described himself as a thorough believer in the gold standard and urged that the federal budget be balanced without delay.

CRITICISM ASKED AT LUMBER CODE MEETING HERE

The lumber code authority will open a four day meeting at the Drake hotel June 11 at which it intends to expose itself to "every kind and degree of criticism," C. W. Bahr, acting executive officer, announced yesterday.

Following the sessions in Chicago the authority will reconvene June 15 at Washington. The National Lumber Manufacturers' association and the American Forest Products Industries, Inc., will meet here at the same time as the authority.

Sittings of the authority will be open to the public after an executive session on the first day.

Building-Loan Head Lauds Federal Housing Program

Enthusiasm for President Roosevelt's emergency housing program was expressed today by Philip Lieber, Shreveport, La., president of the U. S. Building and Loan league. Insurance of investments in savings and loan associations and the home repair and modernization provisions of the program will add billions to home owners' credit and put $300,000,000 in laborers' pockets, Lieber predicted.

U. S. FIRMS NEED AGENTS TO GAIN PERSIAN TRADE

Could Get Large Orders for Machinery.

BY H. BASIL.

[Chicago Tribune Press Service.]

TEHERAN, Persia, May 15.—The ministry of war has budgeted this year for the purchase of a large number of mechanical vehicles, including 400 heavy trucks, tanks, and airplanes. About 100 airplanes and 400 mechanical vehicles will be purchased in a western market.

The airplanes will be purchased either from England or the United States. But England has the biggest chance of supplying the needs of Persia solely because of the absence here of an American business man to negotiate the sale. Such an intermediary between the American manufacturer and the Persian buyer would go a long way in bringing about huge deals between the two countries. Persia made her last purchase of airplanes from the United States through an American concern in London, but the question is, will that American concern be given that chance again?

Rely On American Consul.

The stay-at-home American business man seems to expect the American consul here to act also as commercial agent. The consul, however, can do no more than report to Washington and once this is done there is no knowing when the report will reach the interested makers.

It is for this reason that American manufacturers stand little chance of supplying the immediate needs of the war office for automobiles. It is practically certain that Czechoslovakia will secure the contract because of the presence here of an important representative of Skoda, who is also an all round representative for machinery of all classes and general merchandise. Almost all fabrics purchased by Persia in the last few years were furnished by the Skoda concern.

While over 80 per cent of Persia's automobiles and similar internal combustion engines are of American manufacture, none of the small dealers is financially strong enough to provide the first deposit on a large government contract.

American Agents Needed.

What is required here is a direct representative of a large American concern who has authority to deal with government representatives, sign contracts and deliver the goods. The cash would be forthcoming immediately the goods were delivered. The credit system of the country is so safe that even the smallest dealer has never suffered a loss.

The government offices in Persia, and also most of the business houses of standing, have become obliged to take to the typewriter owing to the extreme difficulty of deciphering hastily written letters and reports in characters [Arabic]. There is now a big demand for young typists and a great demand is therefore being created for typewriters and other office machinery, and tenders are being invited by the government alone for many hundreds of machines. It is noticeable that many American machines are in use in government offices.

PLAN ADDITIONAL WHEAT CUT AND QUARTER QUOTAS

LONDON, May 15.—(AP)—New international agreements on seasonal or quarterly wheat export quotas instead of the present annual quotas and a further substantial reduction of production will be sought this summer, the world wheat advisory commission announced tonight.

It issued a communique saying that definite action on these two proposals will be sought at the June and August meetings when the committee considers alternative proposals to the defeated minimum price scheme. Representatives of the United States, Canada, Australia and Argentina met tonight at the hotel of Tomas A. Le Breton, Argentine delegate, to consider Argentina's request for an export quota loan from the other three big producing nations.

It was said authoritatively that there was a strong feeling against any attempt to reopen consideration of the minimum price scheme. The communique said that the committee "took note of the alternative price minimum plans which had been prepared prior to the Rome meeting" and indicated that these had not been discarded entirely. It added that an adjournment of the committee's labors to May 28 was being made in order to obtain further information of "alternative plans designed to improve the outlook for the wheat price."

RESTAURATEURS TO ELECT CODE OFFICERS TODAY

Illinois restaurateurs will hold a massmeeting at the National Restaurant mart today, following which the Illinois and Chicago code authorities will chose their permanent officers.

With the selection of officers, administration of the restaurant code in this district will be officially inaugurated. The national recovery administration had named Martin J. Harding of Harding's restaurants as temporary chairman of the state authority, and N. D. Gianoulis of John Raklios & Co. as temporary chairman of the city authority.

At the massmeeting Al B. Carder of Chicago, president of the national association and chairman of the national restaurant code authority, will be among the main speakers. On the agenda of the meeting are the state and city liquor laws, the sales tax, and the new minimum wage act.

Deficiency Bond Issue Approved by Cleveland

Cleveland, O., May 15.—(AP)—Cleveland voters today approved a $4,000,000 deficiency bond issue by a vote of 80,118 to 46,066 to tide the city over a period of severe financial stress incident to a lack of tax collections and mounting obligations.

Missouri Bonds Carried.

St. Louis, Mo., May 15.—(AP)—Returns from 2,034 or 4,149 precincts in todays $10,000,000 Missouri bond election gave: For, 187,077; against, 76,630.

NEW YORK CURB TRANSACTIONS

Tuesday, May 15, 1934.

Shares sold today....149,000 Total sales 1934 to date....33,120,000
Year ago....414,980 Total sales 1933 to date....20,277,574

	Sales.	High.	Low.	Close.	Net chge.
†AeroSupM B.	200	2	2	2	....
Air Inv war ..	200	⅝	½	⅝+	⅛
AlaPr $6 pfd..	10	46	46	46	....
Allied Mills ..	100	7¾	7¾	7¾+	¼
Alum Co Am..	200	66½	65½	66½+	1½
Do pfd	100	73	72½	73 +	1
†AmCitP&L A	100	29½	29	29 −	1
Am Cyan B ..	2,100	18	17⅛	17⅝+	¼
Am&ForP war	100	5½	5½	5½+	¾
Am Founders .	200	1⁄16	1⁄16	1⁄16+	1⁄16
Am Gas & El	2,400	23¾	23	23¾+	¾
Do pfd	75	84¾	81¾	84¾+	3
Am Light & T	400	15	14¾	14⅞+	⅜
†Am Maracai.	700	⅞	¾	⅞+	⅛
Am Sup Pow .	3,900	2⅝	2⅜	2½	....
Anch Post F..	100	1⅝	1⅝	1⅝−	⅛
†Arctur Rad T	200	¾	¾	¾	....
Ark N Gas A .	200	1½	1½	1½	....
Ark P & L pf	10	34	34	34 +	½
Armstrong Ck.	300	18¼	18	18¼+	⅝
As El Ind ...	400	4⅜	4⅜	4⅜+	⅛
†AsG&EL A ..	600	⅞	⅞	⅞+	⅛
Atlas Corp ...	1,400	10¾	10¼	10¼−	¼
Do pfd A ..	400	46⅛	46	46	....
Do war	2,800	3¾	3⅝	3¾+	¼
Atlas Ply	100	7	7	7 +	¾
†Auto V Mach	100	6½	6½	6½	....
Baldwin bd r..	200	6½	6½	6½+	¾
†Blue Ridge ..	100	2	2	2	....
†Do cv pfd..	100	36	36	36 +	¼
Borne Scrym ..	100	6⅝	6⅝	6⅝−	⅞
†Bridgpt Mach	100	3	3	3 +	⅜
†Brillo Mfg ..	100	6	6	6	....
Brit Celan ...	500	3⅛	3⅛	3⅛	....
†Brown F Dis	100	14	14	14 +	¼
Buf N&EP pf	100	16⅝	16⅝	16⅝+	⅛
Bunk H & S.	125	40¼	40	40¼+	¼
Butler Bros ..	300	9	8¾	9 +	¼
†Cab R Tub vt	200	7⁄16	⅜	7⁄16+	⅛
Can Ind Alc A	200	11⅞	11⅝	11⅞+	¾
Can Marc W.	1,600	2⅝	2⅜	2⅝+	¼

	Sales.	High.	Low.	Close.	Net chge.
†Wil-Low Caf	200	1¼	1¼	1¼−	⅜
Woolwth Ltd..	300	25⅝	25½	25⅝+	⅝
Wright Harg..	800	8⅞	8⅝	8⅞+	¼

DOMESTIC BONDS.

No. thous.		High.	Low.	Close.	Net chge.
1	Al Pw 5s '51..	84	84	84 −	1
1	do 5s '68........	72	72	72 +	1
7	do 4½s '67......	68	67¾	68 +	1
1	do 5s '56........	82	82	82 −	1
9	Alum Co 5s '52.	103¼	103	103	....
3	Alum Ltd 5s'48	87	86	87	....
1	Am C P 5½s'53	1⅜	1⅜	1⅜−	⅜
14	Am E&P 6s'57 A	15¼	15	15¼+	⅝
17	do 5s 2028......	87⅝	86¼	87⅝+	1⅝
4	Am G&P 6s'39..	30⅝	30½	30⅝+	1⅝
23	do 5s '53........	27	26⅝	26⅞+	⅞
9	Am P&L 6s 2016	58½	57	58½+	1
6	Am Roll M 5s'48	85½	85	85½	....
1	Am Seat 6s '36	59½	59½	59½	....
1	Appal E P 5s'56	94	94	94 +	¼
16	Ark P&L 5s'56.	77½	76½	76½−	½
24	Am Elec 4½s '53	36	34¼	36 +	1½
1	AG&E 5½s'38 IC	17¾	17¾	17¾−	¼
13	do 5s '50........	16⅜	15¾	15¾+	⅝
2	do 5½s '77......	18¼	18¼	18¼−	1¾
11	do 5s '68........	16	15¼	15¾+	¼
43	do 4½s '49 C....	15¼	14½	15⅛+	¾
4	As Ray 5s '50.	69	69	69 −	¼
16	AT&T 5½s'55 A	56¼	55¾	55¾+	2¾
4	Atlas Ply 5½s'43	75¼	75¼	75¼	....
15	Bald L 6s'38 ww.	120	119½	120 +	1½
19	do 6s '38 xw....	94¼	93⅝	94¼+	1¼
3	Bell T C 5s'57 B.	109⅛	109	109 −	½
1	Beth Stl 6s'98...	120¼	120¼	120¼−	½
4	Birm El 4½s '68	66	66	66 −	2⅛
4	Birm Gas 5s'59	57½	57½	57½−	½

No. thous.		High.	Low.	Close.	Net chge.
5	Pac Co P 5s'40	91½	90⅝	91½+	¾
3	Pa G&E 4½s'57E.	100	99⅝	100 +	⅜
10	†do 4½s '60 F.	99½	99½	99½−	¼
4	do 5s '55 D....	104	104	104	....
6	do 5½s '52 C....	105¾	105¾	105¾	....
1	Pac Inv5s'48 A	81	81	81 −	⅛
2	Pac L&P 5s '42.	108¼	107¾	108¼	....
36	Pac P&L 5s '55	45	43½	44	....
1	Pac W O 6½s'43	90	90	90	....
15	Palm Lo 6s '38..	99¼	99¼	99¼+	⅛
4	Pen CP&L 4½s'77	82	82	82	....
1	do 5s '79......	89	89	89 +	⅝
8	Pen El 4s '71 F	70⅝	69	70⅝+	¾
3	Pen OP&L5½s'54.	102¼	102	102¼+	¼
15	Pen Pow 5s '56.	104¼	104	104¼	....
2	Pen P S 5s'54D	90⅛	90⅛	90⅛−	1⅞
1	Pn W&P4½s'68B.	104	104	104 +	½
4	Peo GL&C4s'81B	79	78¾	79 +	¼
9	do 6s '57 C......	92¼	92	92¼+	2¼
4	Phila El 5s '66..	111⅛	110⅝	110⅝−	½
7	Phil El P5½s'72.	108⅝	108¼	108¼+	¼
3	PiedNRy 5s'54A.	90⅝	90⅝	90⅝−	¼
2	PittsCoalCo 6s'49.	100	100	100	....
27	PortlG&C 5s '40.	89½	89	89	....
14	PotomcEd 5s'56E	99½	99	99½+	½
3	do 4½s '61 F...	92	91¾	92 +	½
5	PowCNY 6½s'42O	87¼	87	87	....
1	PubSNI 4½s'78 D	72	72	72	....
2	do 5s '56.........	85	85	85 −	½
2	do 4½s '81 F....	73⅜	73⅜	73⅜+	¼
3	do 6½s '37 G...	96½	96¼	96⅜+	⅜
2	do 6½s '52 H...	91¾	91¾	91¾+	¼
12	PSOkl 5s '57 D	87¼	86⅝	87¼+	2½
4	PubSSub 5½s'49A	83½	83	83 −	¼
10	PugSP&L 5½s'49	54½	53⅞	54⅜−	⅝
4	do 5s '50 C.....	51½	51	51 −	½
35	do 4½s '50 D...	46	45¼	46 +	¼

No. thous.		High.	Low.	Close.	Net chge.
2	SJoanqL&P 5s'57	94¼	94½	94½−	½
2	ServelInc 5s '48	87½	87½	87½	....
4	ShaW&P 4½s'67A	92½	92	92½+	¼
2	do 4½s '68 B...	92	92	92 −	⅝
2	do 5s '70 C...	99⅝	99⅝	99⅝	....
3	SheffStl 5½s '48	99½	99⅝	99½+	¼
4	SEP&L 6s2025 A	67½	67½	67⅞+	¼
6	SoCalEd 5s '39.	107	106⅞	107	....
14	do 5s '51........	104⅞	104¼	104⅞+	⅝
6	do 5s '54........	104½	104¼	104½+	¼
10	SoCalGas 5s '57.	101⅝	101⅜	101⅝+	½
1	do 5s '37........	97¾	97¾	97¾+	⅜
11	do 4½s '61........	95⅛	95	95⅛	....
13	SoIndRy 4s '51.	61¾	61	61¾+	1
6	SWG&E 5s'57A.	86¼	86	86¼+	¾
24	do 5s '57 B.....	86¼	85¾	86¼+	¼
3	SWP&L 5s'57 A	69½	69	69½+	1
4	do 6s 2022 A...	57	57	57	....
8	StaleyMfg 6s '42.	100⅝	100¼	100¼−	¼
23	Std G&E 6s '35..	80	77	79⅞+	3⅜
13	do 6s '35 cvt...	79	77	79 +	2
7	do 6s '51........	51½	49½	51 +	1
7	do 6s '66........	51	49¼	51 +	2¼
1	StdInv 5s '37...	77¼	77¼	77¼−	¾
18	StdP&L 6s '57.	47¾	46⅝	47½+	2½
5	StdTel 5½s '43.	23	23	23 +	⅜
6	SuperpIll 4½s'70	79	78	79 +	1
2	do 4½s '68......	79½	79½	79½+	½
4	do 6s '61.........	96	96	96 −	½
8	Swift&Co 5s '40.	104	103¾	103¾−	¼
1	do 5s '44.........	107	107	107 +	½
6	TennElP 5s '56.	69	69	69	....
4	TennPubS 5s '70	60	58	58 −	2
1	†TexCitGas5s '48	55½	55½	55½+	½
12	TexElS 5s '60..	82	80	80 −	2
3	TexP&L 5s '56..	89½	89½	89½−	¼
3	do 5s '37.........	102¼	102¼	102¼	....
7	TideWP 5s '79A.	68	68	68 +	½
41	ToledoEd 5s '62.	102	101⅝	102 +	⅝
25	TwCRT 5½s '52A	48¾	48	48½+	1
1	Ulen&Co6s '44sta	51¾	51¾	51¾−	¼
5	UnEl 4½s '57...	102¾	102¾	102¾	....
2	UnGulfCor5s '50.	105	105	105	....
3	UnitElNJ 4s '49.	104	104	104 −	½
9	UnL&P 6½s '74	47	45⅝	47 +	1⅞
19	do 6s '75.........	46¼	44	45 +	2¾
6	do 5½s '59......	76	76	76 +	½
11	UnL&Ry 5½s '52	50¼	48¾	50¼+	1¾
3	do 6s '52 A......	80	79¾	79¾−	¼
2	do 6s '73 A......	45	43⅛	45 +	1⅞
2	USRub 6½s '36.	97½	97	97½+	½
1	do 6½s '38......	93	93	93 +	1
1	do 6½s '39......	93⅞	93⅞	93⅞+	1⅞
3	UtahP&L6s2022A	61	61	61 +	¼
3	VaPubS 6s '46..	65	64½	64½	....
36	do 5½s '46 A....	72	71	71	....
10	do 5s '50 B......	67½	67	67½+	1
10	Waldorf-Ast7s '54	12½	12	12 −	¼
10	do 7s '54 ctf...	11⅝	11¼	11¼−	¼
47	WashGasL 5s '58	96½	95⅞	96½+	½
9	WashWatP 5s '60	94¼	93⅞	94¼+	½
2	WNewsDel 6s '44	45½	45½	45½+	½
8	WPa 5s 2030...	66⅝	66¼	66¼+	1¼
20	WTexUt 5s '57A.	64⅞	62¼	64 +	2
11	WUG&E5½s '55A	82⅞	82½	82⅞+	⅞
3	WisML&P 5s '44.	90	89¾	90 +	¼
7	WisP&L5s '56 E	77¾	77½	77⅝+	⅜
1	do 5s '58 F......	77	77	77	....
1	YadkinRivP5s '41	90¾	90¾	90¾	....

FOREIGN BONDS.

No. thous.		High.	Low.	Close.	Net chge.
2	CBkGer 6s '52 A	46½	46¼	46¼+	¼
5	ComPvBk5½s '37	51	50⅝	51 +	1
10	EuropEl 6½s '65	95	95	95 −	1
4	EurMg 7s '67 C.	44⅛	44⅝	44⅝+	⅝
2	FinIndBk 7s '44.	100¼	100¼	100¼	....
8	FinRMBk 6s '61	83⅝	83⅝	83⅝	....
2	GerCMun 7s '47.	37⅝	37⅝	37⅝+	⅜
8	do 6s '47........	36⅝	35⅝	35⅝−	⅞
1	HambgEl 7s '35.	77¼	77¼	77¼+	¾
5	IsarHydEl 7s '52	91	90	90 −	1
2	LimaPeru6½s '58	9½	9½	9½+	½
1	MaranBraz7s '58	14½	14½	14½+	1⅛
5	MedellinCol7s '51	12⅝	12⅜	12⅜	....
1	MendozPr7½s '51	44¼	44¼	44¼−	1¼
1	do 4s '51 stp...	41¼	41¼	41¼	....
2	NipponEP6½s '53	78¼	78½	78½+	¼
2	PrussiaEl 6s '54	56½	56½	56½+	1
1	RuhrGas6½s '53A	45¼	45½	45½	....
2	Russ 6½s '19...	3¾	3¾	3¾	....
20	do 6½s N C '19.	3½	3⅜	3½+	¼
2	do 5½s '21......	3¾	3¾	3¾−	¼
20	do 5½s ctf '21..	3⅜	3⅜	3⅜−	⅛
5	SanFeArg 7s '45.	31	31	31 +	¾
1	SaxPubW 6s '37.	64	64	64	....
1	Siemens 6s '36 stp.	48¼	48¼	48¼	....
12	UnElSvc 7s '56.	86	86	86 +	½
5	VamWatP5½s '57	91	91	91	....

†Officially listed on application by the corporation. Other securities are admitted to dealing as "unlisted" on application of a regular member and approval by the listing committee and the board of governors. *Ex dividend. ex—First sale since ex dividend date or dates. ww—With warants. xw—Without warants.

SUGAR.

NEW YORK, May 15.—(AP)—Raw sugar was easier today and prices declined 3 points under increased offerings of nearby duty frees to the basis of 2.80 cents. Sales reported included 49,500 bags of Philippines and 9,000 bags of St. Croix, all for May arrival at the 2.80 level. Early advances in futures on covering and buying against sales of actual were lost in the later trading under renewed liquidation. The market closed net unchanged to 1 point lower. Sales were 4,600 tons. Prices follow:

	Open.	High.	Low.	Close.	Prev. close.
July	1.51	1.51	1.49	1.50	1.50
September.	1.58	1.59	1.56	1.56	1.57
December..	1.66	1.67	1.63	1.64	1.64
January...	1.67	1.67	1.65	1.65	1.66
March	1.72	1.72	1.70	1.70	1.71

In refined withdrawals were of fair proportions, but otherwise demand was light, with prices unchanged at 4.20 for fine granulated.

METALS.

NEW YORK, May 15.—(AP)—STEEL—Unchanged. COPPER—Quiet. Electrolytic, spot and future, Blue Eagle, 8.50c. TIN—Steady. Spot and nearby and future, 53.25@53.37c. IRON—Firm, unchanged. LEAD—Quiet. Spot, New York, 4.25c; East St. Louis, 4.10c. ZINC—Steady. East St. Louis spot and future, 4.35c. ANTIMONY—Spot, 9.00c.

LONDON, May 15.—(AP)—Closing: COPPER—Standard spot, £35 15s; future, £33 2s 6d. Electrolytic, spot, £36; future, £36 10s. TIN—Spot, £232 15s; future, £229 2s 6d. LEAD—Spot, £10 17s 6d; future, £11 2s 6d. ZINC—Spot, £14 10s; future, £14 17s 6d.

GASOLINE AND OILS.

GASOLINE—Tax included, service stations: Red Crown, 15.8c gal; ethyl, 18.8c; Stanolind, 14.8c. FUEL OIL—Stanolex, No. 1, tank wagon, 1 to 100 gals, 8.25c; No. 2, 7.75c; No. 3, 7.25c; over 100 gals, 1c less. KEROSENE—Tank wagon, 9.7c DIESEL FUEL OIL—No. 1 tank wagon, 6½c; No. 1 light, 7½c; medium, 6¾c; bunkered at Whiting. LINSEED OIL—Raw, 78c; boiled, 81¾c. TURPENTINE—65C. DENATURED ALCOHOL—39c. WHITE LEAD—100 lbs, $11.00.

RAW SILK.

NEW YORK, May 15.—(AP)—Raw silk futures closed easy, unchanged to 2½ points lower. Sales, 650 bales. May, $1.23 bid; July, $1.25 bid; October, $1.25½ bid. Open market quotations, 60 day basis: Shanghai steam filature, 78 per cent seriplane, 20-22s, $1.30; Canton double extra "A," 14-16s, 90c; Japanese special crack double extra, 81 per cent seriplane, 13-15s, $1.32.

REORGANIZATION *of* Real Estate Securities Guaranteed *(or with collateral guaranteed)* *by* NATIONAL SURETY COMPANY

among which are included guaranteed obligations of the following Companies:

American Home Mortgage Co. (formerly Installment Mortgage Co. and Lumbermens Finance Corporation)
Amortization Mortgage Co.
Bankers Mortgage Co., Louisville
Central Funding Corp.
Empire Bond & Mortgage Co.
Federal Home Investing Co. (formerly Federal Home Mortgage Co.)
First Bond & Mortgage Co., Hartford
First Mortgage & Bond Co., Miami
Franklin Mortgage Co.
Guaranty Title & Trust Corp.
Home Bond & Mortgage Co.
Investment Securities Co. of Texas
Investors Mortgage Co.
Meline Mortgage Co. (Meline Bond & Mortgage Co.)
Mortgage Bond & Trust Co.
Mortgage Co. of Alabama
Mortgage Guarantee Co. of America
Mortgage Security Corp. of America
National Reserve Corp. (formerly Fidelity Mortgage Co.)
National Title & Trust (National Mortgage Co.)
Southern Securities Corp.
Title & Investment Co. of Md.
Union Mortgage Investment Co. (formerly Union Mortgage Co.) (formerly West Virginia Mortgage & Discount Corp.)

Notice of Adoption of Plan and Agreement of Reorganization and of the Taking of Supervision thereof by the Supreme Court of the State of New York

To the Holders of said Securities:

A Plan and Agreement of Reorganization with respect to the above securities has been agreed upon by the Superintendent of Insurance of the State of New York and the Protective Committee of which C. Prevost Boyce is Chairman, and has been approved by the Insurance Commissioners Committee. The above Committees, which are now cooperating, represent about one-half of the approximately $45,000,000.00 face value, of securities outstanding.

The Supreme Court of the State of New York has approved the Agreement between the Superintendent and the Protective Committee, on which the Plan is based, and the appointment of the undersigned Reorganization Managers to carry out said Plan and Agreement, and has taken jurisdiction of and will continue to supervise the reorganization.

The Plan and Agreement include comprehensive provisions for the rehabilitation and preservation of the underlying collateral, for reserving to each security holder the right to participate in the proceeds of his present collateral, and for the protection of the claims against the National Surety Company on the guaranties.

Application has been made, in accordance with the Plan, for a loan which, if granted, will make possible the rehabilitation of the properties and a cash distribution to bondholders.

Arrangements have been made to effect exchanges of eligible mortgages—in cooperation with Trustees—for Home Owners' Loan Corporation Bonds which are now guaranteed both as to principal and interest by the United States Government.

Immediate deposit of all outstanding securities is urged in your own interests.

In order that the security holders may participate in the benefits of the Plan and Agreement of Reorganization, that their interests may be preserved, and that the Plan may be declared operative at the earliest possible moment with the resultant expected benefits to the security holders, it is deemed imperative that substantially all of the remaining bonds be deposited immediately.

Consult your investment dealer or bank regarding the deposit of your bonds.

HAYS, WOLF, KAUFMAN & SCHWABACHER, of New York, N. Y.
CABELL, IGNATIUS, LOWN & BLINKEN, of New York, N. Y.
EMORY, BEEUWKES, SKEEN & OPPENHEIMER, of Baltimore, Md.
Counsel.

HARVEY D. GIBSON, Chairman, President, Manufacturers Trust Company, New York, N. Y.
C. PREVOST BOYCE, Stein Bros. & Boyce, Baltimore and New York
JOHN W. HANNON, Hannon & Evans, New York, N. Y.
Reorganization Managers.

MAIN DEPOSITARIES

MANUFACTURERS TRUST COMPANY, 55 Broad Street, New York, N. Y.
MARYLAND TRUST COMPANY, Calvert and Redwood Streets, Baltimore, Md.

Sub-depositary in this territory is

CONTINENTAL ILLINOIS NATIONAL BANK & TRUST COMPANY OF CHICAGO
South La Salle and Jackson Streets, Chicago, Ill.

Copies of the Plan and Agreement of Reorganization or any further information may be obtained by communicating with either of the following:

Baltimore Office: EDWARD M. THOMAS, Secretary, 6 South Calvert Street, Baltimore, Md.
New York Office: CHARLES H. CHAMBERLIN, Asst. Secty., 120 Greenwich Street, New York, N. Y.

Correspondence invited from Investment Bankers, Banks, and Trust Companies

Notice of Hearing to Persons Interested in National Surety Company.

Pursuant to an order of the Supreme Court of the State of New York, in and for the County of New York, made and entered May 10th, 1934, in the MATTER OF THE APPLICATION OF THE PEOPLE OF THE STATE OF NEW YORK, by GEORGE S. VAN SCHAICK, AS SUPERINTENDENT OF INSURANCE OF THE STATE OF NEW YORK, for an order to take possession of the property and rehabilitate the National Surety Company, notice is hereby given that

(1). A hearing will be had on the 19th day of June, 1934, at 10:00 o'clock in the forenoon of that day, Eastern Daylight Saving Time, in Room 408 of the New County Court House, Pearl and Worth Streets, Borough of Manhattan, City of New York, as to the fairness and equitableness of the Plan and Agreement of Reorganization of Real Estate Securities Guaranteed or with Collateral Guaranteed by the National Surety Company, dated as of May 3rd, 1934, and now on file in said Court.

(2). All persons desiring to make any objections with respect thereto are required to file with the Clerk of Special Term, Part II of said Court, on or before June 15th, 1934, definite and specific written objections thereto.

(3). Copies of said Plan and Agreement of Reorganization may be obtained from the Secretary of the Reorganization Managers, Edward M. Thomas, 6 South Calvert Street, Baltimore, Maryland, or from the Assistant Secretary, Charles H. Chamberlin, 120 Greenwich Street, New York City.

This notice is given by the undersigned at the direction of said Supreme Court which has assumed supervision and jurisdiction of said Reorganization and of said Plan and Agreement.

Dated, New York, N. Y., May 10th, 1934.

HARVEY D. GIBSON, C. PREVOST BOYCE, and JOHN W. HANNON, as Reorganization Managers.

COMMERCIAL HOG VALUES ADVANCE; U. S. PRICES DROP

Break in Cattle Checked; Lambs Hold Steady.

Hogs bought by the Federal Surplus Relief corporation yesterday were obtained at steady to 10 cents lower prices, while the prices paid for swine for the regular commercial trade ruled strong to 5 cents higher, notwithstanding the increasing buying by the corporation at all points.

"Relief" buyers refused to pay over $3.60, and were in no hurry to bid, finally obtaining about 3,200 head, averaging 140 to 210 pounds, within a range of $3.25 to $3.60. The bulk of hogs for government account cost $3.50 to $3.60.

Local packers buying for the regular commercial trade were aggressive and paid up to $3.75 on final rounds for best grades of butchers averaging 262 pounds. Many of their droves of 225 to 275 pound butchers cost 5 cents above the average of yesterday, and some of the bigger top hogs shared in the strength.

Two-Way Trend Expands.

Prime 350 pound averages were listed up to $3.50 on final rounds. The two-way trend of hog prices was more in evidence yesterday than heretofore, with stock exceeding 210 pounds selling to the best advantage. Medium and weighty butchers are becoming scarce and these kinds have been working nearer to top quotations for several days. Prime 250 to 275 pound averages sold from 10 to 15 cents above the quotations for good 150 to 200 pound hogs.

The general average price for the day, including government purchases, was unchanged at $3.55.

Light receipts and cooler weather checked the break in cattle yesterday. Some steers ruled strong to 25 cents higher, but the bulk of offerings at least steady with the average of Monday. Better action was found in all branches, but the liveliest competition centered in lighter weights bought for World's Fair trade.

Farmers are holding back their prime medium and heavy steers because of the recent setback in prices, and none here yesterday managed to sell above $8.60. The average 1,262 pounds. Most beef steers cashed at $5.65 to $7.75, against $5.75 to $8.50 a week earlier, due in part to the reduction attributed to the plainer quality of the run this week.

Unfinished Stock Greater.

Some alleys reported a larger share of unfinished stock from drouth states and demand for the poorest of these was rather narrow. Buying of cattle to return to the farm for replacement in corn belt feedlots is small, due to the pasture and hay crop situation. Considering the seriousness of the drouth, the liquidation has not been very great.

A meager supply of sheep and lambs arrived yesterday, selling at fully steady prices. Wooled lambs topped at $9.25, while the best shorn stock sold up to $7.75, although choice kinds were quoted higher.

New crop spring lambs were subjected to heavier sorting, with penalties on all bucks and buck lambs. Ewe and wether springers averaging 70 to 80 pounds or more sold to city butchers at $9.75 to $10.50, while the 60 to 70 pound averages went at $9.50 and some 40 pound lightweights down to $8.

GOVERNMENT BUYS MEAT AND LARD; FUTURES RISE

Provision traders were interested in the purchase of 15,000,000 pounds of lard and 5,000,000 pounds of pork by the government yesterday, but the total awards were not given out. The regular trade was only fair, although lard was picked up in a very good way by shorts and in the way of moving hedges against shipping sales.

Prices of lard futures moved up 7½ to 10 cents with near deliveries leading. Cash lard was up 10 cents to $6.15 for regular, loose 7½ cents higher at $5.70, and leaf up 10 cents to $5.75. Bellies advanced 10 to 12½ cents on future and 15 cents on cash, reaching $8. Prices:

Clear Bellies.

	High.	Low.	Close May 15, 1934.	May 14.	May 16, 1933.
May new	[illegible]	[illegible]	[illegible]	[illegible]	[illegible]
July	[illegible]	[illegible]	[illegible]	[illegible]	[illegible]
September	8.25	[illegible]	[illegible]	[illegible]	[illegible]

Lard.

	High.	Low.	Close May 15, 1934.	May 14.	May 16, 1933.
May new	[illegible]	[illegible]	[illegible]	[illegible]	[illegible]
July	[illegible]	[illegible]	[illegible]	[illegible]	[illegible]
September	6.42	[illegible]	[illegible]	[illegible]	[illegible]
October	[illegible]	[illegible]	[illegible]	[illegible]	[illegible]
December	[illegible]	[illegible]	[illegible]	[illegible]	[illegible]

CHICAGO LIVE STOCK

HOGS.

Receipts, 22,000; shipments, 700.

Light good to choice, 140@180	[illegible]
Light good to choice, 180@220	[illegible]
Medium weights, good to choice	[illegible]
Heavy weights, good to choice	[illegible]
Packing sows, good to choice	[illegible]
Heavy packing sows	[illegible]

CATTLE.

Receipts, 6,500; shipments, 800.

Prime steers	[illegible]
Good steers	[illegible]
Medium to good steers	[illegible]
Poor to fair steers	[illegible]
Yearlings, fair to choice	[illegible]
Heifers	[illegible]
Cows, fair to choice	[illegible]
Canning cows	[illegible]
Bulls, bologna to choice	[illegible]
Calves, fair to choice	[illegible]

SHEEP AND LAMBS.

Receipts, 5,000; shipments, 1,000.

Native lambs, good to choice	[illegible]
Native lambs, fair to good	[illegible]
Fed western lambs	[illegible]
Fed west. lambs, fair to good	[illegible]
Ewes, fair to choice	[illegible]
Bucks	[illegible]

COMPARATIVE PRICES.

CATTLE—Bulk of sales, $[illegible]; one month ago, [illegible]; one year ago, [illegible]; top yesterday, $8.60; average, [illegible]; top one year ago, [illegible].

HOGS—Bulk of sales, $[illegible]; one month ago, [illegible]; one year ago, [illegible]; top yesterday, $3.75; average, $3.55; top one year ago, [illegible].

LAMBS—Bulk of sales, $[illegible]; one month ago, [illegible]; one year ago, [illegible]; top yesterday, $9.25.

Receipts Wednesday: Cattle, 9,000; hogs, [illegible]; sheep, 7,000.

FIRST CARGO OF LARD IN BULK TO GO FROM CHICAGO NEXT MONTH

The first cargo of lard ever to leave Chicago in bulk will clear from the East Chicago docks early next month in the German tank steamer Wilhelmina, which has been chartered for the purpose by William Davies & Co., pork packers. The steamer is now in the Gulf of St. Lawrence and will reach Chicago about May 28.

Export of lard from Chicago in bulk marks a distinct departure in the method of handling this product, according to exporters here. Some years ago the transatlantic steamers had special compartments for handling lard, but this practice was discontinued. It is understood that if the present shipments of 2,700,000 pounds proves satisfactory others will be arranged.

News of the shipment has stirred railroad and ocean steamship lines which have announced special rail-ship rates for lard from Chicago. The innovation is regarded as a challenge to the railroads.

The German steamer was first chartered by the Chicago firm to bring a cargo of peanut oil to Toronto. The Chicago firm was able to get the steamer for a return cargo at an attractive figure.

In packing quarters it is expected that May lard exports will be the largest in more than a year. New York has cleared approximately 9,000,000 pounds during the last two weeks.

LIVERPOOL COTTON.

LIVERPOOL, May 15.—(AP)—COTTON—Fourteen thousand bales, 5,500 American. Spot, quiet; prices 5 points lower. American strict good middling, 6.66d; good middling, 6.46d; strict middling, 6.31d; middling, 6.06d; strict low middling, 5.91d; low middling, 5.76d. Futures closed steady. May, 5.85d; July, 5.87d; October, 5.46d; December, 5.79d; January, 5.79d; March, 5.81d.

HIDE FUTURES.

Hide futures in New York yesterday closed 5 points below to 7 points higher. Sales aggregated 20 lots, or 500,000 pounds. Closing bids: June, 9.80c; September, 10.12c; December, 10.50c; March, 10.85c. Standard contracts: September, 10.20c; December, 10.65c; March, 11.05c.

OFFICIAL WEATHER FORECAST

The official forecast for today and tomorrow and probable showers Friday:

Wisconsin—Fair in south, partly cloudy to cloudy in north, some likelihood of local showers in northwest, warmer Wednesday; Thursday local showers, warmer in east.

Indiana—Generally fair, somewhat warmer in central and north portions Wednesday; Thursday fair, warmer in north.

Lower Michigan—Fair in south, increasing cloudiness in north, rising temperature Wednesday; Thursday unsettled and warmer, probably showers in north portion.

Upper Michigan—Partly cloudy to cloudy and warmer, possibly showers in north portion Wednesday; Thursday probably showers and warmer.

Ohio—Fair Wednesday and probably Thursday; rising temperature.

Missouri—Fair and warmer Wednesday; Thursday fair in south, partly cloudy in north, warmer.

Iowa—Generally fair and warmer Wednesday; some prospects of local showers by Thursday; warmer in northeast portion.

Minnesota—Partly cloudy to cloudy, possibly a few scattered showers in north portion Wednesday; Thursday local showers, cooler in west portion.

South Dakota—Generally fair, warmer in extreme southeast portion Wednesday; Thursday cloudy.

North Dakota—Unsettled, warmer in extreme east portion Wednesday; Thursday cloudy to partly cloudy, cooler.

Nebraska—Fair and warmer Wednesday; Thursday partly cloudy and continued warm.

Kansas—Fair and warmer Wednesday; Thursday fair, warmer in east and south portions.

Place of observation. State of weather May 15, 1934, 8 p.m. Central time	Wind	Temp. 7 p.m.	Highest today	Lowest last night	Precipitation 24 hours
East-central states—					
Alpena, clear	[illegible]	[illegible]	[illegible]	32	...
Cairo, cloudy	[illegible]	[illegible]	[illegible]	58	.28
Chicago, cloudy	[illegible]	[illegible]	[illegible]	46	...
Cincinnati, cloudy	[illegible]	[illegible]	[illegible]	56	.18
Cleveland, clear	[illegible]	[illegible]	[illegible]	46	...
Davenport, clear	[illegible]	[illegible]	[illegible]	42	...
Detroit, clear	[illegible]	[illegible]	[illegible]	30	...
Evansville, cloudy	[illegible]	[illegible]	[illegible]	56	.88
Grand Rapids, clear	[illegible]	[illegible]	[illegible]	50	...
Green Bay, clear	[illegible]	[illegible]	[illegible]	44	...
Houghton, clear	[illegible]	[illegible]	[illegible]	36	...
Indianapolis, clear	[illegible]	[illegible]	[illegible]	56	.08
Madison, clear	[illegible]	[illegible]	[illegible]	40	...
Marquette, clear	[illegible]	[illegible]	[illegible]	42	...
Memphis, rain	[illegible]	[illegible]	[illegible]	34	...
Milwaukee, clear	[illegible]	[illegible]	[illegible]	60	1.04
Nashville, cloudy	[illegible]	[illegible]	[illegible]	42	...
Peoria, cloudy	[illegible]	[illegible]	[illegible]	66	.22
St. Louis, cloudy	[illegible]	[illegible]	[illegible]	46	...
Sault Ste. Marie, clear	[illegible]	[illegible]	[illegible]	32	...
Springfield, cloudy	[illegible]	[illegible]	[illegible]	52	...
West central states—					
Bismarck, cloudy	[illegible]	[illegible]	[illegible]	48	...
Charles City, clear	[illegible]	[illegible]	[illegible]	36	...
Concordia, clear	[illegible]	[illegible]	[illegible]	46	...
Denver, clear	[illegible]	[illegible]	[illegible]	46	...
Devils Lake, cloudy	[illegible]	[illegible]	[illegible]	44	...
Dodge City, clear	[illegible]	[illegible]	[illegible]	38	...
Duluth, cloudy	[illegible]	[illegible]	[illegible]	40	...
Huron, clear	[illegible]	[illegible]	[illegible]	46	...
Kansas City, clear	[illegible]	[illegible]	[illegible]	32	...
Lander, cloudy	[illegible]	[illegible]	[illegible]	46	...
Minneapolis, cloudy	[illegible]	[illegible]	[illegible]	50	...
North Platte, clear	[illegible]	[illegible]	[illegible]	52	...
Oklahoma City, clear	[illegible]	[illegible]	[illegible]	42	...
Omaha, clear	[illegible]	[illegible]	[illegible]	36	...
Rapid City, clear	[illegible]	[illegible]	[illegible]	42	...
St. Paul, cloudy	[illegible]	[illegible]	[illegible]	52	...
Sioux City, clear	[illegible]	[illegible]	[illegible]	50	...
Springfield, clear	[illegible]	[illegible]	[illegible]	58	...
St. Louis, clear	[illegible]	[illegible]	[illegible]	44	...
Topeka, clear	[illegible]	[illegible]	[illegible]	54	...
Wichita, clear	[illegible]	[illegible]	[illegible]	50	.26
Williston, cloudy	[illegible]	[illegible]	[illegible]	60	...
Eastern states—					
Atlanta, cloudy	[illegible]	[illegible]	[illegible]	50	...
Boston, clear	[illegible]	[illegible]	[illegible]	52	...
Buffalo, clear	[illegible]	[illegible]	[illegible]	54	.54
Charleston, cloudy	[illegible]	[illegible]	[illegible]	54	.20
New York, clear	[illegible]	[illegible]	[illegible]	46	...
Parkersburg, clear	[illegible]	[illegible]	[illegible]	58	.18
Philadelphia, clear	[illegible]	[illegible]	[illegible]	46	...
Pittsburgh, clear	[illegible]	[illegible]	[illegible]	56	.28
Raleigh, cloudy	[illegible]	[illegible]	[illegible]	32	.50
Washington, clear	[illegible]	[illegible]	[illegible]	54	.30
Gulf states—					
Abilene, clear	[illegible]	[illegible]	[illegible]	38	1.14
Amarillo, clear	[illegible]	[illegible]	[illegible]	34	.34
Birmingham, clear	[illegible]	[illegible]	[illegible]	46	...
El Paso, clear	[illegible]	[illegible]	[illegible]	42	...
Galveston, cloudy	[illegible]	[illegible]	[illegible]	70	...
Jacksonville, cloudy	[illegible]	[illegible]	[illegible]	54	...
Little Rock, clear	[illegible]	[illegible]	[illegible]	56	...
Miami, cloudy	[illegible]	[illegible]	[illegible]	M	M
Mobile, cloudy	[illegible]	[illegible]	[illegible]	72	.02
Montgomery, cloudy	[illegible]	[illegible]	[illegible]	72	.18
New Orleans, cloudy	[illegible]	[illegible]	[illegible]	72	1.30
San Antonio, cloudy	[illegible]	[illegible]	[illegible]	58	.64
Shreveport, cloudy	[illegible]	[illegible]	[illegible]	72	.04
Tampa, cloudy	[illegible]	[illegible]	[illegible]	30	.02
Vicksburg, cloudy	[illegible]	[illegible]	[illegible]	32	.40
[illegible]	[illegible]	[illegible]	[illegible]	74	.38
[illegible]	[illegible]	[illegible]	[illegible]	36	.62
Mountain states—					
Boise, clear	[illegible]	[illegible]	[illegible]	54	...
Cheyenne, clear	[illegible]	[illegible]	[illegible]	40	...
Havre, clear	[illegible]	[illegible]	[illegible]	44	...
Helena, clear	[illegible]	[illegible]	[illegible]	48	...
Kalispell, clear	[illegible]	[illegible]	[illegible]	48	...
Modena, clear	[illegible]	[illegible]	[illegible]	40	..
Phoenix, clear	[illegible]	[illegible]	[illegible]	48	...
Pocatello, clear	[illegible]	[illegible]	[illegible]	38	...
Roswell, cloudy	[illegible]	[illegible]	[illegible]	38	...
Salt Lake City, clear	[illegible]	[illegible]	[illegible]	52	...
Winnemucca, clear	[illegible]	[illegible]	[illegible]	54	...
Yellowstone Pk., cloudy	[illegible]	[illegible]	[illegible]	38	...
Pacific states—					
Fresno, clear	[illegible]	[illegible]	[illegible]	60	...
Los Angeles, cloudy	[illegible]	[illegible]	[illegible]	58	...
Portland, Ore., clear	[illegible]	[illegible]	[illegible]	54	...
Roseburg, clear	[illegible]	[illegible]	[illegible]	50	...
San Diego, cloudy	[illegible]	[illegible]	[illegible]	52	...
San Francisco, cloudy	[illegible]	[illegible]	[illegible]	52	...
Seattle, clear	[illegible]	[illegible]	[illegible]	48	...
Spokane, clear	[illegible]	[illegible]	[illegible]	54	...
Canadian—					
Calgary, cloudy	[illegible]	[illegible]	[illegible]	50	...
Edmonton, cloudy	[illegible]	[illegible]	[illegible]	46	...
Medicine Hat, clear	[illegible]	[illegible]	[illegible]	50	...
Prince Albert, clear	[illegible]	[illegible]	[illegible]	42	...
Qu'Appelle, cloudy	[illegible]	[illegible]	[illegible]	42	...
Swift Current, cloudy	[illegible]	[illegible]	[illegible]	38	...
The Pas, cloudy	[illegible]	[illegible]	[illegible]	34	...
White River, cloudy	[illegible]	[illegible]	[illegible]	[illegible]	...
Winnipeg, clear	[illegible]	[illegible]	[illegible]	[illegible]	...

COTTONSEED OIL.

NEW YORK, May 15.—(AP)—Bleachable cottonseed oil was steady today, although after showing advances of 1 to 3 points there were partial reactions under liquidation with the market closing net unchanged to 1 point lower. Business was mostly in exchanges with the day's turnover of 44 contracts, including 32 in exchanges from July to later months. Bleachable spot nominal; May closed 5.10c; July, 5.25c; September, 5.45c; October, 5.55c; December, 5.69c.

Want Ad INDEX

Want Ad Offices

1 South Dearborn St. Tribune Square

Want Ad-Visor—SUPERIOR 0100

The more you tell, the quicker you sell

	Page.	Col.
Apartments—See To Rent.		
Auction Sales	35	8
Automobiles—		
Used Automobiles—For Sale	35	1
Trucks	35	6
Wanted	35	6
Accessories and Repairing	35	8
Loans	35	6
Tires	35	6
Credits	35	6
Motor Trucks to Rent and Wanted	35	6
Bar and Store Fixtures	34	3
Bicycles and Motorcycles	35	6
Board and Lodging	33	7
Boats, Yachts, Etc.	33	6
Building Material	34	3
Business Opportunities—		
Businesses for Sale	33	5
Partnerships and Investments	33	5
Concessions, Locations, and Leases	33	5
Business Equipment	33	6
Wanted	33	6
Business Personals	33	4
Business Directory	33	6
Bus Transportation	33	6
Cemeteries	27	8
Clothing, Furs, Etc.	33	6
Club and Assn. Memberships	33	6
Collections	35	8
Death Notices	27	7
Dogs, Cats, Birds, Poultry, Etc.	33	4
Dressmaking and Millinery Schools	33	4
Help Wanted—Male	32	5
Help Wanted—Female	32	8
Help Wanted—Female	33	1
Hotels and Apartment Hotels	33	7
Home Furnishings	35	7
Home Furnishings Wanted	33	4
Household Appliances	35	8
Houses—See Real Estate and To Rent.		
Jewelry, Watches, Etc.	34	8
Loans—Personal Property and Salary	34	6
Lost and Found	32	3
Machinery and Equipment	34	8
Mortgages [See Real Estate Loans]	34	5
Moving, Storage [See Business Dir.]	33	6
Motorcycles and Bicycles	35	6
Musical and Dramatic	35	8
Musical Instruments	35	8
Office Furniture and Devices	34	3
Parcel Post and Express	33	6
Personal	32	3
Pianos [See Musical Instruments]	35	8
Printing Machinery and Supplies	33	6
Radios, Supplies and Service	34	8
Real Estate—		
Apartment Buildings	34	4
Business Property	34	4
Houses	34	4
Vacant	34	4
Oak Park, Austin	34	4
Suburban	34	4
Resorts	34	4
Farm Lands	34	5
Wanted	34	5
For Exchange	34	5
Loans, Mortgages	34	5
Sewing Machines	33	6
Situations Wanted	32	4
Sporting Goods	32	3
Stocks and Bonds	34	5
Store and Bar Fixtures	34	3
To Rent—		
Rooms	33	7
Houses	33	8
Furnished Houses	33	8
Resorts	33	8
Apartments	33	8
Apartments	34	1
Apartments and Rooms to Share	33	8
Furnished Apartments	34	2
Stores	34	3
Offices and Shops	34	3
Manufacturing Property	34	3
Floors and Lofts	34	3
Buildings	34	3
Travel Opportunities	33	4
Trade Schools—Male	32	8
Trade Schools—Female	33	2
Typewriters and Supplies	33	6
Wanted—To Rent—		
Apartments	34	3
Wanted—To Buy	33	6

LOST AND FOUND.

TO FINDERS.

If you have found a cat or a dog, a pocketbook, jewelry, or fur, and cannot locate the owner through the "Lost and Found" advertisements in The Tribune, call and go through the "Lost and Found" index at the PUBLIC SERVICE OFFICE, 1 SOUTH DEARBORN-ST.

TO LOSERS.

If you are listed in the telephone directory you can charge an advertisment of your lost article by telephoning Miss Miller of The Tribune ad taking department, Superior 0100. Your advertisement receives the benefit of free listing in The Tribune Public Service office mentioned above for a period of two months. This service facilitates the recovery of lost articles advertised.

AUTO LOST—CHRYSLER 8 CYL. DE LUXE sedan; maroon color, 6 red wire whls., lic. No. 357188, Ill.; factory No., 7516128; engine No., 17748; taken from in front of 2337 W. New-st., Blue Island, Ill. Reward. No questions asked. Ph. Blue Island 121.

BLANKET ROLL, GIRL SCOUT'S—LOST—Hiway, nr. Palos Park. South Shore 0753

BRIEF CASE—LOST—CONT. PAPERS OF R. L. Lockwood. Reward. Randolph 0794.

BRWN. GLADSTNE. BAG—LOST—CARMEN, nr. Broadway. Rew. Johnson, 1218 Carmen.

DIAMOND RING.

Lost, May 12, Jackson Park, South Shore, or Hyde Park district; liberal reward. Telephone Mr. Mitchell, Wabash 2288.

DRESS AND 2 SUITS—LOST—ON HADDON or Wood street. Liberal reward. Superb Cleaners. Humboldt 1350.

DOG—LOST—MALE, BOSTON BULL, 7 MOS. Half white, collar marking, 2 white frt. paws. Rew. Kenwood 2536.

DOG—LOST—FEMALE BOST. BULL TERR. Vic. 71st and Parnell, Tuesday. Reward. Stewart 7761.

DOG — LOST — SMALL FEMALE, LONG haired, black with white chest and neck; "Topsy"; May 11; reward. Merrimac 6610.

DOG — LOST — POLICE; MALE; BROWN body, black back, black eyebrows, cut in tongue. Reward. Crawford 3624.

DOG—LOST—MALE, BRINDLE BOSTON bull, white chest. Ans. Buddie. Reward. Triangle 2095.

DOG—FOUND—MALE COLLIE; BLACK AND tan, white paws. Midway 2747.

DOG—LOST—TOY FOX TERRIER; FEM.; "Ina." 5472 University. Hyde Park 5431.

DOG—LOST—TOY BULL; FEMALE; BROWNish-black. Reward. Cedarcrest 4735.

DOG—LOST—TOY BOSTON BULL, MALE; screw tail, wht. paws; rew. Hyde Pk. 7671.

DOG—LOST—FEM. BOSTON BULL, BLACK, white. Ans. Patsy. Rew. Hyde P. 1967.

DOG—LOST—MALE; CREAM CHOW; RAvenswood Manor. Rew. Irving 9720.

DOG—LOST—IN ROGERS PARK, GERMAN police puppy, 5 mos. Lib. rew. Shel. 4229.

DOG—LOST—PEKINGESE PUP, VICINTY 78th-Union. Reward. Stewart 2368.

DOG—LOST—MALE WIRE HR. TERR.; ANS. Jerry. Liberal reward. H. P. 0038.

GLASSES—LOST—WHITE GOLD, VIC. CORnelia-Pine Grove. Rew. Bucking. 3505.

KEYS—LOST — ON RING — NORTH SIDE; Monday. Reward. Longbch. 5723, Apt. 501.

PLASTERER'S TOOL BAG—LOST—ON WEST Side. Rew. River Grove 1026.

PURSE—LOST—BROWN FABRIC; VIC. VAN Buren-Kedzie; reward. Van Buren 2214.

PURSE — LOST — BLK.; CONTAINS KEYS; vic. Belmont-Cicero; rew. Dea. 3127. Irv. 9236

RING—LOST—DIA. WEDDING, TUES. VIC. Homan, Jack'n, or on bus. Rew. Cicero 4456

SATCHEL — LOST — SUN., FROM 1307 S. St. Louis-av. Reward. Lake View 700 or Rockwell 7174. Isaacs.

WRISTWATCH—LOST—ELGIN, 2 DIA., VIC. 77th-Lowe-Cicero; reward. Vin. 3238.

PERSONAL.

O'HARA, ANN [OR NANNIE] AND ELlen, who left Carronanty, Co., Sligo, Ireland, more than 40 years ago, and were last heard of at Chicago, Ill., U. S. A. Inquirer sister, Mrs. Mary Hever, 9 Learoyds Yard Huddersfield, Yorks, or John A. Swanstrom, 89 State-st., Boston, Mass.

WOULD JULIA OR HELEN FOGARTY, daughters of the late Anna Cole Fogarty and James Fogarty, please write Mrs. Irene Kirby, 46 City Hall, Rochester, N. Y.

NOT RESPONSIBLE FOR DEBTS MADE prior to May 11, 1934. Doret Vanity Beauty Shop, 1380 Hyde Park-blvd. MRS. J. E. GIBSON, ALICE B. SILLIN.

NOT RESPONSIBLE FOR BILLS CONtracted by any one but myself. HAROLD BEUKINGA, 7700 Emerald-av.

HAVE SOLD MY GROC. STORE AT 1618 S. Kedzie. Not resp. for any debts contr. by any one but myself. Wilma Stumpf.

WILL NOT BE RESPON. FOR ANY DEBTS contr. by anyone but myself. ELMER R. WRIGHT.

ANNA MALECKI—IF YOU DON'T WANT me to know where you are, please call; tell me if you are well, safe. JEAN.

NOT RESPONSIBLE FOR ANY DEBTS CONtracted by any one but myself. H. Hamilton, 2947 N. New England-av.

NOT RESPONSIBLE FOR ANY DEBTS CONtracted by any one but myself after May 16. Mrs. Louis Compton.

NOT RESP. FOR DEBTS CONTR. BY ANY one but myself. NICHOLAS MONTEFORTE.

AM NO LONGER CONNECTED WITH Dble. Eagle Flying Acad. P. O. Farabaugh.

NOT RESP. FOR DEBTS CONTR. BY ANYone but myself aft. May 15. W. A. Henry.

LEO: I'M SORRY. PLEASE GET IN TOUCH with me at 753 East 45th. Your Monks.

NOT RESP. FOR DEBTS CONTR. BY ANY one but myself. J. J. Dempsey.

SPORTING GOODS.

GUNS, FISHING TACKLE, BOUGHT, SOLD, traded. Klein's, 508 S. Halsted. Mon. 5129.

SITUATIONS WANTED—MALE.

Bookkeepers and Clerks.

BOOKKEEPER—N. U GRAD.; 10 YRS.' EXP. Sets opened and statements prepared; small sets kept, part time. Bri. 2004.

BKKPR.-TYPIST—FULL OR PART TIME. 14 yrs.' exp. Best ref. Gra. 0585.

BKKPR., GEN. OFF. MAN—EXPER ALL depts.; reas. sal. Address B 284, Tribune

BKKNG., CLERICAL, COMPTOMETRY—4 yrs. exp.; age 23. Hemlock 2901.

COMPETENT EXP. MAN, 32, FULL CHGE bookkeeper, type., shorthand. Nev. 0281

COLL. CRED. MAN—5 YRS.' EXP.; AVAIL. now.; reas. Call Bailey. Sunnyside 0879.

CREDIT, CLAIM, BILLING, GEN. OFFICE exp.; h.s. gr.; ref. Address C 341, Tribune.

INTELL. YOUNG MAN, 24; MARR. 6 YRS. bank exp.; 3 yrs. bkkng., gen. off. des. pos.; willing worker. Address C 139, Tribune.

MAN—25; OFF. POS. WITH FUT.; HI. SCHL. ed. acct. Address C 266, Tribune.

STENO.-BKKPR.-GEN. OFFICE—EXP. REF. rel. Address C 101, Tribune.

Accountants and Auditors.

ACCTG.-BKPR.—6 YRS. EXP. IN CHRG. auto distrib.; ref. Address C 131, Tribune.

ACCT. HELPER—AGE 26; GOOD AT MATH. Food exp. Sal. no object. Buck. 8517.

ACCT.-BKPR.—COSTS, OFF. MGR., 12 YRS. mfg., whsl. exp.; age 34; mod. sal. Pal. 8393

C P A WANTS ACCTG. WORK; TEMP or perm.; reas. Address C 147, Tribune.

SMALL SETS OPENED AND KEPT. AUDits. Mansfield 6417, or Austin 6116.

Executives and Managers.

MERCHANDISE MAN—BUYER; SPEC. PAST 7 yrs. infants, girls, boys wear; knowl. lad. coats, dresses, etc. Thoroughly fam. controls and turnovers. Past volume $250,000 ann. Capable handling larger depts., store mgmt. or asst. Location secondary. Address C 162, Tribune.

ADVERTISING AND SALES PROMOTION specialist with broad and diversified experience offers part time service to help you increase your business. Free interview without obligation. Address C 317, Tribune.

MAN EXP. IN BUYING, SELLING, AND office work des. connection with small mfr. Ideal to assume entire charge outside of actual manfr. Address B 530, Tribune.

WANT CONNECTION TO REPRESENT mfg. selling to jobbing trade. Can furnish best of references that show I can produce sales. Address C 276, Tribune.

GRAD. TRAFFIC MANAGER—DESIRES POsition in traffic or rate dept. Address E G 69, Tribune.

CPL.—32 TO MANAGE RESORT, HOTEL, tavern. Travel. Ref. Address E 52, Tribune.

Professions and Trades.

BAKER—WITH CAR; A1 BREAD, ROLLS; whole, part time. Address A 98, Tribune.

COL., UNUSUAL HOTEL HSMAN., EXPERT at bldg. trades, intelligent. Rav. 5573.

CRANE OPERATOR-PIPE FITTER—EXPD., capable; refs. Address C 386, Tribune.

ELECTRICIAN, MECH., MAINT. 10 YRS exp., elev. pumps, compressors, fact. equip. wiring. Address C 265, Tribune.

EMBALMER—8 YRS.' EXP.; ILL. AND IND license. Refs. Address E E 72, Tribune.

EXCEPTIONAL YOUNG ORGANIC CHEMist—$35. Address C 379, Tribune.

JUNIOR CHEMIST—3 YRS. COLL.; ANAL., org.; sal. secondary. 2616 Gladys. Kent.

MECH.-ELECT. ENGINEER; EXP. DESIGNer; U. ed.; mod. sal. Address C 327, Tribune.

OPTICAL SHOP MAN—1ST CLASS, ALL around; exp. at edge grinding, bench wk. and surf. grinding. Address C 385, Tribune

PAINTING, PAPER, CALCIM. — HIGH class work reasonable. Lake V. 9671.

PAINT, PAPER, CALCIMINE—I DO NEAT work; very reas. Ph. Bittersweet 8261.

PAPERHANG., PAINT., DECO.—REAS.; 20 yrs.' exp. Cecil. Drexel 3771.

PAINTING, PAPER HNG., CALC., FLRS. refinished, est. free. Dorchester 9338.

PAPERING, PAINT, CALC., FLRS. REFIN., etc. Best, cheapest; no amateurs. Div. 1191.

PIPE FITTER—EXP. IN SPRINKLER SYStem maint. and pipe repair in all branches. Marr., mid. age, good health, no cripple, would appreciate to conn. with corp. or packing house. Can furn. best of refs. Address C 105, Tribune.

PLASTERING, REPAIR, TILE, PARTItions; guar. wk., prices reas. Sunny. 8605

PRINTER — ALL AROUND EXPER. GO anywhere. Address C 380, Tribune.

TRUCK DRIVER—8 YRS.' EXP.; UNION or nonunion. E. Vogt. Pensacola 2742.

Clubs, Hotels, and Restaurants.

BARTENDER—EXP.; 12 YEARS' EXP. BEfore prohibition. Call Grace. 2055.

CHEF-STEWARD—HOTEL, CLUB, IN OR out of city. Address C 373, Tribune.

CHEF—A-1 COOK; FILIP.; NEAT, REL.; 17 yrs.' exp. Best Chgo. refs. Div. 4487, Apt. 6D

CHEF—JAP.; AMER. CHINESE DISHES; in or out. Leo. R. 6, 60 W. Grand. Del. 2528.

Farm and Garden Help.

FARM, GARDEN, HSMAN—EXP. FILIPINO. Go anywhere. Address C 158, Tribune.

House Servants.

A1 COOK—FILIPINO, PASTRY, HOUSEMAN, butler, valet; young, neat appear. Local references. Bob. Bit. 1835.

A1 FILIPINO COOK, DRIV., BUT.; 10 YRS.' exp.; best ref. Call Lake. 0939, Apt. 318.

CHINESE—YG.; GARD., COOK, HSWK., DRI. Spk. gd. Eng. Ref. Address C 275, Tribune.

COOK, BUTLER, CHAUF.—2 EXP. FILIpinos; pri. fam.; exc. sub.; Florida and Chgo. refs. Address C 331, Tribune.

COOK—DOMESTIC WORK; SUMMER HSE. pref. Tel. Kenwood 9247, Jap. Y. M. C. A.

COUPLE—EXP.; COLORED; IN PRIVATE family; cook, chauffeur, willing workers; neat; will leave city. Fai. 1055.

COUPLE—DRIVE, HSWK., COOK, LAUND., cleaning; col., best city ref. Drex. 5842.

CPL.—WH., 31, GOOD COOK, MAN EXP chauf., butler; ref.; sal. $85. Lincoln 5879

EXP. FILIPINO—BUTLER, HSMAN., COOK. City refs. Pref. bach. Del. 8855, Al.

HOUSEMAN-GARDENER — SINGLE; ALSO drive; middle age, Swedish; best ref.; city or country. Address C 152, Tribune.

Chauffeurs.

CHAUF.—WHITE, 23, 4 YRS.' EXP.; EXcellent mechanic; capable, rel.; A1 ref.; will work for moderate salary. Kildare 6432

CHAUF.-HSMN.-BUTLER—COL.; 24 YRS.; thoroughly exp.; excel. ref. Bev. 0346.

CHAUF.-HSMN.—GRAD., WHT., 38 YRS., 10 yrs.' exp.; unif.; ref. Grace. 4000, Ext. 27.

CHAUF.-MECH.-HSEMAN — 10 YRS. LAST place; 38 yrs. old. Go anywhere. Rep. 6337.

CHAUF., 1ST CLASS DRIV., MECH., 20 yrs.' exp.; hi. grade cars; A1 ref. Rav. 7583.

CHAUF.—HSM., VALET, AGE 36; HONEST, rel.; do any kind work. Rav. 5442.

Janitors and Porters.

ENGR., JANITOR, A1 MAINT. MAN—LONG exp.; excel. refs. Diversey 5697.

MAN—39; GERMAN; WATCH, JANITOR, port.; best refs. Address C 325, Tribune.

Stenographers, Typists, Etc.

STENO. OR TYPIST—YOUNG MAN; WORK for very small sal. Tel. Boul. 0967.

Miscellaneous.

YG. MAN—WORK WEEK WITHOUT SALARY TO PROVE ABIL. Wts. conn. with rep. firm; H.S., Bus. col., ex.; ref. Pen. 1387.

WIDE TRAVELED LINGUIST DES. POS. AS guide-tutor. Address B 497, Tribune.

ANY KIND OF WORK—MAN, 50, HONEST, sober. Address B 498, Tribune.

CLERK—8 YRS.' EXP. GROC., DELIC.; GD. personality. Address C 136, Tribune.

LAWYER—GOING TO CAL.; CONSIDER legit. prop. only. Address C 127, Tribune.

WILL DO ANY KIND OF WORK—YOUNG man with car. No selling. Nevada 2590.

GROCERY CLERK—5 YRS.' EXP.; EXCELlent refs.; H. S. grad. Graceland 1290.

GERMAN-AMER.—20 YRS. BANK EXP., des. pos., ofc. pref. Address B 567, Tribune

BARTENDER—[49] 1ST CLASS, 25 YRS.' exp.; refs. Store. 515 N. Wells-st.

MAN—23, H. S. GRAD.; REL.; STOCK RM., checker, office inv. clk.; refs. Canal 5066.

REL. YNG. MAN DES. WORK. EXP. DRIVer, off., factory; 5 yr. last emp. Aus. 2168.

HIGH FIRST TENOR FOR QUARTET work. Louis Johnston. Dial Wab. 3183.

DR. SON, MED., UNIV. KNOW., LAB. TECH. typ., etc., des. wk. Address E 53, Tribune

SITUATIONS WANTED—FEMALE.

Bookkeepers and Clerks.

ACCOUNT.-BKPR.—PART OR FULL TIME; typist, well educ.; reas. sal. Briar. 0290.

BKS. KEPT., CORRES., ALL OFF. DET.; 15 yrs. exp.; $5 wk. Maywood 6563.

BKPR. — ALSO OPERATE BURROUGHS bkpg. mch. or Comptometer. Nev. 9880.

BKPR.—EXP.; FULL CHG. SM. OFF.; TYP.-SWBD.-CORRESP. KEYSTONE 8590.

BKKPR.—EXP.; FULL CHGE. CORRES., typ., off. detail. Address C 547, Tribune.

BKPR.—ACCOUNTS REC. OR PAYABLE; cashier; fine exp.; exc. refs. Hum. 7737.

BOOKKEEPER — 16 YEARS EXPERIENCE; full charge, all off. detail, rel. Hum. 7775.

BKPR., CASH., SECY., CORRESP., OFFICE Mngr.; exec. abil.; gd. at detail. Rav. 3785.

CLERK—CANDY SHOP [EXP.]; CASHIER. Yg. lady, attr., alert. Van Buren 0414.

COMPTOMETER OPERATOR, TYPIST, OFfice work—Experienced. Irving 9257.

HOTEL FRONT OFFICE WK., ALSO SWITCHboard, P. B. X. Miss Nelson, Hyde Pk. 8795.

Accountants and Auditors.

ACCOUNTANT—GRAD.; 10 YRS. EXP.; FIN. stmts., cost work; inc. tax. Rav. 8388.

Executives and Managers.

APT. HOTEL MGR.—10 YRS.' EXP.; EXC. record; refs. Buckingham 6061, Apt. 406

Domestics and Cooks.

COOK—A1 CLEAN, REFIN. COL. MAID; serve, laund.; fast wkr., exp.; ref.; go. Drex 1338.

COOK, A1 HOTEL MAID—COLORED; HONest, reli.; day, week; ref. Oak. 6925.

COOK—COL., FINE LAUND., CARE CHILdren; home nights. Oak. 4079.

COOK—A-1, REFINED COL. MAID, LAUND. neat, hard worker. Ref. Oak. 3162.

COOK, HSWK.—GERM., EXP. IN EVERY line; mid. aged; ref.; $8-$10. Sunny. 6596.

COOK-HSKPR.—GERM.; CARE ELD. CPL.; ref. Sag. 1213, or Address B 343, Tribune.

COOK—NEAT COL., HSWK., WASH, IRON; exp.; also hotel maid; refs. Ken. 0230.

COOK, BAKE, SERVE—LIGHT COL., ALL round, maid, laundrs.; $6-$7. Vict. 4581.

COOK—EXCEL. SERVICE; EXP. HSWK.; A1 laund.; col.; honest; refs. Oak. 3676.

GEN. HSWK.—COOK, PLAIN OR FANCY; good ref.; leave city. Went. 5643.

GEN. HSWK.—IN GENTILE HOME; GIRL, 25; Swedish desc.; exp., ref. Juniper 8158.

HSWK.—GIRL, DAY OR WEEK, STAY OR go; ref.; col. Engl. 5401.

HSWK.—2, COL.; COOK, CLEAN, IRON; DAY or week; excel. in all; ref. Oak 5962.

HSWK.—EXP.; NEAT, RELI.; GOOD COOK; refs; lgt. wash.; go home; $10. Gra. 4000.

HSWK.—NEAT, COL.; ALL ROUND; DAY work; good wkr.; exp. Oak 1615.

HSWK.—GEN., A-1 COOK; MIDLAGED.; white; good ref.; go or stay. Grace. 3086.

HSWK.—LADY WISHES TO PLACE THORO rel. Irish Cath. maid. Rep. 7871.

LGT. HSWK.—IN SM. FAM.; GD. SEWER; refs.; own rm. Wentworth 1284.

MAID — NO COOKING; HOME NIGHTS. DIVERSEY 8761.

MAID—GEN. HSWK., PLAIN COOK; REF.; col.; stay or go. Oak. 0740.

MAID—A1; COOK; EXPD.; COL.; 1 PLACE 9 YRS. BEST CITY REFS. KEN. 2358.

NIGHT SCHOOL STUDENT WANTS LIGHT hswk.; S. S. pref.; ref. Strempel. Fai. 10107

STUDENT—CARE FOR CHILD BEGINNERS off. wk. or hsewk. in exch. for rm., bd. and $3-$5 wk. A. B. Hay. 9310.

WIDOW WOULD LIKE TO DO HOUSEwork. Address C 277, Tribune.

Clubs, Hotels, and Restaurants.

COOK—1ST CL. MEATS, PASTRY; HOTEL, club, inst. Address C 546, Tribune.

Housekeepers and Caretakers.

MAID—WHITE, HOME NIGHTS, NO LDRY., small adult fam. Call after 7:30 p. m. Finegan, 7958 Champlain-av. Tri. 10429.

ADULTS OR MOTHERLESS HOME—GENtiles, by exp., intelligent, mature woman; uninc., Ger.-Am., Prot., ref. Rep. 2555.

A REFINED WOMAN OF YEARS, AS manager or working hskpr. Merrimac 7530.

COOK-HOUSEKEEPER—FIRST CLASS; EXpert in health food prepartions. First cl. refs. Call Mohawk 1738, Miss Isaac.

HSEKPR.—FOR ELDERLY CPLE. OR GEN. hswk. for adult fam. Armitage 5605.

HSKPR.—IN RECTORY FIRST CLASS cook; mid. aged lady. Haymarket 6558.

HSEKPR.—HOME OR APT., INTELG., GOOD mgr. Conlon, 2517½ N. Clark.

Dressmakers and Seamstresses.

1ST CL. HAND EMBROIDERY, MONOgram, initial, etc., reas. Mrs. A. Blumberger, 3039 N. Ashland-av. Ph. Well. 1199.

DRESSMAKER—GOOD FITTER; ALTER., remod., rapid; your home; reas. Well. 4686

DRESSMAKER—RELIABLE; DRESS A DAY; your home; or cut and fit. Butterfield 4699.

CONTRACT TO MAKE BLOUSES AND dresses, etc. Kenwood 8769.

Laundresses and Day Work.

CLEANING, IRONING—RELIABLE, THORO; day work; Swedish. Berkshire 0247.

LAUNDRESS—COL.; CLEAN WINDOWS, woodwork; $1.50 day. Oak. 4079.

LAUND. BUND.—COL.; CALL, DELIV.; 1ST cls. shirt ironer; reas. Drexel 0125.

LAUND—FAST, GD. CLEANER; HOTEL Maid; bundles. Call, deliv. Reli. Drex. 1168.

WASH, IRON, CLEANING—RELI. SWEDISH woman, refs. Irv. 8617.

Nurses and Governesses.

NURSE — HOSP. TRAINED, DOCTORS' refs., Catholic; will do housework and cooking; sal. reasonable. Beverly 0845.

GRAD. NURSE—EXP., REFINED; REFS.; invalid cases or companion. Wilmette 2548.

NURSE—HOSP. TRAINED, PRACT. CARE of invalid. Reas. Plaza 6010, Rm. 405

NURSE—WILL TAKE NERVOUS OR MENtal case in her priv. home. Ard. 3799.

Nurses' Registries.

GRAD. AND PRAC. NURSES—FOR ALL cases. Also nursemds. Acme Reg., 2845 Burling. Well. 5586.

Stenographers, Typists, Etc.

DICTAPHONE—ALL OFFICE DETAIL. EXper., efficient, rapid. Regent 1382.

DO YOU NEED CAP. SECY.-STENO., SWBD. opr.? Exp. Assume resp. L. V. 9515, 201.

GEN. OFFICE — TYPING, SWBD., EXPD. EXC. REFS. BERWYN 634-M.

GEN OFFICE, STENO., TYPIST—3 YRS.' exp.; knowl. bkpg. TRIANGLE 4322.

SEC'Y—WITH 7 YRS.' EXP. INCL. 18 MO business service in Europe. Competent gen. or sp. off. wk. Address C 348, Tribune.

SECY.-STENO.—EXPERT; 10 YRS. DIVERsified experience. Address B 344, Tribune.

STENO. OR TYPIST BEGINNER—WILL work for $6 a wk. Tel. Boul. 0968.

STENO. AND TYPIST—EXPERIENCED, INtelligent and ambitious. Rav. 9162.

STENO.-SECY.—KNOWL. BKPG., OFFICE details. Canal 6994.

STENO.-TYPIST, SOME EXP. MINIM. SAL. Type mss., etc., at home. Repub. 3889.

STENO.-TYPIST—YOUNG, SOME EXPERIence; small salary. Van Buren 4093.

STENO., GENERAL OFFICE DETAIL—7 yrs. 'exp.; small salary. Mans. 1957.

STENO.-TYPIST-CLERK—4 YRS.; EARNEST worker. Denalon, Graceland 8543.

STENO.-SECY.-RECEP.—LEGAL & MEDIC exp.; ex. vocab., gd. Eng. $15. Hum. 7765

STENO. OR TYPIST—AMB. YG. WOMAN; h. s. and bus. col. grad.; some exp. Rav. 6944.

STENO.-TYPIST—BEGINNER; EXP. NEEDed; salary no object. Eng. 9478.

TYPING—RECEIPT, GEN. OFF.; PT. TIME. full time. Apt. 316, 1405 Hyde Park-blvd.

TYPIST—GENERAL OFFICE WORK, SWCH-bd.; 4 yrs.' experience. Rockwell 2463.

TYPIST — 8 YRS.' EXP.; NEAT WORK; ref. Address C 515, Tribune.

Miscellaneous.

CHAUFFEUR-COMPANION — WELL EDUcated, pleasing personality; unencumbered; best city refs. Address C 548, Tribune.

PERSONAL MD., CHECK OR WASH RM.; ref.; lt. col.; 26. Address C 64, Tribune.

EXCH. SERV. SM. APT. SM. SAL.—INT., MID. age lady; Germ., Slv., Sp. Ref. 7642 Foster.

MULATTO—U. GRAD. W. FAIR JOB, STOCK checker; elev. P. maid, file. Nor. 4445.

COLLEGE GRAD.—10 YRS.' BUS. EXP. wants office or other work. Diversey 9014.

RM., BD., CARFARE, EXCH. LIGHT HSEwk. eves. by lady student. Rand. 2637.

Employment Agencies.

ATTENTION HOUSEWIVES. WE HAVE the most careful and selected group of servants ever gotten together. COSMOPOLITAN AGENCY. Phone Kenwood 2181.

HSWK.—REFINED COL. MAID OR RMG. hse.; $6. Kenwood Work. girls. Drex. 1961

WOMAN—ELDERLY; GOOD COOK; WANTS housework. Reliable Agency. Rand. 8291.

WANTED—MALE HELP.

The Tribune does not knowingly accept Help Wanted advertisements which misrepresent the nature or terms of employment, or advertisements for Sales Help which do not indicate the type of product or service to be sold and the form of compensation. Report any misrepresentations or requests for a cash bond, deposit, or investment for samples not stated in the advertisement to the Tribune, Superior 0100, Local 328 (for complaints only).

Stores and Offices.

BKKPR.—WITH SOME COLLECTION EXP., in mfg. plant; state exp. and salary expected. Address P C 182, Tribune.

FOUNTAIN-LIGHT LUNCH MAN — EXP. Swoboda Drug Co., 4266 Milwaukee-av.

R. R. TRAFFIC SOLICITOR—RATE EXPR.; pref. with typing ability; write. Address O X 421, Tribune.

SHOE SALESMEN.

Experienced in selling ladies' high grade corrective shoes. Address O Y 404, Tribune.

SHOE SALESMEN—EXPERIENCED; APPLY between 8:30-10:30 a. m. Burt's Shoe Store, 42 S. State-st.

SHOE SALESMEN—EXPERIENCED. APply 911 E. 63d-st.

SWBD. STENO.—EXP., TO SOLICIT ON phone, collect, etc.; must state sal., refs., age, exp., etc. Gentile. ADDRESS O X 51, TRIBUNE.

Executives and Managers.

STATE MANAGERS

Amusement and Publicity Experience Preferred.

For Ohio, Indiana, Wisconsin, and Missouri responsible men with substantial backing capable of directing state wide dancing contests, preparing State winners for National Finals to be presented at

Century of Progress.

BIG SENSATION never before presented to the American public.

NATION WIDE PUBLICITY

We urge quick action—We are ready to go. CALL 11 A. M. TO 2 P. M.

ALL-AMERICAN ARTS CONTESTS, INC.

Suite 319, Sherman Hotel, Clark and Randolph.

SALESMANAGER—EXP., UNDER 40. MUST be live wire with executive ability to employ and train large volume of men for national orgn.; salary and comm. with unlim. possibilities for go-getter. See Mr. Janowsky, 3d Flr., 28 E. Jackson.

Boys—Office and Factory.

DELIVERY AND PORTER WORK—WHITE prefd.; refs. reqd. 1202 E. 63d-st.

Professions and Trades.

AUTO MECHANIC—COMPETENT TO REpair all makes; steady job; good wages. Lake Forest Auto Sales, Lake Forest, Ill. Lake Forest 369.

AUTO MECHANIC—A1; MUST BE EXPERIenced Dodge and Plymouth man; steady; references. 7329 Grand-av.

AUTOMOBILE BODY PAINTER AND Striper—A1; steady; refs. 7329 Grand-av.

COMPETENT EXPERIENCED SHOP MAN by Milw. optical manufacturing firm. Salary. Address E G 71, Tribune.

CALLER-OUT—CANVASSER; CAMERAMAN for pony picture crew. Frank Hoffman. See me. Jenkins, 2733 Lombard, Cicero.

CARPENTER—STATE EXPERIENCE, SALary wanted. Address P C 181, Tribune.

COMBINATION BODY, FENDER AND RAdiator man to operate paint and bump shop on percentage basis. 1337 Irving Park.

HAIR CUTTER—ALL AROUND OPERATOR, expert only. 4648 Drexel-blvd.

MODEL MAKER—EXP. FOR METAL DISplay. Mayer Mfg. Corp., Randolph-Ogden.

OCULISTS

Medical men to do refracting. Steady positions. Salary and commission. Apply Dr. E. B. Diamondstone, Optical Dept., 7th Floor,

BOSTON STORE,

State, Madison, Dearborn.

PAINTERS WANTED—APPLY 100 N. LA Salle. Rm. 2309.

PHOTO CALLERS AND OPERATORS—EXP. Pay daily. 4740 N. Western. Rm. 216.

PRESSER ON HOFFMAN MACHINE—COLored. Must be exper., neat appearing, satisfied $12 a week. Monroe 2564.

REFRIG. SERVICE—MEN; EXPR.; ON ALL makes. Address O S 418, Tribune.

REFRIGERATION—ASSEMBLE AND TEST high sides. 5851 Irving Park-blvd.

SHOE WOOD HEELER, ALSO TREE-ER. Also bottom finisher. Midwest Slipper Mfg. Co., 512 S. Peoria-st.

TAILOR-COAT MAKER—EXPERIENCED. To make priests' cassocks. Address P B 151, Tribune.

TAILOR—BUSHELMAN. 1218 W. 69th-st.

TECHNICAL YOUNG MAN.

Recent college engineering graduate; no experience necessary but must be willing to start at bottom to learn business; offers good future prospects for advancement along commercial lines. Give particulars about yourself. Address O S 262, Tribune.

TOOL MAKER—EXPERIENCED IN MAK'G tools for metal spinning shop. 543 Fulton.

THE TRIBUNE OFFERS SPECIAL LOW rates to persons who advertise for positions. For further information and assistance in writing an advertisment stop at the Want Ad Office, Madison and Dearborn-sts.

Clubs, Hotels, and Restaurants.

COUPLE—TO MANAGE RESTAURANT IN another city; state exp. in restaurant work and management; also ages. ADDRESS O Y 402, TRIBUNE.

Salesmen, Solicitors, Etc.

ADVERTISING SALESMEN—[6], WITH natl. periodical exp., who desires to grow with natl. publication. Comm. Interviews from 2:30-4:30 only. Rm. 408, 646 N. Mich.

APPLIANCE SALESMAN OR SUPERVISOR —Comm. Apply 2 P. M. ROOM 1418, 5 S. WABASH.

AWNING SALESMAN—COM. WITH DRAWing acct. to exp. man. Leads furnished. U. S. Tent & Awning Co., 701 N. Sangamon.

BEAUTY SHOP EQUIPMENT SALESMEN—Chicago and other cities. Liberal commission. 208 N. Wells-st., Room 403.

COAL SALESMAN—RETAIL AND DEALER trade. West Side. Experienced. Salary. 455 N. Crawford-av.

EXTERMINATOR SALES — 40% COMM A-1 EXTERMINATORS, 184 W. Wash'ton.

GAS HEATER CONTROL—LIVE ITEM, SEAson just opening; $10 comm. on $29.50 sale. A. O. Aldrich Co., 507 Lake, Oak Park.

LIQUOR SALESMEN—EXPERIENCED MEN to represent manufacturer and rectifier with complete line to wholesale and retail trade. Must have clientele. Liberal commission. Samuel Kunin & Sons, 347 N. Sheldon-st.

LIQUOR SALESMEN—TO THE TRADE; IF you have liq. clientele you can positively make $75 or more wkly. comm. 1956 S. Troy.

REFRIGERATION AND ELEC. APPLIANCE Salesmen—Must be exp.; not afraid to canvass; comm. Apply 9-12, 3150 Irving Park.

REFRIGERATOR REPAIR SOLICITORS—Expenses and comm. 3712 Roosevelt-rd.

ROOFING SALESMEN—EXPER. UNNECESsary; ambitious; very generous commissions. Beverly Roofing Co., 814 W. 75th-st.

ROOFING SALESMEN, EXP., GD. TERR. High comm. for rt. party. Apply Midwest Roofing Insulating Corp. at Lafayette, Ind.

SALESMAN.

A willing worker with sales exp. to sell hot water heaters to home owners on 3 year payment plan with 60 day trial. Monthly installments payable to Peoples Gas, Light and Coke Co., as rendered on gas bills. High commissions. Drawing account to responsible man. Phone Mansfield 1403 for appt.

YOUNG MAN — 27-33, MARRIED PREferred, high school education, for Sales Supervisory position. Must have retail sales merchandising experience along automotive lines. Salary, $152.00 per month, plus commission and expenses. Must be willing to travel Northern Illinois. Give full qualifications in letter for appointment. W. B. Cressy, 215 Casseday-av., Joliet, Illinois.

SALESMAN—BETWEEN 30 AND 45; WITH good sales record; must be high type; well educated man and a conscientious worker; owning automobile, one acquainted with bakery trade preferred; salary and commission; excellent opportunity for a real producer to connect with national concern; state particulars. Address O O 171, Tribune.

OPENINGS FOR 2 YOUNG MEN TO START training immediately. Will train our men thoroughly in the sale of metal name plates. Car essential. Comm. and car allowance. Do not apply in person. Write, outlining yourself, giving age, education, etc. American Name Plate Mfg. Co., 4326 W. Fifth-av., Chicago.

SALESMEN—TO SELL BUSINESS NECESSIties, lithographing advertising, sales books, tags, nationally known line. Commissions average 30%. Only exper. local man considered. Protected terr. MERCHANTS INDUSTRIES, Inc., Box 1028, Dayton, O.

NEW LOW PRICED DRINK MIXER—SELLS on demonstration to taverns; liquor dealers, homes; bonanza for hustlers; big commissions; references or deposit on sample; out of town salespeople write; all territories open. 5 in 1 Co., 127 N. Dearborn-st.

LISTING DEPT. OF LARGE FINANCIAL serv. corp. has openings in city for 2 reliable men; exp. unnec. if intelligent, willing to learn. Comm. Good drawing acct. to men of proven record. R. 506, 222 N. Wells.

MEN.

Permanent connection distributing electrical equipment. Comm. and bonus. Apply 10 a. m. Thurs. Rm. 108, 75 E. Wacker-dr.

10 MEN TO CALL ON RETAIL TRADE with entirely new summer beach item—Red hot seller, every store a prospect, every prospect a sale. Big comm. 501 W. Huron-st., 2d floor.

SALESMEN—A KNOCKOUT; NEW LIQUOR item to trade; sold on guart'd. money back basis; no competition; leads in protected territory. Drawing account against earned commission. 422 S. Wells-st.

Extension Course Salesmen.

Exp. Also exclusive state representatives choice 3 states; unexcelled merits; comm. Give qual. Address O Y 415, Tribune.

CREW MGRS.—EXPERIENCED IN CATHolic magazine soliciting. Must be able to train new men. Comm. D. P. O'Brien, 360 N. Michigan, 4th flr., London Guarantee Bldg.

MEN AND BOYS OVER 16 TO SELL ICE cream bars on North West side; good territories open; good comm. B. & E. CO., 3448 N. Cicero-av., or 3029 N. Austin.

SALESMEN—CREW MANAGERS, PREFERably magazine exper., for new club deal. City, suburban, country. Bonus, commission increased. 202 S. State. Room 1124.

SALESMAN—CONTACT OUTSIDE FOR OUT of town electrical mfg.; must be reliable and pass surety bond; lib. comm.; car essential; exc. opp. Address P C 157, Tribune

World's Fair Ticket Deal.

Earn $15 to $20 per day comm. Monarch, 2300 S. Michigan-av. Inquire in lobby.

2 CONSCIENTIOUS, EXP. SALESMEN TO sell refrigerators, washers and radios; not afraid to canvas with sales manager. Salary and comm. 4756 Washington-blvd.

MANAGERS—WITH HOUSE TO HOUSE crews for city and outside territories; new fields Sunshine Ice; 100% profit; comm. Call at 1210, 35 E. Wacker-dr.

ILL. SERV. CO. WANTS 5 DIST. MGRS.; travel, hire, train state mgrs. for acct. liquidation serv.; $50 wk. plus comm. Call 11 a. m. only, R. 1105, 188 W. Randolph.

APPLIANCE CREW MGR. — ONLY EXPD. man need apply. Salary, car allowance, bonus, if qualified. Call at noon only. 1305 E. 63rd-st., Rm. 219.

PERMANENT POSITION OPEN IN CITY dept. new audit service. $60 weekly comm. and bonus; [2] men to travel, exp. pd., exp. in line unnec. Rm. 500, 205 W. Wacker.

LARGE CORP. MAKING FINANCIAL ADjustments wants 5 good men, earn about $75 comm. wkly., paid daily. Expenses and draw acct. 3408 S. Michigan. Vict. 4126.

MAN—WITH AUTO, TO SELL KEROSENE burners and tailor supplies to cleaners and tailors. Comm., good opportunity. L. Behrstock Co., 763 W. Van Buren.

MAN—TO ESTIMATE AND SOLICIT AUTO repairs from insurance companies on commission basis. State references and experience. Address P C 227, Tribune.

SALESMAN—EXP., TO CALL ON JOBBERS with line of shoe polishes. Salary $25.00 wk. and commission. Address E G 70, Tribune.

MEN—35-50; NEAT; MAKE $25 WKLY. on accts. Full comm. New sales. Cemetery lots. Give qual. Address O S 414, Tribune

SALESMAN—WHO HAS A CAR, TO SELL window displays for any kind of businesses; comm. 1455 N. Irving-av.

MEN TO CONTACT QUALIFIED LEADS—advertising; real earnings daily; excellent comm. Rm. 1005, 203 S. Dearborn-st.

CAN—YOU—BEAT—THIS? New World's Fair sign, sells on sight, 25c, 200% profit. Rm. 300, 542 S. Dearborn.

EXPERIENCED; SELL PICKLES, CONDIments; established trade; comm. and exp. Address C 516, Tribune.

THE NEW YORK LIFE INSURANCE CO. Fine opening for man with sales ability. Comm. J. J. MacKay, R. 500, 1 N. La Salle.

MEN WITH DEB. EXP.—FOR INDUSTRIAL insur.; gd. prop. for prod.; comm. Apply between 10-12, 12 W. Garfield-blvd., R. 208.

SELL SALES STIMULATORS FOR RETAIL stores; 40 per cent comm. We deliver and collect. Fantus, 525 S. Dearborn-st., Chicago.

SELL 25C WELCOME WORLD'S FAIR signs; cost 5c. Sidman, 21 E. Van Buren.

MEN AND BOYS—EXP., TO SELL ICE cream bars. Gd. comm. Ref. 2237 Cott. Gr.

NEW! LAWN SPRAY, FASTEST 50C SELLer; 50% comm. Rm. 517, 32 W. Randolph.

WANTED—MALE HELP.

Salesmen, Solicitors, Etc.

Cresta Blanca, America's leading wine and the equal of foreign importations, wants refined, polished gentlemen to sell wine. Must be favorably known in Chicago's better circles. Leads furnished. Liberal commission with small drawing account for car expenses, but do not answer this ad if you are broke and have no standing. Can also use experienced merchandising salesman with car, calling upon Chicago retail stores, golf clubs, night clubs, etc. Also another salesman with car, experienced in appointing distributors in principal cities of the nine middle western states. Apply 410 Brokers Bldg., 160 E. Illinois-st.

FOR SIX MEN ONLY.

Advance on actual field expenses on liberal commission contract, for six men to be selected by our New Training School for Life Insurance Salesmanship, starting soon. Men selected will be those who qualify best as to standing, ability, personality, business or selling experience, life ins. carried, financial status; ages 28 to 44 and acquaintance in Chicago and vicinity. Only aggressive men full of fight and ambition to build considered. See Asst. Mgr., Bankers Life Co. of Iowa, 105 W. Adams-st., Bankers Bldg., Room 1800.

SALESMAN WANTED

To take care of an established business in the sale of McConnon Home Products in Boone, South Du Page, South Kendall, and East Will counties. Good living right now, with increasing profits as you become acquainted with customers and business. Commission. We finance responsible persons. Experience not necessary. Apply by letter to McConnon & Co., Dept. WBZ-570, Winona, Minnesota.

SALES REPRESENTATIVE.

Exceptional opening for traveling salesman, capable of presenting high grade advertising service to banks and merchants; the work appeals to the better salesman who is ambitious and who has earned $5,000 commission per year. Appointment by telephone only.

EDWARD F. HART, CONGRESS HOTEL.

SALES REPRESENTATIVE—ABOUT 35 years old, for middle west territory, to work on salary and expense basis; must be experienced in selling drug proprietary to drug wholesalers, retailers, and chain stores. Give complete information in your letter. Address O T 337, Tribune.

A CAPABLE SALES CLOSER

to serve as assistant sales manager directing men in field, selling electrical appliances direct to consumer. Men selected for this position will be paid $100 per month "SALARY." Liberal monthly bonus. Must have previous experience in similar line. Car helpful. Phone Central 9631 for appt.

AGENCY SUPERVISORS.

Mutual Auto Insurance Co. needs men capable and experienced in handling men for Oak Park and Chicago. Unrestricted territory. Large overwriting comm. ADDRESS O Y 565, TRIBUNE.

SALESMEN—NEAT APPEARANCE, 23 TO 30 years of age, single, ambitious, convincing talker; salary and commission; give full details in reply. Address O E 70, Tribune.

HIGHPOWERED OPTICAL SALESMAN FOR Milwaukee firm. Commission basis only. Address E G 72, Tribune.

Agents.

TEA AND COFFEE ROUTE MEN—BIG, REliable national company needs 3 more men immediately. Previous experience unnecessary, but must be physically able and willing to service 200 steady customers on protected route and work 8 hours a day. Routes pay up to $37.50 a wk. Write ALBERT MILLS, Route Mgr., 6462 Monmouth, Cincinnati, O.

NEW SPECIALS IN MATCH KINGS—Here's your chance to clean up; big money maker. U. S. Match Co., 6 N. Clark-st.

Miscellaneous.

PERMANENT POSITIONS

in appliance sales work. Neat appearing young men with satisfactory references will be trained. Excellent opportunities for experienced salesmen in several divisions. Commission and bonus. See Mr. Schutze, Room 1035, 125 S. Clark-st., 9 to 11 a. m. only.

COMMONWEALTH EDISON COMPANY.

COMMONWEALTH EDISON

Company has openings for 3 young men, 23 to 40 years of age, in appliance sales department. Good earnings in comm and bonus. We also pay men while training who qualify. No sales experience necessary. Apply today, 9 to 11 a. m., Room 251, 140 S. Dearborn-st. Mr. Prussing.

A MAN

25 to 40, with good references and some direct sales experience will find a real opportunity in our new household equipment department. Weekly drawing account available. Apply after 9:30 a. m. Room 1502, Chicago Motor Club building, 66 E. South Water-st.

L. Fish Furniture Co.

4 YOUNG MEN

between 18-22 yrs. of age to travel for the nationally known Periodical Sales Co. Experience unnecessary as we train you. Permanent work; can earn about $3 per day. Comm. All men qualifying will be given equal opportunity for advancement. Apply between 10:30 a. m. to 1:30 p. m. Mr Edwards, 1104 S. Wabash-av., Suite 80.

A MAN WITH CAR.

The Wear-Ever Aluminum Co. has an opening for 2 men to sell a new system of cooking to homes through leads. Not house to house. Expansion program gives men selected opportunity for real future. Comm. to start. Apply 10 to 3. Room 1315, 111 W. Washington-st.

WE NEED A MAN.

Who understands something about wearing apparel, in our mdse. dept. Our employes are paid a liberal percentage of the profits. Perm. work for the man who meets our requirements. Apply immediately. Suite 818, 203 N. Wabash-av.

COLLECTOR—NEAT APPEARING YOUNG man, for city territory on monthly magazine accounts. Commissions paid daily; premium of $2.75 required for bond. This is a well paying, steady job. Apply today between 10 and 12 only. Rm. 517, 58 E. Washington-st. Mr. Rosen.

VAN OGDEN INC.

$10 salary and extras. Steady income assured. Foods. Room 628, 2400 W. Madison-st.; Room 327, 6250 S. Halsted-st.

MARR. COUPLE—MID. AGED; MAN AS caretaker, woman to do cooking, housework. Priv. summer lodge, Northern Wisc. Give full details. Address O T 147, Tribune.

A GUAR. SALARY OF $10 A WEEK IS honestly paid with no strings or trick contracts to sign. Expenses paid while learning. Food Prod., 1924 W. Madison-st.

MEN — TO INTERVIEW DEALERS; NO selling; $4 per day salary. State age, education and business experience. Address O E 28, Tribune.

MEN—10, PERM. WORK, QUICK MONEY pay daily, no inv. Every housewife buys our food products; good comm. Mr. Mahar 6308 Aberdeen; Rm. 300, 564 Randolph-st.

MEN—5, YOUNG, 18 TO 25 YEARS OLD, to work in order department. Steady work, rapid advancement. Neat appearance. Comm. Rm. 408, 222 N. Wells-st.

A NEW DEAL TO CREW MANAGERS with crews. Good comm. Personal Hygiene Products, Mr. Schrader, 117 W. Harrison-st.

MEN—TO SELL ICE CREAM BARS, NEAR loop, beach territory, 30% comm.; refs. req. Schaner 443 N. Clark-st.

YNG. MAN—NOT OVER 22, PERMANENT position with publishing firm. Salary. Apply 10 a. m. Room 2402, 201 N. Wells-st.

MEN—[3] DISTRI. SAMPLES TO 100 CUStomers a wk.; bonus-comm. Fuller Brush Co., 2-4 or 7-8. Rm. 733, 2400 W. Madison.

STUDENTS FOR SUMMER WORK—DRAWing acct., $15 per week. Apply 10 a. m. McCall Co., Rm. 1207, 58 E. Washington.

MAN—NEAT; OVER 23; TO LEARN APPLIance business. Small guarantee. Apply noon only, 1305 E. 63rd-st., Rm. 219.

3 YOUNG MEN UNDER 25 YRS. AT ONCE for circulation dept.; sal. Apply promptly 8:30 a. m., R. 704, 326 W. Madison.

MAN—INTERESTED IN MEN'S WEAR. EXperience not necessary; salary to start. See A. Clausen, 9 to 12, 53 W. Jackson.

MEN FOR DIRECT TO CONSUMER ADVERtising. Comm. Permanent pos. Straus & Schram, 834 W. 63d-st., or 3320 Lincoln-av

DRIVERS—EXPERIENCED IN CLEANING and dyeing. 7657 Cottage Grove-av.

CREW MANAGERS—DINNERWARE, DRAW acc't with overwrite. 2614 W. North.

HI. SCH. GRAD., 18-21; AMB. WORK AS publ. rep. Sal. Address B C 570, Tribune.

CALLER OUT—EXPER. COMM. APPLY 7-8 p. m., Von Bendig, 823 Galt-av.

Employment Agencies.

MID. AGED HOTEL CLK.—SINGLE, CHIcago exp. Sal., rm., brd., and laundry. 4 BUS BOYS, World's Fair wk. $10.50 & m. GLADER CORP. 220 S. STATE-ST., R. 1208.

BUYER—AUTO ACCESSORIES..........$300
OUTSIDE COLLECTOR, SMALL LOAN.
EXP. AGE 25 TO 32; CAR NEEDED....$125
UNIVERSAL PERSONNEL, 28 E. JACKSON.

BAND AND JIG SAWYER—OPEN.
CADMIUM PLATER, OPEN.
West Side Consolidated, 143 N. Kedzie.

GEN. SALES MGR., MFG., $15,000; ADV mgr., $6,000; salesmen, food splty. $150 BUSINESS MEN'S CL. HSE., 209 S. STATE.

MULTIGRAPH OPR., YG. BOY; SAL. OPEN. Supt. elec. welding maintenance....$4,000 HONES CORP., 20 W. JACKSON.

STEWARD, $150. FOOD AUDITOR, $85. NORTH SIDE COMMERCIAL, 4750 Sheridan.

TOOL DESIGNERS—3—$125-$175. HARRISON AGENCY, 20 W. JACKSON.

SODA FOUNTAIN AND COOK, CITY ..$15 ELITE BUREAU, 57 E. Oak. Whi. 4470.

TRUCK MECHANIC, UPHOLSTERER. LOOP AGENCY, 160 N. WELLS, R. 505.

WANTED—MALE HELP.

Employment Agencies.

TOOL DESIGNER [SM. TOOLS]..........$175
COLLEGE GRAD. [REFG. TRAIN.]..$150
SALES, dept. store, toilet goods..........$250
SPEC. FOOD SALES, immed., open car..$175
SALES SUPERVISOR with car..........$150
BKKPR.-ACCOUNTANT, 30-35..........$35

Interview Now for World's Fair.

HOTEL MANAGER, HOUSEKEEPER.
Chicago hotel experience....$100 and apt.
25 FILIPINO BUS BOYS..........$14
ORNAMENTAL IRON WELDER..........75c
5 WARNER & SWASEY TURRET Lathe.65c

Restaurant Chef..$30	Auto Mechanic....$25
Hotel clerk....$60, R.	Tool Grinders....75c
POL. & BUFFER.60c	Painters..........75c
6 Fry Cooks......$18	Radio Service.....$20
5 Kitchen Men....$12	5 Second Cooks..$22
5 Pot Washers....$12	3 Sand. Men....$20
5 Roast Cooks....$20	6 Dishwashers..$12
Counter Man $15	Meat Carvers....$25

O'Shea Employment System,
64 E. JACKSON-BLVD. ROOM 505.

HOTEL CLERK, MIDDLE AGE....$50, R., B.
SALES CORRESP., REFRIG. EXPER.$150
STONEMAN, first class only..........$50
BEAUTICIAN, beauty shop..........$25
WOODWORKER, all around man........40c
BAKER, first hand, bread, rolls..........$25
BAKER, Swede rolls, oven man..........$25
BAKER, cakes, some decorating..........$25
BAKER, twist bread, kaiser rolls..........$25
BOY, bakery shop exper..........$10
BAKER, second hand, bread and rolls....$18

Sheet metal 60c	Garage hiker $15
Auto mechanic ...$28	Auto body, fend..$25
Upholsterer $32	Norton grinders...80c
Vulcanizer $18	Paper hanger $35

[3] ENAMEL BURNERS, STEADY..60c HR.

WORLD'S FAIR JOBS.

SALAD, SANDWICH MEN [4]........$22.50
SODA FOUNTAIN MEN..........$20
POLISHER AND BUFFER..........40c
FREIGHT ELEC. OPER., yng., husky....$20

Carver $25	Second cook......$27
Cold meat $22	Fry cooks $25

TRIANGLE AGENCY, INC.,
25 EAST JACKSON—306 SO. WABASH.

Sales Drug Contacts, $175.

SALESMAN DRUG-GROC. CONTACTS, AGE 30-50; REAL OPPORTUNITY........$200
SALESMAN CANDY CONTACTS........$200
SALES BAKERY CONTACTS..........$250
SALES MGR., BULK CANDY EXP...$5,000
Auto Parts Packer, $15; Ford Mech....$25
Metal Wave Sprayer, $15; Body Fender, $25
Handy Man Mach. Shop, speak Polish..$115
COUNTERMAN....$18; DISHWASHER .$12
S-H-A-Y, 14 W. WASHINGTON.

WANTED.

Cooks, waiters, waitresses, all miscel. restaurant employes to reg. for positions.
NO REGISTRATION FEE.
NO CHARGE OF ANY KIND.
ALL SERVICE STRICTLY FREE.
RESTAURATEURS FREE EMPL. BUR.,
139 N. CLARK. RM. 1017.
HOURS: 7:30-12:00 A. M.; 4:30-7:30 P. M.

STENO.-BOOKKEEPER.

YOUNG MAN, MARRIED, A1 OP.....$90
BKPR., YOUNG MAN, THORO EXP.....$80
FOOD CONTROL MEN, $125; BUS BOYS,
NRA; HOTEL CLERKS, RM..........$60
COMB. REST.-HOTEL MAN..........$225
CONSOLIDATED, RM. 1111, 209 S. STATE.

BILHORN VOCATIONAL SERVICE, INC.

M. E. or E. E. Grads., 24-28..........$ 85
SALES-Engineer, Chicago 100
GROC. Splty., out of city 125
ALSO MANY OFFICE POSITIONS.
110 S. Dearborn-st. State 0503.

2 GROCERY SPECIALTY SALESMEN—UNder 35 yrs. Chgo. ret. contact only, $35-40.
ACCOUNTANT, Specific requirements: Under 38 yrs., univ. educ., former asst. controller mfg. firm operating branches background, $4,800. BRANCH CREDIT MGR. Univ. educ., 28-32, $225.
GLADER CORP. 220 S. STATE-ST., R. 1208.

McCOY & FOSTER, INC.,

TIME STUDY ENGR., AGE 29-33........$50
COST ANALYST, MECH. ENGR......OPEN
FUEL OIL SALES ENGR..........OPEN
4 YG. COLL. MEN, SINGLE..........$100
SUITE 1130, 140 S. DEARBORN.

COOK'S HELP, [COUNTRY CL.], $50, R., B.
[3] A-1 Auto Mechanics ....$15-$20
Soda Fount. and Short Order Cook $15
Plasterer, temporary ....Open
N. SIDE CONSOLIDATED, 1001 Leland.

INTERNAL GRD.70C	YG. DIE MAKR.
Speed rod. butt wld.	Gas Sta. Attendant.
Blacksmith 75c	3 Auto Mech.
Expd. Counter Mn.$16	Soda & Sand. Mn.$15

MONARCH AGCY., 166 W. WASHINGTON.

3 AUTO MECHANICS, GEN. REP........$20

Body, Fender ..65c	Chevrolet Mechanic.
Auto Painter $25	Ford Mech. 50c
Brake Mech. $30	Auto woodworker.

GARAGE OWNERS, 309 S. La Salle, R. 101.

PASTRY COOK—HOSPITAL ....$70 M.
2ND COOK, $65; FOUNTAIN MEN, NRA
ALL TRADES, 309 S. LA SALLE, R. 101.

MILLING MACHINE OPERATOR, 70C.
BRIERLY-ROYAL, 184 W. WASHINGTON.

Employment Service.

SALARIED POSITIONS.
$2,500 TO $25,000.

This thoroughly organized advertising service of 24 yrs.' recognized standing and reputation carries on preliminary negotiations for positions of the caliber indicated through a procedure individualized to each client's personal requirements. Several weeks are required to negotiate and each individual must finance the moderate cost of his own campaign. Identity is covered and, if employed, present position protected. If you have actually earned over $2,500 send only name and address for details.

R. W. BIXBY, INC.,
141 Delward Bldg., Buffalo, N. Y.

HIGH GRADE MEN.

If seeking positions up to $20,000 a year contact employers through our individual and confidential methods. We handle all preliminary overtures. No limit to territory. Write or consult us without obligation.
THE NATIONAL BUSINESS BOURSE.
20 W. Jackson. H. H. Harrison, Director.
ESTABLISHED 1915.

TRADE SCHOOLS—MALE.

LEARN MACHINIST TRADE

TOOL & DIE MAKING

Automatic Screw Machines.

STEADY DEMAND AT GOOD PAY.
Start now; attend day or eves.; employ help. Learn easily and quickly in the ALLIED SHOP. Get experience on real machine work. Apply at shop or write for FREE book.
ALLIED SCREW MACH. CO., 609 W. LAKE.

TRADES THAT PAY.
Automobile Mechanics—Body and Fender.
Acetylene and Electric Welding.
Aviation Mechanics. Radio.
Tool and Die, Automatic Screw Machine.
Seven floors of shop. Day or eve. classes.
GREER SHOP, 2024 S. WABASH.

A GOOD BAKER HAS THE BEST CHANCE of steady employment at good wages. Learn bread, cake, pastry baking and decorating in spare time. Write for information. Give phone. BAKING INST. Address A X 546, Tribune.

MEN—LOCAL PRICE SETTING INCREASES Barbering wage in Chicago. Government code forces guaranteed salaries and shorter hours. Moler's private lesson course qualifies you for job quickly. MOLER SYSTEM, 59 E. Monroe at Wabash. Central 6393.

THE NEWEST OF NEW TRADES.
ELECTRIC REFRIGERATION.
AIR CONDITIONING.
Call for free book "Growth of Refrigeration." Be our guest for a day.
GREER COLLEGE, 2024 S. WABASH.

HOTELS CALL FOR TRAINED MEN—GOOD pay. Learn at home. Write Lewis Hotel Training Schls., Desk 749, Washington, D. C.

AUTO DRIVING TAUGHT—$5; COMPL. chauff. course, $15. 5345 Cottage Grove.

WANTED—FEMALE HELP.

Stores and Offices.

BAKERY SALESGIRL—EXPERIENCED. Apply 5522 Belmont-av.

BOOKKEEPER - STENOGRAPHER — TAKE charge small office. Give full details first letter. Address O S 261, Tribune.

BKPR.—GEN. LEDGER, AUTO AGCY., Hyde Park dist. State age, steno. and other qual. Address O M 60, Tribune.

DEMONSTRATORS—FOR WHITE SHOE cleaner; exp.; out of town; sal. and comm. Give references. Address O Y 174, Tribune.

DRESS SALESWOMEN.

Women with recent experience in selling dresses. Full time and part time positions. Liberal salary and commission. Apply SALLY FROCKS, 233 S. State-st., 5th flr.

GIRLS—TYPE ENVELOPES, FOLD, INSERT circulars; fast, neat only; steady. 6609 Cottage Grove, 2d floor.

GIRL—THOROUGHLY EXPD. WITH EDIph., swbd.; sal. Address O T 145, Tribune.

LADY—YOUNG, ATTRACTIVE PERSONALity, general office exp., $15 per wk. Merchants' Paper Corp., 1910 Elston-av.

MANAGER—EXP., FOR SMALL WEAR dept.; capable saleswoman, with complete knowledge of foundation garments. Apply MILLER-WOHL CO., 6304 S. Halsted-st.

MILLINERY SALESLADY — TO MANAGE Oak Pk. store. Exp. Apply 615 Diversey.

SALESLADY—YG., EXP., CAPABLE, WILLing worker; wide awake; who can move fast; for hosiery-lingerie shop downtwn. State age, exp., refs. Address P B 152, Tribune.

SALESWOMEN—AT ONCE; COSMETIC EXperience pref., for dept. store work. Ela Singer Ice Pak Co., 445 N. La Salle-st.

STENOGRAPHER.

Experienced 4 year high school or university education, 22-25 years. West Side concern; give complete details, including salary desired. Address O Y 266, Tribune.

STENOGRAPHER OR SECRETARY—Well educated and experienced. Write giving details and salary expected. Address P C 230, Tribune.

STENO—SUBSTITUTE; SHORT HOURS. Address O X 487, Tribune.

DRESS SALESLADY—EXP., REFS. STEADY work. Apply 4025 W. Madison-st.

WOMAN—YOUNG; TO TEACH KNITTING in shop; exp. necessary. Delaware 2258.

Executives and Managers.

MILLINERY MANAGER—FOR OUT OF town dept. Apply Wednesday only. Mr. Walters, at Miller Wohl Co., 32 N. State-st.

WANTED—FEMALE HELP.

Factory and Trades.

AWNING SEWERS—EXPERIENCED. Apply 2865 N. Clark-st.

BEAUTY OPERATOR—ALL AROUND. MUST be expert. Salary and commission. Forgette, 1604 W. 63d.

BEAUTY OPERATOR—MUST BE GOOD marceller and finger waver. Salary and commission. Phone Briargate 0600.

BEAUTY OPERATORS—3, EXPD, ONLY need apply. Frances Beauty Shop, 4559 S. Mozart. Lafayette 8166.

BEAUTY OPERATOR—ALL AROUND EXP. Steady. Salary, comm. 2604 W. 51st-st.

BEAUTY OPERATOR—A-1 FINGER WAVER and manicurist; steady. 2441½ N. Clark-st.

BEAUTY OPERATOR—AGE 35, A-1 EXPER. Manager for large shop. Arm. 8865.

BEAUTY OPERATOR—EXP. PART TIME. Winsberg's Beauty Parlor, 1434 Norris-av.

BEAUTY OPR.—FEM. OR MALE. EXP. F. w., mani.; $20. 2204 S. Kedzie. Craw. 2288.

BEAUTY OPERATORS — EXPD. APPLY Condos, 1215 E. 63d-st. Fairfax 8822.

BEAUTY OPERATOR—ALL AROUND, AT least 3 yrs. exp. 3405 Fullerton-av.

BEAUTY OPER.—EXP.; STEADY; PART time; $15 a week up. 5534 Belmont-av.

BEAUTY OPRS — EXPERT PERM. AND finger wavers; sal.-comm. 2834 W. 63d-st.

BEAUTY OPERS.—EXP., ALL AROUND; NRA wages. 159 N. State, Rm. 304.

BEAUTY OPERATOR—EXP., ALL AROUND. W. S. following. Address O S 97, Tribune.

DRAPERY AND CURTAIN SEWERS—EXP. Metropolitan Drapery, 4737 Lincoln.

EXPERIENCED GIRLS ON hemming; also exp. pressers. CARSON PIRIE SCOTT & CO. 366 W. Adams-st.

EXP. LABELER-WRAPPER—IN PHARMAceutical line. Address O S 417, Tribune.

COLLAR, CUFF AND BODY PRESS GIRLS —Exp. on shirt unit. 4545 N. Clark.

DRAPERY SEWER—EXP.; REFS. REQ. 923 Sheridan-rd., 1st apt.

FUR FINISHER—EXPERIENCED. 6510 S. Halsted-st.

HAND FINISHERS—2, EXP. SOUTH WESTern Wet Wash Laundry, 2818 W. 59th.

LADY—EXP. IN PHOTOGRAPHIC PRINTing or developing. State age and exp. Good salary; steady work. Write MIDWEST PHOTO SERVICE, Janesville, Wis.

LADIES—TO WORK ON FANCY PILLOWS. Paid by the piece. 3615 Broadway.

MONOGRAMERS—EXPD. HAND WORK; well paid. Address P C 180, Tribune.

PERM. WAVERS — EXPERT SPIRAL, croquignole; NRA wages. 159 N. State, R. 304

PRESS OPERATORS — ON LADIES' clothes; also shirt press operators; experienced only. Central Wet Wash Laundry Co., 3935 N. Central Park-av.

PRESS GIRLS—EXP., GOOD PAY. 6519 OGDEN-AV.

PRESS GIRLS—EXPER., AT ONCE. A-1 Cleaners & Dyers, 5318 Broadway.

PRESS OPERATORS — LADIES' CLOTHES. CHIEF WASH CO., 5425 N. Hoyne.

SHOE FANCY STITCHERS. MID WEST slipper Mfg. Co., 512 S. Peoria-st.

SPOTTER—WOMAN; EXP. ON DRESSES. 6519 Ogden-av.

25 EXP. TAPERS—PARCHMENT LAMP shades. Also gluers and riveters. Hamilton Indus., 450 W. Superior-st.

Household Help.

COUPLE—WH.; COOK, HSWK., LDRY.; NO care children, yard work; Flossmoor; I. C. trans.; pleas. quarters; $50 mo.; state exp., references. Address P C 179, Tribune.

COOK—COLORED; EXP. LAUNDRESS; GEN. hswk.; reas. salary. Oakland 3676.

COOK, HSWK.—WHT.; UNDER 40; OWN rm., bath; family of 2; ref. Buck. 3295.

COUPLE—TO EXCH. SOME SERVICE FOR hskpg. rm. [No child.] Mans. 7230.

GENERAL MAID—LAUNDRY; 1 CHILD 8; refs. reqd.; sal. $8-$10. Wilmette 1201.

GEN. HSWK.—WHITE; COOK; CAPABLE. Refs. Scand. prefd. No ldry. Hyde Pk. 7471

GIRL OR WOMAN—GEN. HSWK. EXP.; like children; refs.; state sal. expected. Address P C 156, Tribune.

GIRL OR WOMAN—WHT. LIGHT HSWK. in country home in exchange for room and board. Address P C 229, Tribune.

GIRL—YG., WHITE; GEN. HSWK., COOK; 3 chldn.; some ldry; stay; $5. Bev. 8272.

GIRL—WH.; GEN. HSWK.; GD. HOME; must like chil. 1633 Farwell. Rog. Pk. 0988

GIRL OR YOUNG WOMAN—WHT., GEN. hswk. Rep. 0529. 3034 W. 66th. Root.

GIRL—WH.; GEN. HSWK., COOKING; NO ldry.; under 40; stay. Hyde Park 7607.

GIRL—WHT.; GEN. HSWK.; GD. COOK; exp. with children; gd. pay. S. Shore 4822.

GIRL—WHITE, GD. HOME; SML. SAL. FOR part time services. Pensacola 9646.

GIRL—18-25, WH.; HSWK.; ASSIST 2 CHILdren; gd. home. Boyle. 8209 Ellis-av.

GIRL—WHITE; PRIVATE RM.; GENERAL hswk.; $7; no washing. Webster 2399.

GIRL—WH.; HSWK.; STAY; NO WASHING or cook; care children. Briargate 1345.

GIRL—WHITE; EXPD. GEN. HSWK.; GD. cook; references. Sheldrake 3353.

GIRL—YNG.; GEN. HSWK.; 2 CHILDREN; stay; $5. O. Krelstein, 1221 Chase-av.

GIRL—WHT.; GEN. HSWK.; PLAIN COOK; gd. home; own rm.; $5. Newcastle 0994.

GIRL—LT. HSWK.; STAY; REFS.; GD. HM. Glickman, 4337 W. 14th-st. Lawn. 4902.

GIRL—WHT.; EXP.; GEN. HSWK., PLAIN cook; no ldry.; stay; $7. Rog. Pk. 2193.

GIRL—WHITE; FOR GEN. HSWK. MUST be exp. Phone Sheldrake 7757.

GIRL—SCHOOL OR EMP., CARE FOR CHILD. eves. exch. for rm., bd. Rav. 7788.

GIRL—WHT. GEN. HSWK., CARE CHILD; little cooking; ref.; stay; $5. Bri. 6883.

GIRL—WHITE, GENERAL HSWK., ASSIST cooking; $4. Sheldrake 5180.

GIRL—WH. GEN. HSWK. SM. FAM. STAY. $5. Lieberman, 6834 East End. Plaza 6834.

GIRL—WHITE; GEN. HSWK.; GO HOME nights; 1 child. Butterfield 0336.

GIRL—WH.; EXP. GEN. HSWK.; STAY; GD. home; 2 adults; Gentiles; $5. Dor. 7530.

GIRL—WHITE, GEN. HSWK., LIKE CHILdren; plain cook; own rm.; $6. Shel. 8516.

GIRL—WH.; EXP. GEN. HSWK.; STAY nights. Ansell, 6736 East End-av.

GIRL—GEN. HSWK.; WHITE; EXPD.; GD. home. Lannes, 8245 Eberhart-av.

GIRL—WH.; HSWK.; GD. HM.; NO WASH., no cook; 1 child. Heller, 1300 N. Kedzie.

GIRL—WHITE, GEN. HSWK., NO LDRY.; stay or go; $3.50. South Shore 2130.

GIRL—18-28, 3R. APT., 20 MO. CHILD., PL. ck.; stay; gd. pay. 1755 E. 55th, Apt. D-1.

GIRL—WH.; LIGHT HSWK.; SM. APT.; 1 child; stay. Maltz, 5719 Kimball. Key. 6694

GIRL—NEAT; GEN. HSWK.; LIKE CHILD.; good home. Cooper, 3857 W. Van Buren.

GIRL—WH.; LT. HSEWK. EXP.; WITH 2 children; $5 5248 Drexel-av., Senelick.

GIRL—25-35; GEN. HSEWRK.; NO LDRY.; small fam.; gd. home; own rm. Hollyct. 1662

GIRL—EXP. HSWK., CARE 2 CHLD., GD. home. Apt. 2, 7751 Phillips. S. Sh. 6537.

HSKPR.—30-45; RELIABLE; SM. FAM.; GD. home; perm. pos.; $5. Beverly 0686.

MAID—WHITE; YOUNG; EXPD.; REFERences; go home nights. Call 9-12 a. m. 1640 E. 50th-st., Apt. 22 B.

MAID—WH.; GEN. HSWK.; OWN RM. AND bath; refs.; $7-$9. Ph. Winnetka 151.

MOTHER'S HELPER—WH.; GEN. HSWK.; care baby; sal., rm., board. Mansfield 4093

MOTHER'S HELPER—WHITE, EXP'D. PH. Lawndale 8445.

NURSE—PREFER KINDERGARTEN TRAINing; 1 child, 3 yrs.; home nights. Address P C 159, Tribune.

WOMAN—WH., 40-45; HSWK., COOK LNDY., stay, ref. 5540 Kenmore, 1st. Lon. 4504.

THE TRIBUNE OFFERS SPECIAL LOW rates to persons advertising for positions. For further information and assistance in writing an advertisment stop at the Want Ad Office, Madison and Dearborn-sts.

Clubs, Hotels, and Restaurants.

LOOP CAFETERIA REQUIRES BRIGHT young woman; must have clerical experience; state qualifications. Address B C 357, Tribune.

GIRLS—FOR CAFETERIA; PLEASANT; exp. 9-10 a. m. Wed., 19 E. Van Buren.

WAITRESS — NIGHT WORK; EXPERIenced; must live on West Side. Apply in person. 2228 W. Madison.

WAITRESSES, RESTAURANT—SODA FTN. exp. only. 1601 S. Crawford. Roc. 10024.

WAITRESSES—EXP.; 6 DAYS A WEEK. ELLIS RESTAURANT, 1003 E. 82d-st.

WAITRESSES — YOUNG, EXPERIENCED. MITCHELL'S, 16 S. Clark-st.

WAITRESS—EXPERIENCED, ASK FOR Nick. 345 S. Clark-st.

WOMAN—EXPD. ALL AROUND COOK FOR small restaurant. 2640 E. 75th-st.

Saleswomen.

HOSIERY—INTERESTING WORK—SELLING guaranteed hosiery, lingerie; full or spare time; earn $4 per day comm. No capital needed. Beautiful kit for samples free. CERTIFIED HOSIERY, 20 N. WELLS.

10 WOMEN TO CALL ON RETAIL TRADE with entirely new summer beach item; red hot seller; every store a prospect; every prospect a sale; big commission. 501 W. HURON-ST., 2D FLOOR.

LADIES WANTED TO SELL GUARANTEED full-fashion hosiery, lingerie; wholesale prices; also men's furnishings; earn from $2-$5 comm. daily; cred. extend.; exp. unnec. ROYAL CROWN, 227 W. WASHINGTON.

I NEED A WOMAN, 25 TO 50, ASSIST ME in cosmetic demonst.; exp. unnec. $15-$35. Adv. comm. Suite 1701, 17 N. State.

WOMEN—EARN $3 TO $5 PER DAY; ALL or part time; new item; 100% profit; comm. It's Run-R-Stop. 1210 E. Wacker-dr.

WOMEN — REFINED, CAPABLE, DOING man's job; explain coll. service to doctors; top comm., bonus. 188 W. Randolph, R. 826.

SELL EVERYDAY CARDS—COMMISSIONS. Wallace Brown, Inc., 122 S. Michigan.

Miscellaneous.

LADIES — TO INTERVIEW HOUSEWIVES; no selling; $4 day salary; state age, education and business experience. ADDRESS P A 327, TRIBUNE.

ATTRACTIVE AND YOUNG GIRLS TO sell flowers at World's Fair; must be experienced in vending or selling; salary. Apply Wed., 7-9. 3656 Ogden-av.

WOMEN—WITH ABILITY TO SELL COSmetics on definite appts.; comm. Will train 2 inexp. R. 512, 225 N. Michigan.

GIRLS—$10 WK., PLUS BONUS WITH Household Products Co. After 10 a. m. 3454 Southport. 6424 S. Ashland. 340 S. Cicero.

WANTED—FEMALE HELP.

Miscellaneous.

TELEPHONE HARRISON 6467 Wed., May 16, betw. 8:30 and 11 a. m. for appointment; will interview 8 ladies about 30 years; H. S. educ. or equiv.; intelligent and courteous; for perm. pos. in lge. est. apparel co.; about $18 weekly; liberal percentage from start.

VAN OGDEN INC. $10 salary and extras. Steady income assured. Foods, Room 628, 2400 W. Madison-st. Room 327, 6250 S. Halsted-st.

COOK—HOME ECONOMICS TRAIN.; SOME exp.; for 60 people in Wis. resort; all college workers; personal interview required. Address A X 350, Tribune.

3 LADIES FOR IMMEDIATE EMPLOYment, wearing apparel, excellent opport. for advancement; adv.; comm. MR. STRATTON, Rm. 818, 203 N. Wabash-av.

PROFESSIONAL MODELS FOR PHOTOgraphic illustrations. R. C. S. Photo Studios, 75 E. Wacker-dr.

3 GIRLS—21-30; GRO. OR SIMILAR EXP. $8. Foods. Rm. 307, 8 N. Ogden-av.

Employment Agencies.

WORLD'S FAIR OPENINGS—
I have the following bona fide openings for interview this Saturday, but applications must be filed by Friday:
40 exp. WAITRESSES, age 20-30, 5 ft. 2 in. to 5 ft. 5 in., neat appearance. 28c hr., uniforms furnished.
3 exp. cafeteria MEAT CARVERS, 35-42, 38c hr.
3 exp. cafeteria FOOD CHECKERS, age 25-35, 38c hr.
20 bus girls, 5 ft. 2 in. to 5 ft. 4 in., age 21-25, 28c hr.
3 dare devil auto drivers for stunt work, salaries $18-$40 wk. No registration fee.
JENCKINS VOCATIONAL EMPLOYMENT SERVICE, Room 406. 1014 S. Michigan-av.

STENO.-SECY. TO PRESIDENT $35
STENO., RAPID, ACCURATE........$20
F. C. BKKPR., Lite Stenographer........$18
ASST. BKKPR.-Typist, A-1 Penman........$17
STENO., ATTRACTIVE, 20-25........$15
STENOGRAPHER, NORTHWEST $12
CHEF, 1st Class Hotel........$80, M.
SOLDERERS, Radio Experience........35c
Second Cooks, 6 Days, Young........$65
GIRL, Hand Finisher, for Tailor........$50
COSMETIC Demon., Must Be Attr........$85
O'Shea Employment System, 64 E. Jackson-blvd. Room 507.

STENO.-SECRETARY, AGE 25........$75
STENO.-SWBD. OPER., NEAT GIRL...$75
[6] RADIO SOLDERERS, EXPER........35c
HAND COIL WINDERS........35c
[20] WAITRESSES, WORLD'S FAIR..NRA
Tavern Cook .....$18 | Hotel Maids $50
Soda Fountain....$13 | Punch Press 35c
Housework ..$10, r. b. | Counter Girls $12
Nursemaid ....$8, r. b. | Beauty oper........$20
TRIANGLE AGENCY, INC., 25 EAST JACKSON—306 SO. WABASH.

SECY.-STENO., COLLEGE EDU........$110
STENO.-SECY., INVEST. SEC. EXP., KNOWL. BKPG., GOOD OPP. SAL. OPEN
Dictaphone-steno., $100; typist, rapid....$65
HUNGARIAN OR BOHEMIAN COOK....$20
5 cooks, $12-$20; salad, sandwich........$15
WAITRESSES, CODE; SODA GIRLS..CODE
5 BEAUTY OPERS., STEADY.....$18-$20
CIGARET GIRL, NITES........$10-$15
S-H-A-Y, 14 W. WASHINGTON.

Cosmetic Demonstrators. Under 28 yrs. Clear skin, outstanding personality and sales ability, pref. toilet goods, $20 and com.; FUR REPAIR DESK CLK., retail exp., $18; STENO., heavy dictation and billing, Nr. North, $90. GLADER CORP., 220 S. STATE-ST. R. 1208

BILHORN VOCATIONAL SERVICE, INC. MISS EVANS, DIRECTOR.
STENO, S. B., LOOP $18
Many other good positions.
110 S. DEARBORN-ST. STATE 0503.

CLERK—LT. STENO.; ATTRAC.; UNIV. $25
Waitresses, soda fnt. girls, yng........NRA
COLORED HOTEL MAIDS, slender..$40-$50
WHITE HOTEL MAIDS ....$45 up
HOUSEMAIDS ....$8-$12
N. SIDE CONSOLIDATED, 1001 Leland.

McCOY & FOSTER, INC.
STENO., FINE OPP., MICHIGAN-AV....$95
REM. RAND BKKPR., COMP. OPER....$90
STENO.-SECY., INS. EXP., N. S.......OPEN
SUITE 1130, 140 S. DEARBORN.

STENO., PATENT LAW OR ENG........$25
STENOGRAPHERS, A1 DICT........$18
WAITRESSES, $12; HOUSE MDS., $12.
SHIRT FINISHER, $12.
CONSOLIDATED, RM. 1111, 209 S. State.

STENO.—DICT., AUTO. INS., NORTH...$90
Dictaphone oper., swbd., Ins., Prot.....$80
Steno.-Dict., Ins., Prot........$75
2 Policy Writers, one cas., one fire......$75
Helen Dobbs, 175 W. Jackson, R. 830.

STENOG.-SECY., 22-25 YRS........$100
STENOG.-DICTAPHONE, 22-25 YRS..$80
STENOG., ONE ABLE OPERATE GRAPHOTYPE AND PLUG SWITCHBD........$80
DAVIS PERSONNEL, 7 S. DEARBORN.

SECRETARY TO PRESIDENT $150
STENO.-SWITCHBOARD OPR. $16
STENO.-BOOKKEEPER $15
CRAIG AGENCY, 209 S. State-st.

APT. HOTEL MAIDS; EXP $50
HAND IRONERS. | PRESS OPERATORS.
WAITRESSES, CODE | FT. GIRLS ....NRA
ALL TRADES, 309 S. LA SALLE, R. 101.

6 MANGLE GIRLS | HOTEL MAIDS
3 COIL WINDERS | COOKS
WAITRESSES, EXPD. AND BEGINNERS.
MONARCH AGCY., 166 W. WASHINGTON.

PANTRY GIRL—CAFET., EXP.......$50 RM.
2nd cooks, $15 wk. Chefs, $20 to $25 wk. Our fee is only 1-3 of first week's salary. Miss Rooth, Mauer & Machts, 538 S. Dearborn.

CORBOY SERVICE—20 W. JACKSON. NO REGISTRATION FEE.
Law stenogs., thoro. exp.. 25-30 yrs. $25-$30

FRENCH PERSONNEL—55 E. WASH'GTON.
Bookpr., steno.—22-28 yrs., Prot........$80
Steno.—Auto Insurance exp........$80-$85

SECY.—25-28; ATTR., EXP........$25
Some univ. training as asset.
Virginia Gordon Bell, 7 S. Dearborn-st.

HOTEL MAIDS, $50. INST. DINING RM., $35, r. b. LA SALLE-WASHINGTON-MORRELL-FRANKLIN AGCY., 306 Madison.

WAITRESSES, WORLD'S FAIR........NRA
Pantry woman, $60 Scrub women, Hotels. BRIERLY-ROYAL, 184 W. WASHINGTON.

CHOICE JOBS—30 COUPLES, 200 MAIDS, 30 waitresses, 2d maids, cooks, etc. Lee, opp. Davis L, Evanston. Davis 8116.

SALAD, SANDWICH, $15; WAITRESSES, $10; cook, roadhouse, $40; hswk., $6. BUSCH AGENCY, 184 W. WASHINGTON.

COOKS—RESTAURANT ....$8-$20.
HOUSEMAIDS ....$7-$12.
GROVE. 852 E. 63RD.

NOLAN'S EMP., 2D FL., 1142 WILSON-AV. 25 hsemd.s, 8-12 hrs.; 4 waitresses, NRA; 7 hotel maids, $50; dish washers, 7-12 hrs.

COUPLE; CAKE ICERS; COOKS; WAITresses, pantry girl. AARON, 2814 Bdwy.

HSEMAIDS—$8-$10. MOTHER'S HELP—$6 Wait., $10. Lnd. help. Aetna, 2742 N. Clark.

RELIABLE EMPLOYMENT SERVICE. 159 N. State, Room 1534, Help Wanted.

STENO.-SECY.—UNI. GR.; PROT., LP...$100 REDFIELD PERSONNEL, 5 S. Wabash.

STENO.—23-28; WILLING LEAVE TOWN, $95. Amer. Ry. Bur., 11 S. La Salle, R. 1105

RELIABLE AGENCY, 159 N. STATE — 3 waitresses, fount. wk.; pow. mach. oprs.

WAITRESSES—50 HOUSEMAIDS, $7-$9-$12; Nursemaids, $8. Barry, 4348 Broadway.

KITCHEN WOMAN—$12; WAITRESSES, $8-$10. ADVANCE, 1450 E. 63rd.

ZINSER PERSONNEL SERVICE—STENOGRAPHER; REAL ESTATE EXP.

Nurses' Registries.

NURSES AT ONCE— Graduates, undergraduates and nursemaids. Chgo. Registry for Nurses. Tel. Grace. 0202.

TRADE SCHOOLS—FEMALE.

AMATEUR ARTISTS — DEVELOP YOUR talent spare time. Lessons by famous artists. Low rates Free catalog. Federal Studios, 1127 Straus Bldg., Wabash 0957.

FILING, TYPING—TAUGHT IN 4-8 WKS. 18 yrs.' exp. in training, placing, advising and helping students succeed. Start May 21. Chi. Sch. of Filing, 25 E. Jackson, Har. 8780.

$40—COMPLETE BEAUTY COURSE, MANICURING COURSE, INC. TOOLS, $15 MARIE GATES, 20 E. JACKSON, 7TH FLR

SWED. MASSAGE, DR.'S ASST., PRACT Nursing, Lab. Technician. Pos. waiting. Kellberg, 14 W. Wash. Dearborn 6984-6683.

CHICAGO HAIRDRESSING ACAD. GRADUates in Beauty Culture earn more because they are better trained. 64 W. Randolph.

LEARN SWITCHBD OR CASHIERING IN big loop office; actual exp. Free Placement. Century Col., 105 W. Monroe. Fra. 8478.

LEARN SCIENTIFIC SWEDISH MASSAGE. 12 weeks' course; days, evenings. National College, 20 N. Ashland-blvd. Seeley 6940.

SWITCHBOARD—6 LESSONS NOW ONLY $2. Cashiering, complete course $5. Chicago Business Coll., 190 N. State. Fra. 4122.

LEARN COMPTOMETRY BY ACTUAL OFfice training; low cost. Free Placement serv. Century Col., 105 W. Monroe, Fra. 8479

TRADE SCHOOLS—FEMALE.

55,000 Women Select Marinello!

During the past 33 years more than 55,000 ambitious women, seeking successful careers in the field of Beauty Culture, have chosen the internationally famous Marinello System of training.

There are many schools offering courses in Beauty Culture. All of them cannot be the best. Which one will you select? It is an important decision—as the extent of your earning power depends on the type of training you receive.

Don't buy your training in the art of Beauty Culture on a basis of the cheapness of the course. An apparent savings in tuition now may be a great handicap to you in years to come. Marinello training is built up to a standard, not down to a price. Marinello is the largest and most famous Beauty Culture System in the world.

NOW!—Marinello Offers New Easy Payment Plan

Visit our school—No obligation. Free employment service. Day and evening classes now forming. Mail the coupon for full information and FREE Illustrated Booklet T. Including set of eight photographs showing various Marinello classes at work.

Name ....
Address ....
Phone ....

National School of Cosmeticians, Inc.
MARINELLO
INTERNATIONALLY ESTABLISHED SYSTEM OF BEAUTY CULTURE.
108 N. State-st. State 5057.

BURNHAM School of Beauty Culture

OFFERS OPPORTUNITIES FOUND ONLY AT BURNHAM'S

FOR 63 YEARS THE WORLD'S LARGEST BEAUTY SCHOOL.

When you visit Burnham's you'll understand why more girls enroll in this school than in any other, and you'll be amazed at the unexpected and exclusive advantages which our 63 year record of turning out the best operators enables us to pass on to you —such as positions on ocean liners, positions with the best shops which DEMAND Burnham graduates; the opportunity of earning while learning, free tools, unlimited practice on living models, easy terms, and many other advantages.

Once explained you'll see how Burnham teaching methods will enable you to master Beauty Culture quicker, easier, and better—why these methods develop the type of operator shop owners want.

If you ACT NOW you can arrange to pay most of your tuition after you graduate. Call, phone, or write for free beauty book.

E. BURNHAM
SCHOOL OF BEAUTY CULTURE,
138 N. STATE-ST.
RANDOLPH 3355.

MEN AND WOMEN—
Local Price Setting Is Making Chicago a Wonderful Beauty Culture City

This Is the Profession to Learn Now.

$5.00 LOWEST PRICED PERMANENT SOON A REALITY.
Salaries and Commissions plus tips is truly a return to good old times.

Be the first to enroll under government control. Half rate offer soon discontinued.

If out of the city, can earn your living while learning.
CALL, MAIL THE COUPON OR PHONE.
NAME ....
STREET ....
CITY........................ STATE........................

Moler System
59 E. Monroe at Wabash.
Central 6393. Chicago, Ill.

Attractive Girls FOR FASHION MODELING

Including Fashion Shows, Commercial Photography, Showroom, Salon Modeling, etc.

MODELS NOW BEING SELECTED FOR WORLD'S FAIR POSITIONS.
Excellent opportunities for those who can qualify. Sizes 14 to 18. Small tuition fee. Free placement service. Apply at once to
VERA JANE STUDIO,
64 E. Jackson-blvd. Wabash 9332.

BEAUTY CULTURE
in one of the largest, finest equipped schools in the country. Instructors with years of exp. Earn while you learn. State accredited.
$2 DOWN
$3 weekly. Tools free. We place our students.
SELAN SYSTEM
1547 W. 63D-ST. HEM. 5702.

Attention, Girls!
MODELS ARE IN DEMAND.
WORLD'S FAIR OPPORTUNITY.
Also Fashion Shows, Dept. Store Salons; Comm. Photo posing taught before a live camera. Complete course in makeup. WE ARE THE ORIGINATORS OF THIS TRAINING. Low tuition. Day or eve. classes; free placement. Apply now. 32 W. Randolph, R. 505, or 721 N. Michigan. Del. 2465.
MALLON-FRIEL STUDIOS.

SPEEDWRITING
Beginners take 100 to 120 words a minute in 6-8 weeks. Not a machine. Both sexes. New classes forming. Also Gregg, Munson, Pitman, Comptometry, Bookkeeping, Switchboard, Typing and Cashier. Big loop schl. Chi. Bus. Coll., 190 N. State. Franklin 4122.

STENOTYPE—BY HOME STUDY. THIS machine way in shorthand offers speed, accuracy, bigger pay, promotion. Phone, call or write for literature, 9 a. m. to 8 p. m. The Stenotype, 111 W. Monroe. Fra. 3236.

AMERICAN SCHOOL OF BEAUTY CULTURE Guarantees a complete course. Very low tuition—includes tools, books. WE HELP FINANCE YOUR TRAINING. 159 N. State-st., 8th floor. Dearborn 6627.

$50—BEAUTY COURSE—$50.
CENTURY OF PROGRESS SPECIAL. $15—Manicuring including equipment—$15 MIDWEST, 5 North Wabash, 7th Floor.

COMPLETE BEAUTY CULTURE COURSE. Special reduced rates. Priv. instructions GERTRUDE HALE SCHOOL, 30 N. Dearborn-st. 3d floor.

BEAUTY CULTURE—FOR 2 WEEKS ONLY. Nina Parker offers a complete course for $45, includ. cosmetics, supplies, and Marcel equip.; enroll now. 14 W. Washington.

TRADE SCHOOLS—FEMALE.

At DeLEE You Learn BEAUTY CULTURE

Quickly—Easily—Thoroughly.

QUICKLY—because you receive individual instruction under the personal direction of Madame Louise, internationally famous stylist and beauty expert.

EASILY—because DeLEE "University type" of training simplifies learning. You learn by practicing on living models. Classrooms are colorful, light and roomy. Equipment is 100% new and up-to-the-minute.

THOROUGHLY — because DeLEE does not graduate a student until she has attained genuine proficiency. At DeLEE you receive unlimited instruction at no extra cost. In fact, there are no "extra charges" for anything at DeLEE—one reasonable tuition fee covers everything.

Register now and assure yourself a place in the class which is now forming. Come in today and talk with the DeLEE Dean, Miss Ruby Lorrain Stevens, or write for interesting book. Convenient terms can be arranged.

DeLEE
UNIVERSITY OF BEAUTY CULTURE.
30 W. WASHINGTON-ST.
16TH FLOOR. CENTRAL 8225.

DRESSMAKING—MILLINERY SCHOOLS.

PROF. STYLE CREATION DESIGNING, Dressmkg. Montague Sch., 120 S. State-st.

HOME FURNISHINGS WANTED.

BUCKINGHAM 8181
IF YOU LIVE NORTH CALL US. JUST STARTING BUSINESS. NEED LARGE AMOUNT OF USED FURN., RUGS, ETC. WILL BUY ONE PIECE OR ENTIRE FLAT. HIGHEST CASH PRICES PAID.

KEDZIE 1300
We pay more cash than any dealer for furniture, rugs, radios, linens, etc. Call us. Be convinced. Odd pieces or entire flat.

CALL ROCKWELL 4379
We have cash when we call for furniture, rugs and bric-a-brac, 1 room or entire apartment. No amount too large or small; Sunday and evenings. Entire city and suburbs solicited.

. . . WE NEED USED FURNITURE . . .
FOR COUNTRY AUCTION.
CASH—We pay more—ROCKWELL 6900 than other dealers.

DORCHESTER 2600.
Just starting furniture business, need furniture, rugs, radios, etc. Highest cash prices. A call will convince you.

FAIRFAX 2835
McLAUCHLAN PAYS MORE FOR USED FURNITURE, RADIOS, RUGS, ETC.

KENWOOD 7681
We buy everything in the furn. line from priv. homes, rooming houses, hotels, etc.

STARTING BUSINESS.
Need all kinds furn., rugs, stoves, radios, etc. LAWNDALE 3141. Aft. 7 p.m. Lawn. 6686

ROCKWELL 0901.
Before you sell call us for more cash for your furn., rugs, radios, etc. Ogden Furn.

CALL KEDZIE 1824.
Need furniture, rugs, and stoves at once; highest cash prices paid; prompt service.

ATLANTIC 0002.
Cash for your entire home furnishings. Prompt attention given all calls.

CALL NEVADA 1150 — HIGHEST CASH prices paid for furniture, rugs, stoves. We CALL ANYWHERE. ACME FURN. HOUSE.

HIGHEST CASH PRICES FOR USED FURNIture, stoves, radios, etc. Will call anywhere. Prompt service. Kedzie 0263.

WE NEED ALL KINDS OF USED FURN., rugs, radios, stoves, for 45 rms. Will pay the highest price for it. Ph. Kenwood 0510.

FURNITURE WANTED—TOP PRICES PD. 1 to 100 pcs. Call anywhere. Drex. 5130.

FURNISHING 10 APTS. PAY ANY REAS. price for furn., rugs, h.h. goods. Eng. 0424.

WHY MOVE YOUR USED FURNITURE? Let us buy it. Call Englewood 3753.

WILL PAY CASH FOR MODERN FURNIture, rugs, etc. Blake. Hyde Park 3197.

FURNISHING APTS.—WILL PAY HIGHEST prices for used furniture. Seeley 5764.

NEED FURNITURE FOR 2 COMPLETE 6 room apts. Phone Wentworth 4004.

RUGS AND CARPETS WTD.—ALL KINDS. Highest cash prices paid. Dea. 6759.

PARTY WANTS FURNITURE, RUGS, GR. piano, linens. Call Longbeach 7673.

WE HAVE CASH FOR FURNITURE, NO amt. too large or sml. Rockwell 4379.

HIGHEST CASH PRICES PAID FOR FURNITURE RUGS, ETC. LONGBEACH 6445.

BUSINESS PERSONALS.

THE FIRST 50 CHICAGO HOUSE WIVES who send us their home name and address advising that they bake their own bread will receive an attractive offer at no cost. Address P C 176, Tribune.

FREE MARCELLING MON., TUES., AND Wed., 9 a. m. Free hair cutting Tues., Thurs., 9 a. m. Free marcelling and finger waving Tues., Thurs., and Fri. evenings, 6 to 9. DeLEE, 30 W. Washington, Room 1620.

HAIRDYE CLINIC MON. AFTER., EVE. Free marcel daily; free finger wave; haircut Weds. Permanent wave, $1 up. MIDWEST, 5 North Wabash. Rand. 9221.

HAIR-TINTING MODELS WANTED. Nominal service charge. All work carefully supervised. 108 N. STATE. MARINELLO. State 5057.

COMPL. PERM. WAVE, $1; FACIAL, 25C. Free arch, fin. wave, marcel, manic., hairc. Marie Gates, 20 E. Jackson. Wab. 5760.

FREE MARCEL, HAIRCUT, DAILY AND Wed., Fri. evenings. Expert supervision, 140 N. State-st., 5th floor.

PERMANENTS GUAR'D INCLUDES HAIR cut, shamp., set, all curls you want, $1.25. 159 N. State-st., Room 814. Dearborn 6627.

PERM. WAVE, $2. BEST MATERIALS. Superv. by instrs. 30 W. Wash., Rm. 1620.

REGULAR $3 STEAM OIL PER., $1; FREE set, trim. Ruth's, 202 S. State Web. 4231.

DOGS, BIRDS, POULTRY, ETC.

Dogs.

Ann's Kennels, Waukegan-rd
LARGEST KENNEL IN MIDWEST.
¼ mi. N. of Dempster. Morton Grove 1693. Pups inoculated for distemper; 15 day guar. Bost., Pekes, Chows, Cockers, Huskies, Scotties, Wires, $10 up; Collies, Fox, $3 up; mixed, $1 up; watchdogs. Open 10 p. m.

BEVERLY KENNELS—ALWAYS OPEN. Chows, wires, bostons, fox, spitz, sheps, collies, $3 up. We buy. 11840 S. Western. Bev. 0247

6419 COTTAGE GROVE-AV., CHOWS, WIRE, spaniels, bulls, collies, shep., police, fox terr., $1 up. Open 10 p. m.

PEDIGREED RED CHOW FOR SALE—AGE 1 yr. Oakland 6161.

CHOWS, COCKERS, BOSTONS, WIRES, AIREdales, Collies, Fox. 6705 S. Halsted.

TRAVEL OPPORTUNITIES.

Both readers and advertisers are urged to exercise caution in arranging automobile transportation with other individuals. References should be carefully investigated.

CALIF., THE LOWEST COST, ENJOYABLE way. Deliver autos.; share part gas expense only. Refs. exch. Ph. Van Buren 8900. MAL Motors, 4000 Washington-blvd., Chgo.

CALIF.—DRIVE YOURSELF; '33-'34 FORD, Chev., Ply., share exp.; lv. daily; ref. exch. Mercer, 1633 N. Cicero. Berk. 8029

DRIVING TO NEW YORK—TAKE 2 OR 3 pass.; shr. expenses. South Shore 3936.

DRIV. NEW YORK, NEW DODGE SEDAN; share exp.; ref. exchange. Hay. 0594.

BUSINESS OPPORTUNITIES.

Businesses For Sale.

BAKERIES—2, WELL EST., SWEDISH, CAN be seen after Sun. 840 W. 59th-st.

BAR AND LUNCH—EX. LOC. IN LOOP. Cash and tms. Address C 84, Tribune.

BARBER—BEAUTY SHOP, ESTAB 7 YRS., exc. loc., low rent; 4 rms., stm. ht., rear, or will sell 3 chair outfit. Austin 4737.

BARBER AND BEAUTY SHOP—ALSO FIXtures, new, used. PAIDAR, 1120 N. Wells.

BEAUTY PARLOR—FOR SALE—SUPPLIES, equipment. Cash; easy terms. Catalog sent. GIBBS & CO., 21 S. WABASH-AV.

BEAUTY AND BARBER SHOP—FOR SALE. Reasonable. 2514 W. North-av.

BEER TAVERN—1934 LICENSE; LARGE floor for dancing; all modern and fully equipped; cheap rent. 2819 W. 5th-av.

CAFE-BARRM. — WOND. COR. LOC. SACR. acct. sickness. Make offer. Stewart 4780.

CANDY, CIGARETS, CIGARS, SCHL. SUPplies, toys—Nr. L sta.; pub. phone, ice cream, notions, living qrtrs. Consid. reas. cash offer. Address C 344, Tribune.

CANDY, DELICATESSEN—OLD ESTAB. NO competition, stm. ht. Rent. $15. $275. Terms. 2718 Lawrence-av.

CANDY, CIGAR, FOUNT., TOYS, NOT'S, RT. $20; st. ht.; lv. r. Sac. 2212 Roscoe, 3400 N.

CANDY - RENTAL LIB. - CIG.-MAG.-SCHL. supp.; rt. $15; $350; tms. 2250 Irving Pk.

CHILDREN'S WEARING APPAREL, BABY Carriages, Infant Furniture and Specialty Business—Old established; fine location; well known name. A money maker. No liabilities. Address O Y 173, Tribune.

CIGAR STORE—LOOP LOC. REAL BUY. $1,200 req. De Woskin, 105 W. Madison. State 9891.

CIGAR, CIGARETTE—EST. COR., DOING gd. bus.; sac. $650; ⅓ cash; chp. rt. with flat; fortune for some one. 138 N. Francisco.

CIGAR STAND—LOOP LOC.; VERY REAS.; priv. party. Address O X 411, Tribune.

CIGAR STORE—CHEAP RENT; PAYING BUSINESS. 318 S. WELLS-ST.

DEL., GROC. CASH BUS. ESTAB. 6 YRS. Comp., well stocked, beau. store. Town and transit trade. Livink quarters. Steam ht.; reas. rent. 9510 Ogden, Brookfield, Ill.

DELIC., OLD EST. BUS. COMP. STOCK, EL. refrig. Rt. $30 with flat. Wonderful opp. Sac. barg. terms. 2837 N. Halsted.

DELIC.—IN ROOMING HOUSE DIST.; LIVing rooms; best World's Fair location; very reasonable. 6250 Kenwood-av.

DEL.—BAKERIES, FRUITS, SANDWICH lunches, beau. Kosher place, lg. hotel bldg. Sell at once. 6803 Sheridan-rd.

DELIC.—GOOD LOC.; NO REAS. OFFER refused. 1424 So. Fifth-av., Maywood.

DELICATESSEN — REASONABLE. EASY TERMS. 4823 MONTROSE-AV.

DRUG STORE — LOOP FINANCIAL DIStrict; $3,000 cash. 185 W. Monroe.

DRUG STORE — SAC. ACCT. ILLNESS. Transfer cor. Belmont 7409.

DRUG STORE—WELL LOCATED, N. SIDE; good bus. 5756 Ridge-av. Edge. 4608.

DRY GOODS AND FURNISHINGS—S. W. Cash. No brokers. Address C 343, Tribune.

FRUIT AND VEGETABLE STORE NEXT to 2 food stores; grocery and meat market; low rent and concession. See Fred Newman, 213 E. Garfield-blvd.

GARAGE—50 CARS; APT. HOTEL LOC.; busy rep. shop. Rock. 2585, bet. 6-9 p. m.

GAS, TIRE, BATTERY STA.—EST. 9 YRS.; low rent; reas., illness. 5205 N. Ashland.

GRO., DEL.—BEAUTIFUL CORNER STORE, flat, garage; rent only $55; short hours; no Sunday. Free trial. Part cash, easy terms to right party. Lake View 6666.

GROC.-FRUIT—FORCED TO SELL AT SAC.; rl. gold mine; low rt. 5052 Fullerton.

GROC., CANDY, ICE CREAM—NO COMP.; rt. $15 mo.; st. ht.; reas. 5722 Belmont-av.

GROCERY STORE—GOOD AUSTIN LOCAtion. S. BERMAN, 5303 W. Madison.

HAND LAUNDRY—DOING GD. BUSINESS. Exc. loc. Very reasonable. 4555 Sheridan.

HAND LAUNDRY—IDEAL SPOT, BARG. Gd. bus. Crawford 7630, bet. 5:30-8:30 p.m.

HARDWARE-PAINT—2956 N. CLARK. OWNer ill. Sac. Take part property trade.

HOSIERY-LINGERIE SHOP—LOOP OFFICE bldg.; low rental. Webster 7293.

HOTEL—22 ROOMS, 100 MILES N. OF Milwaukee; trout streams, lakes, and summer resorts in surrounding country. Price right. Address E G 66, Tribune.

HOTEL—40 RMS., SELL OR EXCH. FOR restaurant; running water; 100% occupied. 10 min. to Fair. Reas. Sec. 6747.

HOTEL—32 ROOMS, STM. HT., ELEC. LT. Reasonable price. 222 S. Halsted-st.

MEAT MARKET—ESTB.; BETWEEN GROcery-bakery; $500 cash; fully equipped; electric box. 3608 N. Monticello-av.

MEAT MARKET—FULLY EQUIPPED. GD. location. Reas. Rogers Park 0500.

NOVELTY, FURN., LAMP, GIFT SHOP—High class. North side. Estab. 11 yrs. sacrifice. Address O S 416, Tribune.

RADIO SERV. STORE—EST. MUST SELL. $300 cash. Craw. 2050, 9-10 p. m.

REPAIR SHOP—COMPLETE; REASONABLE price. Phone Armitage 3808.

RESTAURANT—TRANSFER CORNER; GD. North Side loc.; 5 hotels within 2 blocks; reas. rent, long lease; doing good business day and night. Address O Y 163, Tribune.

RESTAURANT—ATTRAC. AUSTIN LOC.; doing good business; nr. L. surf.; $3,800 cash. For particulars call Austin 4726.

RESTAURANT AND GRILL—$5,000 BUS. mo. See to appreciate. Must be sold to settle estate. 205 N. East-av., Bloomington, Ill.

REST.—SELL OR RENT IN SO. HAVEN, Mich., exc. spot, nr. theater. Irving 5197.

RESTAURANT FOR SALE—ACCOUNT SICKness; worth $1,500; sell $800. 1419 E. 67th

RMG. HSE.—36 HSKP. RMS.; REAS. RENT; nice furn. Worth $4,000; only $1,200. Nr. Sheridan exp. 4122 Clarendon. Lak. 4674.

RMG. HSE.—58 RMS., SOUTH SIDE; RT. $175 mo.; beau. furn., clean; $3,000 req. Steinbock & Alexander, 160 N. La Salle.

ROOMING HSE.—UPTOWN LOC. 2 6 R. flats, filled; sell 1 or both. Edge. 0555.

SANDWICH SHOP — OPP. SOUTHTOWN theater. Sac $250 cash. 639½ W. 63d-st.

TAVERN—BEAUTIFUL BAR, UP TO DATE kitchen, 4 rms. in rear; 3 yr. lease; rent, $45; good location. 3320 N. Halsted.

TAVERN—FOR SALE, WITH ALL FIXtures. Low rent. 4547 S. Ashland-av.

TAVERN—MUST SELL ACCT. OF SICKness; good loc.; reas. 1503 Fullerton.

TOURIST HOUSES, LUNCH STAND, GAS station; Lincoln-hwy.; near Joliet, Ill., opp. Lake Renwick. $75 per mon. ANDERSEN, 1536 Fulton. Mon. 4757 or Col. 5260.

WORLD'S FAIR OPPOR.
Bar-B-Q, yr. round std., est. 7 yrs., liv. qtrs. Gold mine. Act quick. 937 W. Garfield-bl.

IF THE KIND OF STORE OR BUSINESS you want to buy is not offered for sale today, why not advertise in the Business Opportunity Wanted Column? Stop in today at The Tribune Want Ad Offices, Madison and Dearborn, or call Superior 0100. Ask for an Ad Taker.

Partnerships and Investments.

I OWN THIS MFG. BUSINESS OUTRIGHT. I want a partner—a capable, hustling, sales executive with enthusiasm and vision—who knows direct mail. The product is unusual, patented, without competition. $25,000 yearly net earnings possible on moderate volume. If you are exper., Gentile, and can acquire small interest now and up to half interest later, write stating phone no. Address O J 212, Tribune.

Concessions, Locations, and Leases.

WORLD'S FAIR CONCESSION BOOTHS—At Michigan and 11th-pl., adjoining I. C. station; wonderful opportunity for any line of business. Apply Main Gate Parking Co. Agent on premises.

FOR SALE—LEASE ON SUMMER DANCE hall; accommodate 2,000 couples; on lake front close to loop; no rental; marv. opp. during Fair. R. 1025, 33 N. La Salle.

CIGAR, CIGARETTE, CANDY CONCESSION in tavern. Busy North Side corner. Must be responsible and furnish own fixtures. Call bet. 9-3. 3777 Broadway.

DESIRABLE POPCORN AND KANDY KORN concession space available; small investment required. Address Talbot Mfg. Co., 4518 Lexington-st., Chicago, Ill.

RESTAURANT CONCESSION IN TAVERN. Busy N. Side corner. Fully equipped; to resp. party. Call bet. 9-3. 3777 Broadway.

WILL RENT OR SELL— COMPL. EQPD. body, paint and radiator shop. Gd. loc. on corner. Drive-in serv. 1337 Irving Park.

DRY GOODS FIXTURES AND SHELVING for sale; can rent store very reas; est. location. 9 W. Main-st., Bensenville, Ill.

RESPONSIBLE PEOPLE TO OPERATE World's Fair concessions; small investment required. Address O P 129, Tribune.

TO LEASE — SODA FOUNTAIN AND luncheonette to reliable party. Service Drug Store, 1820 Ogden-av.

LARGE COAL YARD LOCATED ON NORTH Side; fully equip. Address P C 153, Tribune.

EQUIPPED COAL YARD ON SO. SIDE. Address O Y 320, Tribune.

BUSINESS OPPORTUNITIES.

Concessions, Locations, and Leases.

Holland Dutch Village, the only Village on the Midway at the World's Fair, has several choice locations still available. Terms. Apply 1925 Burnham Bldg., 160 N. La Salle. State 0136.

BUY BEST WORLD'S FAIR SPACE— Inside of grounds. 7 S. Dearborn, Rm. 814.

Business Equipment.

15 G. E. METER-ICE METERS. UNIVERsal Finance Corp., Wab. 1741.

POPCORN MACHINES, LUNCH EQUIP. — Terms. Star, 105 N. Wacker. Andover 1799.

POTATO CHIP MACH. — SACR. ½ PRICE. Big moneymaker. Anderson. Triangle 1200.

WATCHMAKER'S BENCH AND SHOWCASE, $27.50. 2523 Lawrence-av.

Wanted.

WANTED TO BUY FOR CASH—SMALL business netting about $40 per week, or will buy your lease on small location in the loop. Address C 337, Tribune.

INTERESTED IN BUYING FURNITURE store in or near Chicago; can pay cash. Address C 382, Tribune.

WTD.—HOTELS, RMG. HSES., TAVERNS, gas sta., gro., del., etc. Have cash buyers. Northtown Bus. Ex., 828 N. State. Whi. 4595.

GROCERY STORE WANTED—ON NORTHwest Side. Address C 342, Tribune.

SM. RMG. HSE., FURNISHED; TO RENT; or buy on easy terms. Rog. Pk. 2258.

WANTED—LIGHT PUNCH PRESS WORK and manufacturing. Superior 4628.

BUSINESS DIRECTORY.

Cement Work.

BASEMENT FLOORS, 13C SQ. FT.; SIDEwalks, 18c. Call after 6 p. m. Bit. 5280.

Furniture Repairing & Upholstery.

2 PC. SUITES RECOV., $22; REWEB., $6.50. Cunningham, 3922 Lincoln. Buck. 4684.

Landscaping and Tree Surgery.

BLACK SOIL—ALL KINDS FOR ALL PURposes; 3 yards for $5. Sod, Rotted Manure. SOUTH SHORE LANDSCAPING SERVICE. 1053 W. 79TH. STEWART 2696.

QUALITY HUMUS SOIL—GENERAL NURSery landscape work. JENSEN, 9811 S. WESTERN. BEVERLY 8226.

Lawn Mowers.

MOTO-MOWER CO.
New and rebuilt power lawn mowers. Display Rm., 1045 Washington-bl. Hay. 6870.

Moving, Storage, and Hauling.

LOC.-LONG DIST. MOVING; 7½C MI.; INS.; exp., reliable; est. free; lowest rates in city; furn. accepted in exch. Nevada 8358.

MOVING, EXPRESSING — EXPER.; $1.50 per rm. George Morehead, Atlantic 2602.

CAREFUL, EXPERIENCED MOVING. LOW as $5. Work guaranteed. Spaulding 8514.

26 YEAR RELIABLE SATIS. SERV. $1.75 rm. Piano $3.50. Insured Van. Lawn. 6364

RELIABLE, COURTEOUS MOVING—EXP. 20 yrs.; $2 r.; piano, $4.; ins. Kedzie 4169

BEST SERVICES AT LOWEST RATES. CALL HEUER MOVERS. GRACE. 4946.

Paints.

STEWART-MOWRY CO., 3218 SHIELDS-av., makers quality varnishes, enamel, wall coatings. Victory 1194.

DU PONT DUCO, $1 GAL. [LACQUER PYrox base]. 1930 S. State, 926 Irving Park.

Painting and Decorating.

PAINTING AND PAPERHANGING—REAS.; material, workmanship guaranteed. Floors refinished, 6c ft. Buckingham 3480.

PAINT., DEC., PAPERHANGING—EXPERT. Reas. Both & Bachert. Bittersweet 5326.

PAINTING AND DECORATING — HIGH grade material used at low cost to you. Free estimates. Spaulding 8056.

Piano Tuning.

PIANOS TUNED, $2; 18 YEARS' EXPER.; guar. work; go anywhere. Rep. 5218.

Roofing Service.

SAVE MONEY—BUY ASPHALT DIRECT from factory and I'll apply it for you. Ph. Briargate 0402. I'll inspect your roof, tell you how much to buy, where to buy it, how to apply it. Mac the Roofer, 6355 Broadway.

Rug Cleaning and Repairing.

9X12, $2.50, GLUE SIZED.
No cheap job. No regrets. Guar. perfect. Lincoln 0134. The Federal [Est. 28 years].

SPECIAL THIS WEEK—$2.
9x12 rugs, steam and naptha, both sides. Ace Rug Cleaners. Est. 1917. Albany 6881.

RUGS CLEANED BY OUR SPECIAL NEUtral method. Workmanship guaranteed.
9x12 DOMESTICS $1.75
Rolfe & Co., 814 N. Crawford. Bel. 6355.

SPRING CLEANING SPECIAL, $1.75. 9x12 rugs cleaned on both sides like new. Rugs insured. RELIANCE, Lincoln 6397.

SATISFACTION GUARANTEED. 9x12, $1.75. Magic Cleaners. Keyst. 0693.

9X12, $1.75—THOR. CLND. BOTH SIDES; Re-New, Division-Western-av. Arm. 1187.

CARPETING CLEANED ON PREMISES—Griffin & Son, Merchandise Mart. Sup. 5284.

BUS TRANSPORTATION.

NEW YORK—27 HOURS—$15.
FASTEST SERVICE — LOWEST FARES SAFEWAY—SOUTHERN—SANTA FE
407 S. WABASH-AV. 120 W. MADISON.
72 W. RANDOLPH-ST. PHONE WAB. 6171.
N. Y., $15; LOS ANG., $22½; MIAMI, $20; Dallas, $17; Denver, $12; St. Louis, $3½.
U. S. LIMOUSINE AND BUS LINE. 6¼ N. DEARBORN-ST. CENTRAL 8820. 6330 Stony Island-av. Hyde Park 10106.

NEW YORK, LOS ANGELES TICKETS. SEE DAVE AND SAVE. 405 S. CLARK. WEBSTER 1702.

ROBERTS TICKET MART—LOW RATE ONE way and return bus tickets; all points. 125 W. MADISON. DEARBORN 8237.

EXCURSION RATE RETURN BUS TICKETS 6¼ N. DEARBORN-ST. DEARBORN 6111.

CITY TICKET EXCHANGE—RETURN BUS tickets. 25 S. Dearborn. Randolph 7020.

CLOTHING, FURS, ETC.

150—SAMPLE SUITS—150.
WHOLESALE HOUSE CLOSING OUT. ALL FINE WOOL SUITS. $10.75 TO $13.50. ROSENTHAL & KORES MFRS. NRA. 515 S. FRANKLIN-ST. NRA.

GENUINE MINK COAT, TAKEN IN TRADE, slightly used; price $150. Economy Section, Miller Fur Co., 166 N. Michigan-av.

HIGHEST CASH PRICES PAID FOR MEN'S clothing and furs. Lawndale 5601.

HIGHEST CASH FOR MEN'S CLOTHING, shoes. We call anywhere. Lake V. 6820.

HIGHEST PRICES FOR MEN'S USED clothing and shoes. Ph. Humboldt 6241.

BOATS, YACHTS, ETC.

CABIN CRUISERS.
New modern streamline design cabin cruisers, length 40 ft. to 64 ft. Ready for early summer delivery. Your inspection invited at the plant of the
ILLINOIS BOAT CORP.,
Michigan City, Ind. 2d St. Bridge.

WANTED TO BUY.

WANTED—FOR CASH, USED MODEL "L" Steinway Grand; state serial number, use, and price. No dealers. Address C 381, Tribune.

CASH PAID FOR OLD GOLD, SILVER, OLD watches and pawn tickets. Sam Sperber, Rm. 407, 5 S. Wabash. Dea. 1769 and 1710.

TYPEWRITERS AND SUPPLIES.

TYPEWRITER $5; STAND., $10; MIMEOG., $25; addressograph, $20. 172 N. La Salle.

PARCEL POST AND EXPRESS.

A-1 WISCONSIN EGGS SHIPPED DIRECT to retailer. Williams Bros., Menomonie, Wis.

PRINTING MACHINERY AND SUPPLIES.

PRESS, CUTTER, TYPE, SHEARS, STEREO, caster cheap. We buy, exch. Buck. 2036.

CLUB AND ASS'N MEMBERSHIPS.

LIFE MEMBERSHIP LINCOLNSHIRE COUNtry club. Reas. Triangle 0971 eves.

SEWING MACHINES.

WILL PAY CASH FOR USED SEWING MAchines; any make. Kedzie 1302.

TO RENT—ROOMS—CENTRAL.

LOWEST RATES IN LOOP.
Near World's Fair; modern rooms, running water, shwr. baths. Young Men's Bachelor Hotel, 22 W. Van Buren-st., near State.

STATE HOTEL.
Edge of the Loop; 200 outside rms.; full 24 hr. service. Elev. Running water. $4 wk. Others $3 wk. Cor. Harrison-State.

TO RENT—ROOMS—SOUTH.

BLACKSTONE, 5519. DORCHESTER 4100.
UNIVERSITY HOTEL
Beau. furn., each rm. with tub and shwr. Single, $2 per day up; double, $3 per day up. Also PERM. RATES. I. C., bus, surf. trans.

DORCHESTER, 5638—MOST COMF. RM. for 2 men in Hyde Park; sun porch, pri. lav. and toilet; 3 exposures; hotel accom.; home environ; nr. U. of C. and I. C. Mid. 0088.

EVANS, 6154, 2D—LGE. FRT. RM., PRIV. bath, shwr.; nr. U. of C. Reas. H. P. 9697

HYDE PARK-BLVD., 5488, CECIL HOTEL—Sunny rms., $1 day up; 8 min. to Fair gate.

LAKE PARK-AV., 4919—RAYMAN APTS.; rms., kitchenettes; 10 blks. to Fair; rates, $1. Aut sp. free. I. C., bus, surf. transpr.

MERRILL, 7203, 3D—FRT. BEDRM.; SM. fam.; gentleman pref.; refs. Butt. 1253.

SIXTY-SIXTH-PL., E., 1501—LARGE, ATTR. room, reas.; also single room; near park.

Hotel Rooms.

$1.00 DAILY—TUB OR SHOWER BATH. 5226 DORCHESTER-AV. in HYDE PARK.

TO RENT—ROOMS—NORTH.

BARRY-AV., 635—BARRY ARMS HOTEL—$5 WEEK UP. PRIVATE BATH. New, modern, complete hotel service; near lake; 15 minutes loop. Bittersweet 3614.

BEACON, 4617—WELL FURN. RMS.; PRI. home; run. water; exc. tran. Sun. 6478.

Broadway, 4301—Amaz. Val.
$4 week. A brand new hotel; sunny rooms, baths, showers, wall beds; spacious lobby.

BURLING, 2839, NR. DIVERSEY-CLARK—1-2 rm. apts., well furn.; exc. tr. $4 up.

CHASE, 1521—LARGE, LIGHT RMS. IN quiet, refined home, hot and cold running water; express trans.; men only. 1 or 2, $5.

CHESTNUT, W., 119 [850 N.], DEL. 9790—Newly dec., spacious mod. rms.; htl. serv. Good trans.; $3-$5 week; 2 rm. kit., $6.

CLARK-ST., 2026 N. MOHAWK 3460.
HOTEL CLAYTON
NEW BUILDING, OPP. LINCOLN PARK. 300 MODERN RMS., BEAUTY REST BEDS. FREE RADIO. 10 MIN. TO LOOP.
$6.00 PER WEEK $6.00

DEARBORN, N., 1447—QUIET, COMFORTable rms.; bath, shwr.; hotel serv.; reas.

GLENWOOD, 6528—2D; 1 BLK. LOYOLA L surf., lake; lge. frt. rm., bath adjacent.

JUNIOR-TERR., 818—LG., QUIET RM., 1-2 all trans.; priv. fam.; resid. dist. Buc. 5373.

KENMORE, 4800 — NEWLY FURNISHED rooms, $4; kit. apts., $6 wk. up. FULL HOTEL SERVICE. Tel. Lon. 3012. All trans.

LAKE SHORE-DR., 1042—BELLEVUE CLUB for girls; dble. rms., studio apt.; radio.

LARRABEE-ST., 1508. LINCOLN 2633.
NORTH AV. Y. M. C. A.
Homelike Accommodations. Near Loop and Lake. $2.25 PER WK. AND UP. Membership privileges included. Free parking lot, "L" and surf. transp.

LOYOLA-AV., 1235. LOYOLA HOTEL. $5 WEEK UP. PRIVATE BATH or shower; complete hotel service. New. ½ block Loyola L. 20 min. loop. Briar. 4880.

MAGNOLIA, 4428, 1ST—EXCEPTIONAL AT. rm.; de luxe bed; $3.50. Wilson X, bus.

MARSHFIELD, N., 3333. BITTER. 8333.
Lincoln-Belmont Y. M. C. A.
Very desirable rooms in modern bldg. $2.50 PER WEEK AND UP, DOUBLE. $3.83 PER WEEK AND UP, SINGLE. Includes all membership privileges. Bus, "L," and surf trans. to Loop.

OHIO, W., 27—NR. LOOP. HOTEL RMS., $3. 1-2 rm. hskpg., $5. Children welcome.

STATE, N., 1355—LOV. PULLMANETTE studio, $10; cozy sgle. rm., $4-$5. Exclus. district, near lake, park; walk to loop. Refs.

SHERIDAN, 807, 1ST—CHATEAU APTS. Ft. r. L, surf., bus. 1 or 2, $4. Well. 3180.

HOTEL FRANCES,
5054 WINTHROP. LONGBEACH 8933.
100 rooms with baths. $5.50 double.

EXCEPTIONALLY LGE., LGT. FRT. RM.; pri. apt., firepl., bkcase.; gar. Edge. 4278.

LG. AIRY OUTSD. RM., CONN. BATH; 1-2 priv. apt., nr. bch. Edg. bch. L. Edg. 7105

TO RENT—ROOMS—NORTHWEST.

BERTEAU, 5307—EXTRA LRG. FRT. RM.; pri. fam.; meals opt.; gar. Pal. 3189.

PLEAS. RM.—SUIT FOR ONE OR 2 OR emp. cple.; nr. trans.; reas. Jun 0204.

TO RENT—HOUSEKEEPING ROOMS,

South Side.

BLACKSTONE, 4940—1-2-3 ROOMS, REAL kit., $3-$7; nr. park, lake; all trans. Pkg.

COTTAGE GROVE, 6505—1-2 R. KIT. APTS Gas, el., linens; $3.50 wk. up. Rms. $3 up.

DREXEL-BLVD., 4516—NEW, DECORATED 2-3 room apt., pri. bath, $7-$9; free park'g.

INGLESIDE, 6026—$3, $3.50, $4; 1 RM. suite, comp. kitnts.; attr. furn. lv. rm., $4.

KIMBARK, 6621—3½ RM. KIT. BEDRM. inador; adults; priv. bath.; ref. I. C., $13.

62D-ST., E., 922—COMPLETELY FURN. 1-2-3 rm. apts.; spick-span; rollaway beds.

66TH-ST., W., 426—MOD., LIGHT FURN. 2 rm. kit. apt.; Frig.; stm.; exc. trans. $7.

North Side.

ARGYLE, 1067—HOTEL; DES. OUTSD. suites; nr. lk.; $5-$7; rs., $3 up; L, sur., bus.

BRIAR-PL., 733—NR. CLARK-BELMONT; comf., clean, 2 rm. kits., $4.50 up; L, surf.

BROADWAY, 4040 — CLEAN, AIRY, COOL; Pullman kit., $4; bus, L, surf.; 2 rms., $5.

CLARK, 2119 N.—1-2 R. KIT. RUN WAT.; best tran.; $3 up; tourist accom.; free pkg.

CLEVELAND, 2217, 2 BL. W. CLARK—HSkpg. apt., run. wat.; adults only. $3.50.

CORNELIA, 730—1-2-3 RM. NICELY FURN.; pri. bath, Frig.; excel. trans. Reas. rent.

KENMORE, 4640—2-3 RM. KIT. APTS PRI bath, phone serv., $8-$10. Wil. L., bus.

LA SALLE, N., 1525—NEAR LINCOLN PK., beach, 3 rm. apts., $6-$7.

LAWRENCE, 822—LAKE PARK. LGE., LGT. 1 r. kit., comp., $3.50-$5; md. ser.; slp. r., $3.

LELAND, 812—LAKE LOC. FOR SUMMER; attract. 1 rm. compl. kitnts.; $3 up. Also 2½ rm. apt., pri. porch; reas.; all tran.

MAGNOLIA, 4532 [N1]—1-2 RM. APTS., Frigid., in-a-dor, porch; real kit. $5 up.

MAGNOLIA, 4620—3 R. BSMT., $4. ALSO 2 r. apt., pri. bath, $7.50. Blk. L, bus.

MAGNOLIA, 4441—1-2-3 ROOM SUITES, 2 beds, $5 up; newly furnished; all trans.

OHIO, W., 27—1-2 RM. APT., ENG. BSMT., $5; child. welcome. Sgle. rms., $3. Hotel sv.

RACINE, N., 4448—1 RM. APTS., $4 UP; 2 r. bsmt., pri. bath, $25 mo.; L, bus, surf.

ROSCOE, 717—LG., WELL FURN. 1 RM. pullmanette; frigid.; sleeping rms.; adults.

SHERIDAN, 4943, SINTON HOTEL—2 RM. kit. sun par. suites, $35 mo.; 3 rm. apts., real kit., incl. lt., gas, linen; 24 hr. service.

SHERIDAN-RD., 4651—1 AND 2 R. KIT. apts., $4 to $6; slp. rms., $2 up; new. dec.

SHERIDAN-RD. 4717—COOL, COMF. 2-3 rm. kitch., pri. bath, $8; fine transp.

STATE, N., 750—ATTR. 1 RM. KITS., $3.50 up. Slp. rm., $2.50. Walk loop. Del. 8789.

STATE, N., 1203—ATTRAC. 2-3 RM. APTS Light, cheery; pri. bath; exc. trans.

West Side.

WASHINGTON, 2647—2-3 R. APTS.; PRI. pch., entr.; children welcome. $5 wk. up.

BOARD AND LODGING.

South Side.

GREEN-ST., 6421, 2D—LG. RM. FOR COUple or 2 men; $7 each a wk.; priv. family.

North Side.

LELAND-AV., 1060—LGE. FRONT ROOM suit. 2 or 3 girls; ex. meals; all trans.; $7 wk. each. Mrs. Prince, Sunnyside 5892.

DESIRABLE SGL. OR DBL., RUN. WATER; 20 min. loop, well prep. and well balanced meals; very reas.; refs. req. Div. 8855.

NEWLY FURN. HOME FOR BUS. WOMEN, studio beds. Reas. 1237 N. Dearborn.

Convalescent Homes.

PRIVATE HOME LICENSED FOR AGED infirm and mild mental. Midway 1605.

Children.

NURSE—WILL BOARD CHILD IN PRIV. home, near church, schools; refs. exch. Room for parent. Mansfield 8274.

HOTELS AND APARTMENT HOTELS.

THE ADMIRAL
AT THE END OF THE OUTER DRIVE, 5200 NORTH, AT THE LAKE.
A distinctive residential hotel. Complete service. Dining room. Screened veranda, playground, parking space. Garage service.
909 FOSTER-AV. LONGBEACH 2900.
6220 GREENWOOD-AV. PLAZA 4800.

GREEN BRIAR HOTEL
NEW BLDG.; 100 ROOMS, EACH WITH tub, shower; 1 blk. to L, sur.; nr. I. C., bus. $2 SINGLE, $3 DOUBLE. PERM. RATES.

NEW HOTEL PAXTON
1432 N. LA SALLE. MOH. 0541.
200 rms. with priv. bath, tub and shower. Wkly. rates $5 and up. Daily $1.50 and up.

$8 A WEEK AND UP.
4735 Beacon-st. New bldg.; 1 rm. kit., bath, shwr., linens, maid, phone, elec. refrig. 3 blks. w. of Uptown thea., Lawrence L sta.

FREE TAXI TRANS. FROM ALL STATIONS to hotel and World's Fair. Until July 1. $1 sgl., $1.50 dbl. up. Spec. group rates. Free parking. HOTEL RALEIGH, 648 N. DEARBORN.

HOTEL ELLIS 4651 MAGNOLIA
Resident, and trans.; all rooms with bath. Full hotel serv. All tr. Excep. low rentals.

ABBOTT HOTEL, 721 BELMONT—PERMAnent guests; bath; $5 up; hotel service.

HOTELS AND APARTMENT HOTELS.

THE BELLE SHORE APARTMENT HOTEL
Specializing in quality, service, and satisfied guests.
1-2 Rm. Kitchenette Apts.
All apts. tastefully furnished and smartly designed. ATTRACTIVE RENTALS. Ideal transportation.
Bryn Mawr-av. at Winthrop.
ONE BLOCK FROM LAKE—5600 NORTH.

The Atmosphere of a TOWN HOUSE Within Your Appropriation.
You'll find a friendly welcome at our hotel if you appreciate a quiet, refined, homelike atmosphere; 1 to 4 rm. apts., complete hotel serv. Attractively furnished, $50 to $140 mo. Also ROOMS with bath, $9 up. Exc. cafe.
HOTEL SHORE CREST
OVERLOOKING LAKE AND PARK.
420 WRIGHTWOOD-AV. DIVERSEY 4800.

TRANSIENT RATES—$2.50 UP PER DAY.
WELLINGTON ARMS
Beautiful 1-1½-3 room kitchenette apts.; overlooking Lincoln Park and lake; 15 minutes from loop; $40 up unfurnished, $50 furnished, with complete hotel service.
2970 Sheridan-rd. Bit. 4600.

APARTMENTS AND ROOMS TO SHARE.

YOUNG LADY EMP. WILL SHARE 4 RM. apt. with same. Call A. M., Went. 1727.

CHICAGO ROOM REGISTRY, 6 N. MICHIgan. Dea. 8739. Apts. and rms. to share.

WILL SH. WELL FUR. 6 RMS. AT LAKE. 1 or 2 girls; baby gr., radio. Edg. 4110.

TO RENT—HOUSES.

North Side.

24 RMS.—NR. LIN. PK.; STM., RUN. WAT. You get all rmrs. you want here. Bit. 2932

West Side.

MODERN 5-ROOM BUNGALOWS—$30 AND up. "L" exp. trans. Phone Man. 8086.

Suburban—North.

2646 PRAIRIE-AV., EVANSTON—ATTR. 6 rm. bung. Make offer. Wilmette 3610.

Suburban—West.

Attract. Home in La Grange,
In a beautiful setting, grounds 110x150, 7 large rms., tile kitchen and bath, extra lav. Dec. to suit. $100. 210 Blackstone-av. IRVIN JACOBS & CO. RANDOLPH 2350.

GENEVA, ILL.—ATTR. HOUSE, 9 RMS., 3 baths; big porches, 2 car gar., pleasant grounds, furn. for summer or unfurn. longer; 10 min. to N. W. sub. sta.; mod. rent. Phone Geneva 2816. Address O Y 368, Tribune.

TO RENT—FURNISHED HOUSES.

100 CHOICEST NORTH SHORE HOMES, $60 TO $750. HEINSEN RLTY., 660 CENTER, WINNETKA. OPEN 9 TO 9.

EVANSTON—N. E., NR. LAKE, TRANS.; mod. brk.; Fr. wind.; col. tile baths; 2 car att. gar.; now to Sept. 25. Sacr. Uni. 3058.

BEAU. FURN. 5 RM. BUNG.; GAR.; BEST part Maywood. 1224 S. 15th-av. Euc. 6378.

WILMETTE TO RAVINIA—$75 TO $500. B. H. Barnett, 526 Center-st. Winn. 965.

TO RENT—SUMMER RESORTS.

COMP. FURN. SUMMER HOMES, 3 TO 8 rms., modern; golf course, lake frtge., club priv.; 1½ hrs. Chi.; $250-$1,000 seas. Nippersink Hotel and Country Club, Genoa City, Wis. Chi. ofc., 1545 McCormick Bldg. Wab. 8381.

SUMMER HOME—WILL RENT OUR BEAUtiful 7 room summer home furnished; close to golf course and 5 minutes from Lake Michigan. Mrs. J. L. Middaugh, R. 1, Benton Harbor, Michigan.

CRYSTAL LAKE—BEAU., MOD. HOUSE, GAR. all conv.; 3½ a. on lake; 3 bdr., slpg., open pchs.; $750 sea. Cen. 2228. Rav. 3636.

LAKE CATHERINE, ANTIOCH—MOD. NEW. furn. home, bath, el., gas; $300, 6 mo. to resp. Gentiles. Address O S 415, Tribune.

5 RM. ALL YEAR ROUND COTTAGE; fully furn. on East Side of Fox Lake, Ill. Dearborn 8975, Mr. Cass.

6 RM. FURN. COTTAGE—LAKE FRONT; screened porches; elec.; water. Lake Catherine, Antioch. Briargate 1713. 10-4.

7 R. MOD., FURN. HOME; GARDEN, YARD, 10 min. L. Geneva bch., $35 mo. Cullison, Hebron, Ill.; also desir. hskpg. rs., lge. yard.

FURN. COTT.—CROSS LAKE, SPAC. LAWN; water front; Gentiles. Nevada 7871.

LONG LAKE, ILL.—LAKE FRONT, FUR. cott. nr R. R.; by season or mo. Lak. 1840.

TO RENT—APARTMENTS.

SOUTH.

General List.

GLATT & PRICE
6827 STONY ISLAND-AV.
DORCHESTER 8800.
OFFER
5655 Sangamon, 2 rms....$18
6820 Michigan, 2 rms......$25
1550 E. 66th-pl., 2 rms...$30
7241-55 Constance-av., 2-3 rms. ....$30-$37.50
1404 E. 73d-st., 4 rms......$25
765 W. 73d-st., 4 rms....$25
353-59 E. 71st, 4 rms..$30 up
7251-53 Blackstone-av., 4-3 rms. ....$35-$40
6959 Wabash-av., 5 rms..$35
8919 Blackstone, 6 rms...$45
7836 Peoria-st., 7 rms......$35

THE ABOVE APTS. OPEN FOR INSPECT'N.
2 ROOM KITCHENETTE, $22.50. 6100-08 EBERHART-AV. Elec. refrig.
2-3 ROOMS—$30-$35. 6610-18 KENWOOD-AV. Bedroom and inador bed, electric refrigeration.
5 ROOMS—$40. 6227 SOUTH PARK-AV. Sun parlor, enclosed rear porch, elec. refrigeration.
5-6 ROOMS—$35-$37.50. 6557-59 MINERVA-AV. Elec. refrig.
5-6 ROOMS—$35-$37.50. 6137-39 SOUTH PARK-AV. Elec. refrig. Front and rear porches.
Selz & Southman, Inc.
6100 SOUTH PARK. NORMAL 5730.

One, Two, and Three Rooms.

3 ROOM DE LUXE SUITE on South Shore-dr.
This tall building, the socially preferred residence of hundreds, offers a luxurious vacancy. Priced for quick rental.
SOUTH SHORE TOWERS,
7300 SOUTH SHORE-DRIVE.

2-3 RMS., $27.50 UP; REFRIG.; NEW LOW prices. 6636 Yale-av. ½ block surface, school. R. I. McCLUN, 217 W. 63d-st.

4815 LAKE PARK—3 ROOM APTS.; NEWly dec. I. C., bus, surf.; also 2 rm. furn.

2 RMS.—GLAZ. PAR., STOVE, ICE BOX, elec., gas free. Reas. 7137 S. Fairfield.

3 RM. MOD. APT.—FREE REFRIG.; $32.50. Gd trans. Agent on prem. 7455 Merrill.

Four, Five, Six Rooms, and Larger.

. . . . YOUR OPPORTUNITY . . . . to rent a high grade 4 room Apartment. 8014 VERNON-AV. 948 E. 85TH-ST. Every modern feature. Immediate possession. GLATT & PRICE. VINCENNES 6920.

6534-44 STONY ISLAND-AV.
Very attractive 5 room apts., overlooking Jackson park, 1 and 2 baths, elec. refrig. Ideal location, excellent transportation.
McKEY & POAGUE,
1172 E. 63d-st. Hyde Park 8100.

SUBLEASE AT ONCE—5 RMS., UNUSUALly large and light; living rm. 25x25; 2 bedrms., glazed rear porch, garage. Unusual bargain at $65 mo. to April, 1935. $126 Ingleside-av., 3d. See Mr. Peterson, 1st apt.

5 RMS., STEAM HEAT, $30.
Light and pleasant; newly decorated. 759 W. 72D-ST., NEAR HALSTED.

418 W. MARQUETTE-RD.—NICE 7 RM. APT. Newly dec. Gd. trans. Midway 5370.

4 RMS., STEAM HT., HOT WATER, $20; also 5 rms., fine values. 220 W. 61st-st.

LG. MOD. HTD. 4-5 RMS.—$30-$35; REstricted neighb.; I. C., L. 4463 Woodlawn.

MODERN 5 RMS., GARAGE; REASONABLE right party. Address C 187, Tribune.

4 RMS.—SPACIOUS; LT., STM. HT., G. E. Frig., $32.50; gd. tran. 7201 South Park.

58TH-DORCHESTER—6 RMS. OR 5, 2 BTHS. Wood burning firepl. Midway 1617.

4 LARGE ROOMS—BATH, GARAGE; REAS. rent. 5421 S. Honore-st.

1023 HYDE PARK-BLVD., 1ST—8 RMS., 3 baths, sun par.; $125. Hyde Park 7000.

SOUTHWEST.

Four, Five, Six Rooms, and Larger.

SPACIOUS MOD. 5 RM. APT.; STM. HT.; excel. trans. Bargain at $27.50. 3463 Archer-av.

6 RM. FLAT—ELEC. REFRIG.; GAR.; MOD. bldg.; $45. 7215 S. California-av.

6 ROOMS, 2 TILE BATHS, BREAKFAST room. Bryn Mawr I. C. Fairfax 9301.

TO RENT—APARTMENTS.

NORTH.

General List.

3917-27 FRONTIER-AV.

2-3-4 rms., showers, tile baths, inadors, canvased walls; ½ block west of Lake Shore-dr., overlooking Lincoln Pk. Price $35 up.
JOHN J. READY & CO.,
4001 Sheridan-rd. Buck. 0500.

2-3-4 RMS., $30-$50.

900-910 Winona. Newly decorated apts. Lge. rms.; extra in-a-dor; overlooking lake and new outer drive; built-in fireplace, book niches; elect. refrig. Mrs. Hoebel, Agent, on prem. Long. 7157.

STUDIO APARTMENTS.

747 N. WABASH.
Wood burning firepl.; cork floors; 18 ft. ceiling; mod. bldg. Also choice 2 rm. apts.; free gas, light, refrig.; walking dist. loop.

1201 CHASE-AV., AT LAKE—NEW BLDG.; lge. 4 rm. apts.; rl. home; priv. beach. 1206-32 Jarvis, at lake; 3-4-5 rms., pr. beach. $45 up. Rogers Park 4825. Gentiles.

4801-11 N. IRVING-AV., AT LAWRENCE-av., 3½-4 room apts.; free gas, elec. refrig. Surf., L transp. See Mrs. Koch or janitor.

4444 ASHLAND-AV.—3½-4-5 RM. APTS., completely decorated. Modern appointments. In-a-dor, refrig. Agt. at bldg.

GREENVIEW, 3819—BEAU. 3½-4 R. APTS. Light, airy, heated; free refrig.; low rent. See Mrs. Mitchell or Mr. Anderson on prem.

3 AND 4 RM. APTS.—MOD.; REAS.; GENtiles. See janitor. 7377 N. Damen-av.

4841 N. ASHLAND-AV.—3 AND 4 RMS.; excellent condition; $35 and up.

One, Two, and Three Rooms.

5240 SHERIDAN ROAD

BETWEEN FOSTER AND BERWYN.
2-2½-3 ROOM APTS.
Overlooking lake; convenient to all trans. Carpeted floors; light, gas, refrigeration. Maid service available; 24 hour switchboard.
$50 AND UP.
PARKING ACCOMMODATIONS.

2000 Lincoln Park West.

Directly opposite Lincoln Park.
1½-2-3 rms.; $45 up.
24 hour elevator service—doorman.
PETER F. REYNOLDS—LINCOLN 3633.

1-2-3 Rooms, Reasonable.

New 7 story bldg.; elev. service; Craftex walls, colored tile bath, steel cabinets, mech. vent. Free gas, light, refrig., and carpeting. Office, 1505 Morse-av. Sheldrake 8820.

5050 SHERIDAN.

BEDROOM APTS. FROM $50.
24 hr. switchboard; free light, gas, refrig.

2-2½-3 ROOMS FROM $50.

415 Fullerton Pkway.; 16 story bldg. Opposite Lincoln Park; free gas, refrig. PETER F. REYNOLDS, LINCOLN 1518.

620 SURF-ST.—BEAUT. 2 RM. APTS. EL refrig.; finest transp.; low rent.

1701 NORTH SHORE—1 RM. KIT.; ELEC. ref.; $20. Randolph 3081.

Four, Five, Six Rooms, and Larger.

227-237 E. DELAWARE-PL.

No other building on the Gold Coast offers as delightful apts. at such reasonable rentals. 2-3-4 master bedrooms, 3 to 5 baths; open fireplaces, canvased and paneled walls; 24 hour elevator and doorman service. Rentals start at $140. Agent at building or call SUPERIOR 8047.

180 E. DELAWARE.

5 ROOMS—IN STREETERVILLE.
A fine home, catering to an unusual clientele; ultra modern apartments, with southern exposure in a well maintained building. Large, light rooms; canvased walls; ample closet space. Elevator, switchboard, doorman service. Rental includes gas, light, and refr. WHITEHALL 5100.

1239 JARVIS-AV.

5 light rms., 2 baths, 2d apt. oct. sur par., fireplace, 6 rm. effic.; G. E. refrig., ample closet space, $75. 200 ft. to lake; nr. stores, tran. Possn. June 1. Call 2 to 5.

- - - 820-826 BELMONT-AV. - - -
- - - 3201-05 N. CLARK-ST. - - -
5-6 rm. apts., steam ht.; janitor service. Apply janitor, 3218 Clark-st. or agent.
MATTESON & VIERUP, INC.
Lake View 4040. 2847 N. Clark.

5133 SHERIDAN—4-5-6 RMS.; REF..$45 UP
951 Foster-av., 4-6 rms.; refrig ....$50 up
5259 Winthrop, 5 rms., refrig ......$42 up
5301 Kenmore, 5 rms., refrig ....$47 up
5359 Kenmore, 5 rms., refrig ....$40 up
Janitor on prem. Longbeach 6955 or 0369.

6 ROOMS.

5349 Winthrop-av., 2d; light on all sides; open and inclosed porches; new G. E. box. H. W. CROXTON & CO., 4723 BROADWAY.

5 Rms., 1-2 Baths, $70-$85.

702-18 Gordon-terr. [4130 No.], just ½ blk. from park and lake; south expos.; beau., mod. apt., tile baths, shwrs. Well. 3460.

4-5 SPACIOUS ROOMS.

New bldg.; free refrig., gas. Reasonable rentals. 1744 Albion-av. Rog. Pk. 6360.

70 E. WALTON—4 ROOMS, $90.
ATTRACTIVE TOWN APT.
ROSS & BROWNE,
919 N. MICHIGAN. WHITEHALL 7373.

4 CHOICE ROOMS, $32.50.
Mod. decoration and fixtures; elec. refrig. See Agent 1331 Addison-st.
ARTHUR KRUGGEL & CO. Longbeach 5531.

BEAU. HIGH GRADE 6 R. APT. AND heated slp. pch.; tile bath with shower; facing park; gar. incl. 5021 N. Francisco.

1515 SUNNYSIDE—6 RMS., $40; NR. L. bus, surf., schls.; will decorate to suit. Agent at Howard & Orr Co., 1606 Montrose.

4 AND 5 BEAUT. LARGE ROOMS IN ULtra modern bldg., near lake, bus. L. schls. Now $35 up. Gentiles. 1445 Lunt-av.

6 ROOMS, EXCEPTIONAL APARTMENT. 4913 N. Talman. Large yard, reduced rental. McNair, 4417 Broadway. Lon. 7563.

$10-$16—REDUCED RENTS TO FAMILIES regular income; mod. 4-5-7 rms.; brick; newly decorated; N. W. cor. Webster-Racine.

2335 COMMONWEALTH—1 BLK. WEST OF Lincoln Pk.; ½ blk. Fullerton; 5 and 6 beau. rms., exclusive elev. bldg. Cent. 5050.

2500 EASTWOOD—5 RMS., $42.50. NEWLY dec., elec. refrig. Ideally located for transp and shopping. Agent at bldg.

539 GARFIELD-AV.—LINC. PK. DIST. MOD. 5-6 rms., el. ref.; except. val. Linc. 5553.

905 EDGECOMB—5 RMS., $38; LARGE light; Frigidaire. Lake View 6480.

1133 BRYN MAWR—4 RMS., 2 BEDRMS., Frigidaire; $28. Lake View 6480.

1937 SEDGWICK-ST.—5 RMS., $28. STEAM heat. Lake View 6480.

LOYOLA EX.; NR. LAKE; COR. 5-6 LGE. rms.; greatly reduced. Ph. Briargate 6085

$45—4 RM. APT.; WALKING DISTANCE to loop; near lake. 8 E. Elm-st.

1419 SUMMERDALE-AV. [5325 NORTH], 1st—5 mod. rms., furnace ht.; $28.

MARSHALL FIELD GARDEN APT. HOMES 4-5-6 rms. 411 Blackhawk-st. Lin. 2122.

2309 OSGOOD—4 LIGHT ROOMS; STEAM; refrig.; decorated; reas. Lincoln 3138.

MODERN 6 RM. APT.—ELEC. REFR., GOOD trans. Reasonable. 5418 Wayne-av.

753 BUCKINGHAM-PL.—6 LGT. RMS.; stm., h. w.; $27.50, $30; ex. tr. Lak. 1840.

6 RMS., STEAM, FRIG., SHWR., $35, PCH., yard; good trans.; nr. Addison. Well. 1100.

5 RMS., COR. BLDG. REFRIG., H. W. HT., tile bath, $50. 2424 Albion. R. P. 5178.

3817 WILTON-AV., 2D APT.—6 LIGHT rms., steam, Frig.; $40. Graceland 7468.

2557 LINCOLN-AV. — 4-5 ROOMS, STOVE heat. Very cheap. Diversey 9500.

741 BUCKINGHAM-PL., 3300 NORTH—LGE. 4½ rms., inador, tile bath; reas.

4-5 NICE LIGHT RMS., $18-$20; NEWLY dec.; stove. 1134 Barry-av., cor. Clifton.

4 ROOMS, $38 AND UP. DE LUXE APTS. 7033½ Sheridan-rd., nr. beach, bus and L.

NORTHWEST.

General List.

2014 N. LAMON-AV.—3½-5 RM. MODERN light and large apts.; elec. refrig. free; $35-$40. Agent on premises.
1937-39 N. Sawyer—6 rms., steam, dec. to suit; $30. Mrs. Crawford, 1st. Arm. 4700.

One, Two, and Three Rooms.

- - 4518 GEORGE-ST. - - -
2d, 3½ rms., $35; free gas; new G. E. ref.
2918 Arthur-av., 3½ rms., free gas, ref., $35.
L. J. BEDUHN. PENSACOLA 8610.

Four, Five, Six Rooms, and Larger.

5 ROOMS; 4822 N. MOZART; 2 SUN PARlors, reduced rental. McNair, 4417 Broadway. Longbeach 7563.

3950 DAKIN—4 RMS., $35, INCLUDING refrig., newly dec., Craftex walls, in-a-dor. Immed. poss. Also basement apt. at $25.

5 RMS., FURN. HT., 2ND APT.; GD. TR., nr. hi schl.; sm. fam. 3711 N. Lowell-av.

4-5 RMS.; LIGHT, NEWLY DEC.; GOOD trans.; stm.; $28-$30. 1947 N. Kildare.

2002-06 N. KEDZIE—5 RM. CORNER, $35; steam heat; refrig.; new dec.; excel. transp.

4626 McLEAN-AV.—NEW 5 RM. FLAT; heated slpg. pch.; gar.; reas. Albany 7443

3501 FULLERTON, 2D—4 LIGHT RMS., craftex walls. Free refrig. Rand. 3477.

WEST.

One, Two, and Three Rooms.

422-38 N. WALLER-AV.

2-3 Rm. APTS., $25-$30.

Light, newly decorated apts., near shopping centers; all transp.; new elec. refrig.

Four, Five, Six Rooms, and Larger.

3455 FRANKLIN-BLVD.—4 ROOMS, $35. These apts. are modern in every respect, with G. E. refrig. and in-a-dors. Agt. at bldg.

506 N. MONTICELLO—6 ROOMS; $50. See agent or phone Franklin 1424.

WINNIE WINKLE, THE BREADWINNER: The Eavesdropper

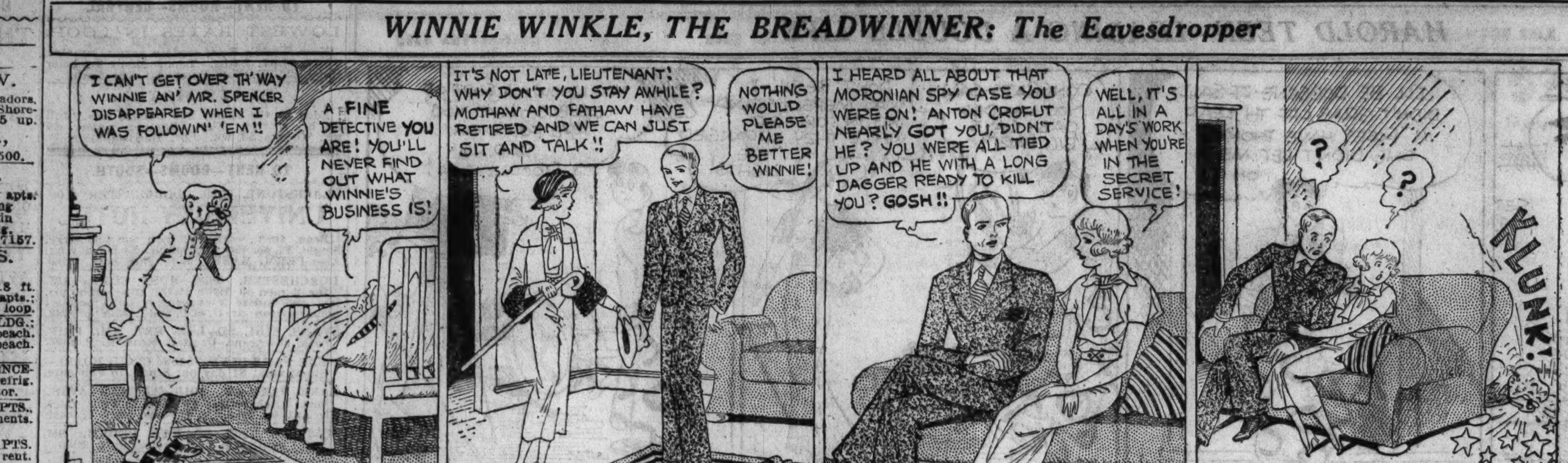

TO RENT—APARTMENTS.

WEST.

Four, Five, Six Rooms, and Larger.

WASHINGTON-BLVD., 5314—ATTRACTIVE 5-4 rm. apts. with inadors. Refrig. Tile baths. Excel. tran. Very reas. See Mr. Mettel.

8 RMS.—MOD.; STM.; SHWR.; SUN PAR.; suit. rmrs.; lg. fam.; $37.50. 2517 Jackson.

2 MOD. 4 RM. APTS., $12 MO. ALSO 2 stores. Reas. 716-718 S. Paulina-st.

TO RENT—APARTMENTS—SUBURBAN.

WEST.

Oak Park—16 minutes to loop.

1018 N. AUSTIN-BLVD.—6 ALL OUTSIDE light rms.; mod.; clean bldg.; oil htd., newly dec.; elec. refrig.; adults. Vill. 7698.

$40—MOD. 4 R. APTS., FREE ELEC. REFR. Nr. high schl., Lake-st. L. 133 N. Scoville

TO RENT—FURNISHED APARTMENTS.

(See Also Hotels and Apartment Hotels.)

SOUTH.

$40 1-2-3 ROOMS. $60
5493 Cornell. 5200 Harper.
7106 Euclid.
Immed. poss.; 8 min. to Fair Grounds; 1 blk. Jackson Park, I. C., bus, and surface.
RALPH H. WOODLEY,
1632 E. 55th-st. Open eves. Hyde Pk. 2187.

IF YOU DRIVE IN

to Chicago during the 1934 World's Fair you'll find the Gables right on your way and suited to your needs. Quiet 1-2-3 room apts., 15 minutes to Fair gates by I. C. Very reas.
The Gables, 8200 Ellis-av.

3½ ROOMS, $45

Refrigeration, gas and light included. Bus at door, 2 blocks to "L."
4336 DREXEL-BLVD. OAKLAND 4951.

1-2 RM. APTS.—NEW BLDG.

24 hr. hotel serv. Compl. furn. and equip. New silver, dishes, etc.; daily maid and linen service. Real values at $9 a week and up. ENGLEWOOD ARMS. 824 W. 62D.

NEWLY FURNISHED MODERN APTS. IN-a-dor beds, refrig. Convenient transp.
6600 STEWART, 2½ rooms $40
6512 HARVARD, 2½ rooms $42.50
7618 COLFAX, 4 rooms $50
Englewood 3000. Agent on all premises.

SUBLEASE—LUXURIOUS 5 RMS., OVERlooking lake. So. Shore, fully carpeted, superior bldg.; attrac. price to resp. party. To Oct. 1. Agt., 6756 Crandon, or Dor. 6350.

Norquette—New 1-2-3 Rms.

Complete serv.; smart, spac., quiet; L, surf. R. I., bus; cut rates. 6818 Normal. Nor. 6824.

ATTR. SUBLEASE—7 RMS., 3 BATHS, 2 delight. sun pchs., overlooks well kept park, luxurious furn.; June 1 or 15-Sept. 15. $125 mo. 5115 Drexel-bl. Hiller. H. P. 0024

1, 2, OR 3 RM. FURN. APT.; MAID SERVice if desired; by wk. or month; 2 blocks south Fair entrance. Office, 3911 Ellis-av.

2444 MICHIGAN-AV.—1-2 ROOMS, KITCH., private bath, free gas, elec., $4-$7 a week.

2 RMS., MOD. ELEV. BLDG.; ½ BLK. I. C. sta. 1962 E. 71st-pl., Apt. 6H. Fai. 2036.

NORTH.

240 E. DELAWARE
OVERLOOKING THE LAKE.

Attractive 2 and 3 rm. apts., newly decorated; full housekeeping; maid serv.; light, gas, and refrigeration; elevators all night; clerk and switchboard.
LOWEST PREVAILING RATES.
SEE MANAGER. SUPERIOR 5847.
A Forman Realty Trust Building.

1 TO 4 ROOMS
$37.50 TO $72.50
4200 HAZEL-AV.

High grade elevator bldg. Beautifully furnished. Very good trans.; 2 blks. lake and Lincoln park extension.
BURT R. KIELY,
4202 Broadway. Wellington 3460.

244 E. PEARSON

800 NORTH. AT THE LAKE.
2-3 RM. APTS., $45-$150.
Furn. and unfurn. apts. Free gas, light, refrig. Complete hotel service. Bus at dr.
HOGAN & FARWELL, INC.
[Exclusive Agents.]
Representative on premises.

925 MONTROSE, EAST OF SHERIDAN—
MONTROSE BEACH
1-2-3 RM. APTS., $35 UP.
WEEKLY RATES, $9; SINGLE OR DOUBLE. New Building.
Light, airy, soundproof kitchenette apts.; completely, elegantly furnished; refrig., tile bath, showers; radio every apt.; coffee shop.
24 HOUR HOTEL SERVICE.
Public garage service, $10 per month.

$8 WEEK UP.

2-3 room apts., private bath; free light and gas; electric refrigeration; maid service. 4069 KENMORE-AV. GRACELAND 6683.

Tired of Conventional Apts.?

Large modern studio home of rare beauty; designed by world famous artist. South of Lincoln Park. Phone Mohawk 1389.

1414 PRATT BLVD. APTS.

Outside light 2-3 rm. kitnts. and hotel rooms; compl. service; nr. lake and L exp.

3 AND 4 ROOMS, $45 UP.

Gas, light refrig. Ideal surroundings. Rog. Pk., nr. lk., trns., schls. Gentiles. 1445 Lunt.

SWANVILLE APTS.

3534 BROADWAY —2-3 ROOMS.
Lights, gas, ref. furn. Reas. rental.

4363 Kenmore—$8 Week.

S. E. cor. Montrose; lovely new 1½ rm. kit. apts.; hotel serv., frig., elev.; refin. atm.

5511 KENMORE—ALL NEW.

$8.50 wk.; lovely 1½ rm. kitch. apt.; new. dec.; Frig.; hotel ser.; spac. lobby; nr. L. bus

2-2½-4 ROOM APTS.

Furn. or unfurn., $25-$43; 1 blk. west of Sheridan-rd. 1051-57 Dakin-st. Well. 7209.

OAKLAND APTS.

553 Oakdale [2900 north]; newly furn.; complete maid service; 15 minutes to loop.

596 HAWTHORNE-PL.

Distinctive 1 room Pullman kitnts.; everything furnished; $35 up. Buck. 0147.

4801-11 N. IRVING-AV., AT LAWRENCE-av., 3½-4 room apts.; free gas, elec. refrig. Surf., L transp. See Mrs. Koch or janitor.

BELLAND APTS.—1 RM. KITNTS., NEW furn., comp. serv.; 2 blks. W. of Linc. Pk., 10 min. loop. Low rentals. 2256 Cleveland.

2-3 RMS., CLEAN, WELL FURN. APTS., $35-$40. Accom. 4 pers. 2 blk. Morse L. lake. Sutton. 1340 North Shore. Bri. 5447.

5 RMS., NR. SHERIDAN AND BELMONT. Mod. elev. bldgs., recent. furn., dec., maid ser., elec., gas, incl. $125. Lake View 6445.

NEWLY FURN. 2-3 RM. APTS.; LARGE, spacious rms. in well kept bldg.; free gas and light; very low rentals. 1662 Farwell.

2-3 RM. APTS. ELEC. REFRIG. GAS. LGT. free, linens furn. twice wkly; $30 up. Inq. 1344 Argyle-st., office front basement.

BEAU. FURN. 3 RM. APT., $45; INADOR, shower; near lake, L; incl. gas, light, Gen. Elec. refrig. 811 Cornelia, Wellington 6116.

CHARMAINE APTS.—BEAU. 2 RM. KIT.; new, furn.; E. expos.; carp. flrs.; gas, lt., refr. free; reas.; insp. inv. 4737 N. Hermitage.

420 FULLERTON, FULLERTON PLAZA—Hotel service, $6 week up; 15 min. loop.

4 RMS.—WELL FURN.; $47.50, INCLUD. elec., gas, refrig.; gd. tran. 4706 Malden.

SEE THIS LARGE 4 RMS. AND SUN PAR. —Eleg. furn.; very reas.; nr. lk. Lon. 3807

1332 HOOD-AV. [6100 N.]—ATT. 1-1½ RMS. Maid. Refrg. Elev. From $30. 1-2 adults.

PARKWAY MANOR—916 DIVERSEY; 1-2 rms., firepl., elec. ref., $35 up. Grace. 1440.

4828 KENMORE—BEAU. FURN. 6 RM., EX lav., Frig. All trans.; $60. Sunnyside 8958

6 RMS., 5250 KENMORE; NICELY FURN.; near Edgewater Beach. Longbeach 6987.

LOVELY FUR. APT., 3½ R.; JUNE, JULY and Aug. Reasonable. Ref. Ph. Bri. 5563.

MODERN 4 RMS.—GAS, LIGHT, REFRIG. $50-$55; nr. lake, all tr. 1700 Greenleaf.

TO RENT—FURNISHED APARTMENTS.

NORTH.

620 YORK-PL.

1 room kitchenette apts.; nicely furnished; elec. refrig.; maid service; ½ block west of Broadway; $30. Manager on premises. LAKE VIEW 2684.

NORTHWEST.

1569 N. HOYNE-AV.

Newly dec. 1-2-3 rm. apts. Completely and nicely furnished. Near shopping center; 1 blk. to L, surface. Priced to rent at once.

4038-60 N. Keystone-av.

1 blk. Irving Pk.-blvd., 2½ rm. apts., nicely dec., low rental incl. gas, light, refr., linens, maid serv. Mgr. in bldg. Pensacola 0365.

MOD. 4 RM. SUNNY FLAT; PRIV. BATH; kitchen; gd. trans.; reas. 2936 Major-av.

WEST.

JACKSON BLVD. GABLES.

3412 W. Jackson. 1-2 rm. furn. kitchenette apts. Linen, maid service, gas, electricity, and refrig. free. Ph. Van Buren 0107.

"CHATEAU HOTEL"—1-2-3 RM. KITS., $40-$75; twin beds; 24 hr. swbd.; best trans.; Gentiles. 330 N. Austin-bl. Vil. 8500. Aus. 1417

5 RM. APT. SUMMER MOS.; NEW. DEC.; gd. tr.; Frig. 503 N. LeClaire, 1st. Aus. 5115

SUBURBAN.

EVANSTON 4 RMS., BEAU. FURN.; MAY-Sept.; nr. tr.; cross vent. G. E. Gre. 1467.

WANTED—TO RENT—APARTMENTS.

3½ OR 4½ RMS., COMPLETELY FURN.; Rogers Park district; near L; 3 adults; A1 refs.; must be reas. Delaware 3768.

FURN. 4 RMS. — NR. GRACE-WESTERN, until Dec. 1. Address P A 236, Tribune.

TO RENT—STORES.

South Side.

EXC. LOC. RESTAU., TAVERN—FURN. Had est. bus. 12 yrs.; reas. 6536 Cott. Gr.

STORES—GD. LOC.; 1 STORE COMPL. FOR bakery. 7203 Exchange. Sou. 8286.

North Side.

EXCL. TRANSFER COR., CLARK-HOWARD. Any bus.; agent on prem. Barg. Rav. 0380.

Northwest Side.

STORES—GOOD BUS. LOC., $20 UP. Inquire 3147 Lawrence. Keystone 4159.

Suburban.

STORE—BENSENVILLE'S BEST BUS. BLK.; in theater bldg., with postoffice, drug, and A. & P.; low rent. Marxen, Central 7600.

TO RENT—OFFICES AND SHOPS.

Central.

CONTINENTAL ILLINOIS BANK BLDG. 231 S. La Salle-st.
New York investment firm closing its Chicago office will sublet its office space. Carpeted. Includes vault; $1.95 per foot will take it. Room 1810. Franklin 2424.

32 N. STATE, S. W. CORNER WASH.—ATtractive offices; north light; night service; center Loop; single rm. furn., $20 up; with reception room, $35 up, beautiful desk space, phone, steno. SWIGART & CO., Room 601.

OFFICE ECONOMY PLAN.
Furnished office, $20; desk, $10; in small suite, with sec. service. 82 W. Washington, Room 420. Andover 5696.

30 N. LA SALLE—
Single office, carpeted, well furnished, good light, $30-$45. JUDSON F. STONE, Agent, Dearborn 1776.

UNUSUALLY LIGHT OFC. SPACE—SUITAble for any type commercial use. Unlimited parking; low rentals. EDWIN J. BOWES JR. & CO., 154 E. Erie-st. Whitehall 6026.

FURNISHED PRIVATE OFFICE—
Large rooms, good light, $25.
ROOM 1001. 203 S. DEARBORN-ST.

TO RENT — MICHIGAN-CHESTNUT BLDG 840 N. Michigan-av.; very attract. offices; unobstructed light; low rent; new building.

OFFICE DESK, PHONE OR MAIL ONLY—Steno., clubroom; no lease; $3.50-$30.

ENTIRE 6TH FLOOR, 201 N. WELLS BLDG.

DESK SPACE OR OFFICE FURN., WITH phone, steno. See this low cost arrangement; excel. loc. 20 E. Jackson, 8th floor.

PHONE AND MAIL ADDRESS. 24 HOUR serv. Rm. 501, 333 N. Michigan. Fra. 7100

NICELY FURNISHED PRIVATE OFFICE. 1268 First National Bank Bldg.

PRIV. OFC. DESK SPACE. MAIL ADDRESS. $3-$20; steno. R. 1141, 127 N. Dearborn.

Outlying.

$25 AND UP—OFFICES FOR PROFESSIONals; double or single. 4737 Broadway near Lawrence. Longbeach 2015

TO RENT—FLOORS AND LOFTS.

COR. DEARBORN AND ELM—DAYLIGHT flrs., 2,000-4,500 sq. ft.; mod. bldg.; pass. elev.; stm. ht.; cheap rent. Randolph 2311.

TO RENT—MANUFACTURING PROPERTY.

1 STORY SKYLT. BLDG., 9,250 SQ. FT.; steam heat; cement flr.; nr. Diversey and Clybourn. Bargain. Randolph 2311.

FACTORIES AND WAREHOUSES. INDUSTRIAL LOCATING CO. HAR. 1200.

TO RENT—BUILDINGS.

220 E. 25TH-ST.—25,000 SQ. FT. DAYlight. Bargain. Rand. 0218.

STORE AND BAR FIXTURES.

2 WEEKS' CLEARING SALE.

Fixtures for any line of business. Bar and restaurant equip., tables, chairs, booths, ice boxes, counters, coffee urns, steam tables, ranges, dishwashing machine. At a sac. Terms.
A. NORY & CO.,
1245 S. WABASH. CALUMET 4594.

STORE FIXTURES OF EVERY KIND—NEW or Used Tavern fixtures. Big supply on hand. World's Fair equipment. Sell or Rent. Lowest prices. Easy payments.
CHAS. BENDER CO.,
608-614 N. Wells-st. Superior 2361

TO RENT

FOR WORLD'S FAIR PERIOD—1,400 chairs, 50c each; tables, $1 each. Rockwell 2035.

USED DISPLAY FIXTURES, REFLECTORS, Nat. Cash Reg., floor, wall cases, racks. We buy and sell. 39 N. Halsted. Hay. 2730.

BAR AND BACK BAR WITH STAINLESS steel work boards and cooler tables, chairs, cash register, cheap. 2659 Lincoln-av.

1,800 FOLDING CHAIRS, ALSO TAVERN chairs and tables. 1223 S. Crawford-av.

ICE BOX, REFRIG., COUNTERS, SHOW case; suit. del.; reas. 3512 Montrose.

ICE BOX—FOR DELIC. OR REST. CAPAC. 500 lbs. 1st apt. N. 3716 N. Lincoln-st.

GROC. FIXT. COUNTERS, SLICER, SCALES shelves, icebox. 3437 S. Wallace.

WANTED TO BUY, USED CASH REGISTER. 190 N. LA SALLE. RANDOLPH 3110.

PERMANENT WAVE MACH., $50; DRYER, $15. Mirrors, cheap. 1120 N. Wells-st.

FOR SALE—NATL. CASH REG.—7 TUBE radio; barg.; priv. Dor. 3533.

OFFICE FURNITURE AND DEVICES.

200 STEEL LOCKERS; LOT OF STEEL SHELVING; FILES AND SAFES. SPITZER'S, 173 W. LAKE-ST., NEAR WELLS.

TWO EXECUTIVE SUITES; DAVENPORTS, CHAIRS AND FILES. SPITZER'S, 173 W. LAKE-ST., NEAR WELLS-ST.

5 PRIVATE OFFICES OF SLIGHTLY USED office furn., includ. desks, chairs, card and letter files, davenport, safe. 236 W. Lake-st.

TYPE. DESKS, $10; FLAT TOP DESKS, $8 up; steel sta. cabs., cheap. 408 S. Dearborn

KARDEX, DESKS, TRANSFER CASES, chairs, safes, etc.; reas. 1239 S. Michigan.

WANTED—MIMEOGRAPH AND CARDEX cabinet. Address P A 356, Tribune.

40 DESKS, 90 CHAIRS, FILES, 3 SAFE cabinets, tables, cheap. 3917 Sheridan-rd.

USED OFFICE FURN., PARTITIONS. "WE buy and sell. 1646 W. Madison. See. 2056.

WANTED—USED MULTIGRAPH AND ACcessories. Address P C 155, Tribune.

100 FOLDING CHAIRS, DESKS, LETTER files, office machines. 172 N. La Salle.

TYPEWRITERS, $15-$18; STEEL LOCKERS safe, files, desks. 172 W. Monroe.

BUILDING MATERIALS.

Miscellaneous.

WRECKING 13 ACRES OF BUILDINGS AT International Harvester, Deering Works plant. Everything must go! Cheap!
GLOBE WRECKING CO.
1734 FULLERTON-AV. DIVERSEY 3612.

REAL ESTATE FOR SALE.

APARTMENT BUILDINGS.

South Side.

3 APT.-PRICE $6,000.

Nr. 103d-st. I. C. sta. Mod., G. E. refrig. 2 car garage. ½ cash. Fairfax 2525.

$4,000 BUYS $10,000 MOD. 2 FLAT, NR. 68th-Champlain. Saunders, 502 E. 63d-st.

North Side.

36 APT., COR., NR. L, 4 X RENT, TMS. New 3 apt., 6 lg. rm., 2 b., tile kit. $15,-000. A. G. Stahl & Co., 2733 Devon. Hol. 1505.

NEW DE LUXE 3 FLAT, 6 RMS., 2 BATHS; priced $16,000. John J. Kern, Receiver, 1520 Devon. Sheldrake 8600.

Northwest Side.

$7,500 BUYS FINE BRK. 2 APT.; NR. LARamie-Diversey; 5-5 rms.; glzd. porch; 2 ht. wat. heating plants; terms. Longbeach 9000.

12 APT., 4 RMS., ELEC. REFRIG.; INCOME $4,300; clear; $20,000. Cash and mortgage or small trade. Address O O 591, Tribune.

BUSINESS PROPERTY.

Northwest Side.

SELL CLEAR BUS. COR. LOT 83X125, BEcause of taxes; sac. cheap. Pal. 1155.

HOUSES.

South Side.

6 RM. BUNG., NR. 80TH-WOOD. TILE bath and kit., mod., $8,250. Stew. 3602.

Southwest Side.

ONLY $3,950 — INCOME BUNG.; EXTRA flat pays taxes, int. $1,000 dn., bal $25 mo. Leav. city. Address O X 44, Tribune.

Northwest Side.

WIDOW PREPARING TO LEAVE CHICAGO. Will sell her lovely home at a sacrifice. Need $300 cash. Address A T 579, Tribune.

VACANT.

South Side.

30 FT. LOTS, $49 EACH; $1 DOWN, $1 wk.; title cl. F. De Lugach, 95th and Calif.

REAL ESTATE—OAK PARK—AUSTIN.

CHILDREN MARRIED, WIDOWER WILL sacrifice fine North Austin 4 bedrm. home; h. w. heat; wide lot; nr. schls. and trans.; $5,800. Pilgrim, 5637 W. Lake, Aus. 1680.

REAL ESTATE—SUBURBAN—SOUTH.

General.

LARGE 5 POINT CORNER; IDEAL TAVERN site within 15 min. of 50,000 people; no competition; terms to right party. Address O X 138, Tribune.

Beverly Hills—24 minutes to loop.

$10,500—SPECIAL BARGAIN; ON RIDGE—6 rm. brick, 50x125; highly restricted. L. FICKLEN & CO., 1915 W. 103d st.

REAL ESTATE—SUBURBAN—S. W.

General.

9 ACRES—5 RM. COTTAGE; GD. BASEment, out bldgs., garden land; reas. to close estate. Box 112 Palos Park, Ill.

ACRE LOT—IMPROV. PAID, BUILDING REstrictions; new price $950; terms; good sub. serv. Address A Y 471, Tribune.

REAL ESTATE—SUBURBAN—NORTH.

Evanston—19 minutes to loop.

CLINTON PLACE.

LOVELY ORRINGTON DISTRICT; 6 RM. brk.; 1½ baths, well arranged and beautifully equipped. Priced right—owner anxious. BAIRD & WARNER, 523 Park-dr. Kenilworth 4785. Rogers Park 6151. Mrs. Holmes.

9 RM. HSE.—2 BATHS, H. W. HEAT; near schls.; trans. $6,250 Rog. Pk. 0271.

10 RM. HOUSE NR. UNIVERSITY; RADIcally reduced; large lot. Rogers Park 2616.

REAL ESTATE—SUBURBAN—N. W.

Palatine—39 minutes to loop.

5½ A.—SMALL, UNFINISHED HOUSE; ON gravel road; will sacrif. ½ orig. cost; price $1,275, $100 down, bal. monthly. Sta. 3861.

REAL ESTATE—SUBURBAN—WEST.

General.

VALUABLE COR. RES. LOT, GENEVA, 35 mi. w., 56 min. N. W. on C. A. E., nr. sta.; beautiful trees. Address E E 69, Tribune.

Lombard—31 minutes to loop.

SAC. $4,500 BIG HIWAY CORNER TAVern; 5 rm. bung., 2 car gar., $500 cash, bal. E-Z. Hover, 10 St. Charles-rd. Ph. 1100.

River Forest—18 minutes to loop.

2 STORY STUCCO HOME—SELLING ON "Reverse Auction" plan. Phone Cent. 5151.

REAL ESTATE—SUBURBAN—MISCELL'S.

OWNER WILL ACCEPT AS LOW AS $200 from employed on sac. sale reposs'd small homes, some on acre or more, n. w., west, and s. w. SUBURBS. Mon. paymts. as low as $20 to begin Aug. 1. Immed. poss. No trades. Address B E 210, Tribune.

CHICKEN FARM—5 ACRES, 4 RM. HSE., 90 ft. chick. hse. Elec., water. Located south, 45 minutes drive from loop. Will sell at a barg on terms to suit. Address B E 92, Tribune.

REAL ESTATE—SUMMER RESORTS.

CAPE COD

25 Acres.
1,500 Ft. Shore Frontage.
Heavily Wooded.

In WEST FALMOUTH, CAPE COD, surrounded by large estates and residences, lies this 25 acre property now offered for sale to the individual who is looking for the ideal location to build a summer residence. Completely isolated by reason of its large growth of beautiful cedars and spruces, it nevertheless is located less than a mile from the village.

It has an unsurpassed view of Buzzards Bay, with a 1,500 ft. shore frontage, affording ample opportunity for beach bathing. In addition, there is protection and good anchorage for boats. For further information on this very desirable property address Mr. A. B. Keenan, 135 Devonshire-st., Boston, Massachusetts.

MUST SELL AT ONCE—4 RM. COTT. SCR. pch.; $750. Tms.; Wis. lake, priv. sand bch.; 1½ hrs. Chi. Address O T 50, Tribune.

WIDOW SACRIFICES BEAU. WOODED LOT. So. Wis. $100, $5 dn., $5 mo. No trades or agents. Address B C 228, Tribune.

PISTAKEE LAKE—LOT AND 4 RM. COTT., 2 scr. pchs., run. water, gas, elec.; Gentiles. $850. Address P A 105, Tribune.

FORECLOSURE SALE—90 FT. OF WATER front, $370. On large, close-in lake. Write W. J. Meehan, R. No. 1, Burlington, Wis.

4 RM. COTTAGE, SCREEN. PCH., LOT 50X 135 McCullom Lake, 1 hr. Chgo. For quick sale, $795. Address P A 92, Tribune.

FROM FARMER—50X150 LAKE LOT, NR. Antioch, Ill; $150. Address C 115, Tribune.

EXTRA LRG. COTT.—FOX RIVER, NR. Antioch. $450. Address O J 213, Tribune.

ON GREEN LAKE, WIS.; 12 A. ESTATE; 860 ft. front. A. J. Ustruck, Ripon, Wis.

SAC. LK. DELAVAN 50 FT. LOT, $100 for deed. 1315 Clinton-av., Berwyn.

LAKE MICH. FRT., ALSO BEACH RIGHTS. 50 mi. N. Sac. Address O S 96, Tribune.

REAL ESTATE—SUMMER RESORTS.

LGE. 4 RM. MODERN COTT., CONCRETE foundation. Hdwd. flrs., screens, elec., plaster, inside toilet, lge. scrn. sleeping pch., lge. 60 ft. lot. Wis. lake, 48 mi. $1,250, worth double; terms. Address B C 478, Tribune.

MUST DISPOSE OF WOODED LOT NEARby Wis. lake. Bargain at $175. Make terms. Sand beach, best fishing. Mrs. Mills. Buck. 8786, 4326 N. Winchester.

$800 SACRIFICE NEW LAKE COTT., BOAT furn., elec. Cost over $2,000; 95 mi. Chgo. Large Wis. lake. Fine fishg., bathg., huntg. Terms. No agts. Address O J 211, Tribune.

QUICK ACTION TAKES THIS DELAVAN Lake, Wis., cott., $750; gas, elec., wat., boat; terms. Address O T 143, Tribune.

REAL ESTATE—FARM LANDS.

California.

FONTANA FARMS

IN SOUTHERN CALIFORNIA.
L. A. Zimmerman writes: "To work out in the open when one pleases, to be able to breathe the clear fresh air, and to drink cool, fresh mountain water, to plant everything and know IT WILL GROW, to be near the mountain playgrounds, to have all the advantages of the modern city and yet live in the country—this is the desire of most every man of the city, and the realization of all who live in FONTANA. Fontana surpasses all other similar agricultural sections because of its ideal weather for diversified farming, poultry and rabbits."
NO PIONEERING—READY MARKETS, FINANCIAL SECURITY AND HAPPINESS.
25-year-old community of 6,000 people. A good living on 2½-5-10 acres. We teach you free. Co-operative buying of supplies and marketing of products.
Write or phone for FREE FOLDER. Call at our office and see MOTION PICTURE.
EDWIN R. POST, Authorized Agent,
176 W. Adams-st., Rm. 1532. Tel. State 8062.

Illinois.

TRUSTEE FOR OUT-OF-TOWN NATIONAL bank must sacrifice choice 2½ and 5 acs.; fine black soil; very desirable location; close to Chicago, with transportation. Ideal for chicken farm or country farm estate. A genuine bargain. Cash or terms. Location, price, etc., sent to bona fide buyers on request. No brokers. Address O Y 290, Tribune.

BERRY, GRAIN AND FEED FARM—GOOD improvements. Best of soil. We can offer exceptional values in foreclosed farms from 50 to 320 acres within 50 mi. of Chicago. NORTHWESTERN REALTY & BLDG. CO., 528 Davis, Evanston. Rog. P. 1727. Uni. 9500

NEW 4 RM. HOUSE, 2½ AC. RICH LAND. For garden, chicks. Elec. light, bath. Nr school and Lake-st. Close in. No assmts. $2,995; $350 cash. 5600 North-av. Merr. 4301

8¼ ACRES — 56 MIN. WEST OF LOOP; electric trans.; near school and stores; fine for chickens and garden; only $1,750, terms. Address B A 580, Tribune.

25A.—COTTAGE, CHICK. HSE., OTHER bldgs. Irving Pk-blvd.; concrete road. $5,500; cash, $1,500, [cost $17,500.] Green & Co., 202 Harrison, Oak Park. Euc. 4615.

5 A. CHEAP—EASY TERMS. CLOSE IN ON fast trans. to Chgo. Ideal for truck and poultry. Address B 337, Tribune.

SUBURBAN FARM, 40 ACRES ON HIGHway; 6 room house, barn, elect.; $6,000, half cash; near station. Box 51, Blue Island.

Michigan.

5 ACS.—S. W. MICH., ON PAVED U. S. highway; level, fertile land; close town; ideal location for country home, poultry, veg., fruits, etc.; el. lts. avail.; only $395; easy terms. Address B D 353, Tribune.

40 A. LAKE FRONT, SAND BEACH, CABIN, barn, well; ½ clrd. $950, $100 cash, $15 mo. EVANS REALTY CO., Fremont, Mich.

60 A.—1 MI. STORE, LOAM, HOUSE, BARN. All clrd. $1,225, $125 cash, $10 mo. ERWIN TINNEY CO., Fremont, Mich.

40 A. 120 M. CHGO.; CREEK, TIMBER, fruits; 6 r. house, barn, etc.; elec. avail.; $1,600, $600 dn. Roessler, 140 S. Dearborn.

SAC. 40 A. LEVEL, GD. SOIL, 7 R. HSE., $1,300, $800 dn. Address O X 45, Tribune.

Wisconsin.

RAILROAD LANDS IN UPPER WISCONsin. Rich clay loam soil, best in U. S., or dairy, poultry, clover, potatoes, grains, fruits and berries. Ample fuel. Good roads, towns and markets. Lowest prices, easy terms. Fine fishing and hunting. Send for booklet 53. H. S. Funston, Land Dept., Soo Line Ry., Minneapolis, Minnesota.

Miscellaneous.

40 ACRE SPRING FARM, $550; INCLUDES mare, sow, 4 pigs, 3 shoats, 30 poultry, 6 milk goats, harness, plow tools, household equipment; 4 miles village, easy drive railroad, high school town; 20 acres tillable; good limestone soil, lays gently rolling, water from 2 springs, free range for stock, hog tight pasture, estimated 2,000 cords wood, some timber, fruit; new cottage, shade trees, beautiful view, new 25x30 barn; taxes $3.62; your family should be healthy and happy here; all goes at $550; possession at once; free monthly catalog. United Farm Agency, E-428 B. M. A. Bldg., Kansas City, Missouri.

FREE BOOK ON FARMS, LANDS, RESORTS; bar. A. W. Blom, Menominee, Mich.

REAL ESTATE WANTED.

Apartment Buildings.

WANT 2 OR 3 FLAT BLDG. EDGW. OR Rog. Pk. dist. Have cash; no trades. Mean bus. No agents. Address O S 546, Tribune.

IN THE MARKET FOR 6 OR 12 APT. bldgs. or bung.; priced right. Submit details. F. Campbell, 7060 Clyde. Hyde 2601.

2 OR 3 APT., N. OR N. W. PAY CASH; priced right. Address B B 275, Tribune.

Houses.

WILL PURCHASE HOUSES, FLATS, APT. bldgs.—Pay cash if offered at a sacr. J. H. Chandler, Purchasing Dept. Robt. Bartlett Realty Co., 111 W. Washington, Room 425.

WILL BUY BUNGALOW OR FRAME COTT. at a barg.; s. s. Address O X 415, Tribune.

CASH BUYERS FOR BUNGALOWS OR mtges.; N. W.; ADVANCE, 5232 Irv. Pk.

Farms and Acres.

WANTED—CHEAP LANDS IN ARK., LA., Miss., and Texas. Write full details and price at once. Address C 278, Tribune.

REAL ESTATE FOR EXCHANGE.

Miscellaneous.

WE BUY FOR CASH, SELL OR EXCHANGE all types of real est., bonds or mtgs. Percy Wilson & Co., 100 N. La Salle. Cent. 8270.

REAL ESTATE LOANS, MORTGAGES.

WILL PURCHASE DISTRESSED 1ST MTGS., defaulted or otherwise, for sale at a sacr. J. H. Chandler, Purch. Dept., Robert Bartlett Realty Co., 111 W. Washington, Room 425.

REAL ESTATE LOANS WANTED ON BRICK residences and two and three apt. bldgs. Must be well located. Prompt action. HENRY P. KRANSZ CO., 29 S. LA SALLE.

OWN FUNDS FOR NEW 1ST MTGE. LOANS for all purposes; $1,000-$50,000, to 45% current value; no appraisal fee. Republic Realty Mtg. Corp., 110 S. Dearborn. Cen. 4804.

OLD ESTAB. FIRM HAS TRUST FUNDS TO loan on real estate or will buy mtgs. MILTON H. CALLNER & CO., 134 N. La Salle.

WE MAKE 1ST MTGE. LOANS UP TO $10,000 on well loc. brk. properties in Chgo. and suburbs. Hammann Mortgage Co., 1604 W. Chicago-av. Monroe 3088. Estab. 1899.

WILL BUY OR MAKE 1ST MTGS. OR COLlateral loans on 1st mtgs. General Mtg. Investments, 33 N. La Salle-st. Ran. 3477.

WILL PAY CASH FOR ANY SIZE MTGE. at discount; private funds. State 0270. S. B. WEINBERGER, 134 S. La Salle.

WILL BUY AT DISCOUNT 1ST MTGS. ON bung., 2 and 3 flat bldgs. Frankenstein & Co., 110 S. Dearborn-st. Cen. 5753.

WANT LOAN OF $3,000, 1ST MTG.; 2 flat bldg. 5134 S. Mozart. Hem. 0689.

RESP. PARTY WANTS MTG. LOAN ON HIS No. Shr. home. Address O Y 69, Tribune.

WANTED—TO BUY DEFAULTED 1ST MTGS. on homes or 2 apts. Keystone 4159.

STOCKS AND BONDS.

WE BUY FOR CASH
TAX WARRANTS, JURY, SALARY vouchers, listed stocks, bonds, real estate bonds. Continental Discount Corp., 68 W. Washington, Bank Floor. Randolph 2721.

IF YOU OWN BONDS ON WEDGEWOOD or other Chicago hotels communicate, giving number and amount of bonds owned. You may find something of interest to you. Address C 345, Tribune.

WE BUY ALL REAL ESTATE BONDS, MORTGAGES, TAX WARRANTS, SALARY AND JURY VOUCHERS. STERN-WEISSBURG & CO., 134 N. LA SALLE. RAN. 1187

CASH FOR JURY VOUCHERS AND TAX WARRANTS.
Rm. 130, 82 W. Washington-st. Rand. 1802.

CASH TO LOAN ON MTGES., R. E. BONDS, jury vouchers, tax warrants; or will buy. Cosmopolitan Loan Corp., 134 N. La Salle.

WE BUY R. E. BONDS AND MORTGAGES FOR CASH. RM. 316, 134 N. LA SALLE.

LOANS.

Personal, Property, and Salary.

SPEED—SPEED—SPEED—SPEED—SPEED

Phone Your Request—
then call at the office and obtain the loan. You will be delighted with LOCAL'S SERVICE.

$25 TO $300

On Your Signature Only

EASIEST AND MOST CONVENIENT METHOD OF BORROWING.
NO ENDORSERS.
NO MORTGAGE REQUIRED.

Most people — including street car men, railroad employes, clerks, chauffeurs, office workers, managers, foremen, etc. — qualify for a loan ON THEIR SIGNATURE ONLY at the LOCAL.

If you want to borrow WITHOUT consulting friends or relatives call any LOCAL LOAN CO. office today.

SPEED—SPEED—SPEED—SPEED—SPEED

$100 TO $300
FURNITURE LOANS
Lowest Rates in Our History.
ONLY HUSBAND AND WIFE SIGN.
NO DELAY—TERMS TO SUIT.
PHONE AND LEARN.

LOCAL LOAN CO.

UNDER STATE SUPERVISION.
7 W. MADISON at State. RANdolph 8400
1 N. CRAWFORD at Madison. KEDzie 5900
8 N. OGDEN at Madison. HAYmarket 4700
821 W. 63D-ST., nr. Halsted. ENGlew'd 7800
1212 N. ASHLAND at Mil. BRUnswick 3100
4013 MILWAUKEE at Cicero. AVEnue 1400
4701 N. WESTERN at Leland. LONgb. 2161

SPEED—SPEED—SPEED—SPEED—SPEED

SEE—ERD—FOR
$30 to $300
LOANS

Low Rates—Quick Service.
No embarrassing investigation.
All transactions conducted in a businesslike manner.

SALARY LOANS.
FURNITURE LOANS.
CO-MAKER LOANS.
AUTOMOBILE LOANS.

Easy Payment Schedule
allows you to repay in small monthly payments to fit your income. Interest charged on the balance due and only for the actual days between payments. The faster you pay the lower the cost.
Our 46 years' experience is proof of our courteous, efficient, and liberal service.

C. C. ERD
7 S. Dearborn, Room 916.
Phone Central 4733.

"Borrow from Tower"
TOWER'S
Reduced Rates
Not Only Apply
on a Portion of the Loan
BUT the Full Amount
Making our charges a great deal less than the others. Our payment plan is positively the easiest in Chicago.
$16.80 Monthly
payments include interest on a $300 loan. Other amounts in similar proportion.
Loans on Your Personal Signature
NO ENDORSERS
TOWER
Finance Corporation
SECOND FLOOR.
28 E. Jackson-blv. Har. 5100.

No cheaper rates anywhere

plus the assurance that you are dealing with people who consider the human side of things in all dealings.
ALSO SALARY LOANS.
LOANS QUICKLY MADE.
T. B. WARD
8 S. Dearborn, Room 408.
Randolph 2060.

DO NOT SELL
Your Diamonds and Jewelry at Present Low Prices.
WE WILL LOAN YOU
ALMOST AS MUCH AS YOU CAN GET IF YOU SELL THEM.
No time limit for repaying.
No endorsers—strictly confidential.
Rates Low as 1% Per Mo.
"Nearly half a century of service."
ILLINOIS
State Pawners Assn.
140 N. DEARBORN-ST.
COR. RANDOLPH, 2D FLOOR.

IF YOU ARE IN NEED OF MONEY and sincerely want to carry out your obligations, we want your business. Come in and discuss your financial problems. We will make you a loan that will take care of your present needs at EXTREMELY LOW RATES providing you have security
Loanon Securities Corp.
Under State Supervision.
134 N. LA SALLE-ST. STATE 4600.

LOANS.

Personal, Property, and Salary.

BEFORE BORROWING
Ask About
Household's Reduced Rate
ON $300 LOANS

LOANS $30 TO $300.

On all balances above $100 Household's charge is below the maximum rate permitted by the State Small Loan Law. We have branches throughout the Chicago district and do the largest business because:

1. We give good service at reasonable cost.
2. We do not question your employer, your neighbors, your relatives, or your tradespeople.
3. All of our offices are equipped to handle your business in a private room.
4. We give free, authentic information on managing family incomes.

Household makes loans in amounts from $30 to $300 to men and their wives on their own signatures. Repayment arranged in convenient monthly installments. Household charges only on that part of the loan remaining unpaid.

HOUSEHOLD
Finance Corporation

LOOP:	
105 W. Monroe, 5th fl.	State 1777
105 W. Madison, 14th fl.	Franklin 0885
77 W. Washington, 10th fl.	State 0151
ROGERS PARK:	
1737 Howard-st., 2d fl.	Rogers Park 8320
NORTH:	
3959 Lincoln-av., 2d fl.	Buckingham 1006
4753 Broadway, 11th fl.	Longbeach 7163
NORTHWEST:	
2800 Milwaukee, 5th fl.	Capitol 3440
4710 Irving Park, 2d fl.	Pensacola 4570
WEST:	
4010 W. Madison-st., 4th fl.	Kedzie 0704
OAK PARK:	
1140 Lake-st., 3d fl.	Euclid 503
CICERO-BERWYN:	
6012½ Cermak-rd. [W. 22d].	Cicero 6400
SOUTHWEST:	
6255 S. Ashland, 2d fl.	Hemlock 4510
2355 W. 63d-st., 2d fl.	Republic 4472
SOUTH:	
6856 S. Halsted-st., 2d fl.	Englewood 5534
841 E. 63d-st., 4th fl.	Plaza 8360
SOUTH CHICAGO:	
8130 Commercial, 2d fl.	South Chi. 0103
ROSELAND:	
11106 S. Michigan, 2d fl.	Commodore 3880

Commonwealth
Offers
Lowest Rate in Chicago

1% Per Month
on that part of balance above $150.
3% Per Month
on that part of all balances of $150 or less

REMEMBER!
Lowest Cost in Chicago on Any Loan from $10 to $300.

WE INVITE COMPARISON.
STRICTLY CONFIDENTIAL.
HOUSEHOLD GOODS, AUTO and SALARY LOANS.

AVERAGE MONTHLY COSTS IF PAID IN EQUAL MONTHLY INSTALLMENTS.

Amount of loan.	Repaid in 3 mos.	Repaid in 12 mos.	Repaid in 20 mos.
$100	$2.00	$1.63	$1.58
160	3.13	2.58	2.51
200	3.67	3.08	3.00
300	4.67	4.00	3.90

NORTH:	
4803 Lincoln-av., R. 215.	Longbeach 3456
ROGERS PARK:	
1791 Howard-st., Rm. 212.	Rog. Pk. 0754
NORTHWEST:	
4013 Milwaukee., Rm. 307.	Avenue 0443
WEST:	
9 S. Kedzie-av., Rm. 222.	Kedzie 1437
OAK PARK:	
137 Marion-st., Oak Park.	Village 6886
SOUTH:	
6306 Cottage Gr., R. 305.	Hyde Pk. 0604
ENGLEWOOD:	
749 W. 63d, nr. Halsted.	Englew'd 1711

Commonwealth Loan Co.

BUSINESS ESTABLISHED 1887.
MEMBER NRA.

PERSONAL FINANCE COMPANY

OFFERS YOU
REDUCED RATES
on
Furniture—Auto—Salary
Co-maker or Endorsed Note, and Combination Loans.

Now you can BORROW money and SAVE money at the same time—if you need Extra Cash to settle old accounts . . . to pay current bills, taxes, mortgage interest or insurance . . . to buy new clothes . . . or to make home improvements.

A Choice of 5 Loan Plans and 20 Repayment Plans.

REMEMBER—Our reasonable charges are figured only on the unpaid part of your loan, and only for the actual number of days you owe that amount.

No Extras of Any Kind.
Come in . . Write . . or Phone.

PERSONAL FINANCE COMPANY

CHICAGO—PERSONAL.
4554 Broadway, 2d floor. LONgbeach 4082.
4770 Lincoln-av., 2d fl. LONgbeach 6357-8.
3982 Milwaukee-av., 2d fl. PALisade 0989
[Over Art Thompson's Dept. Store.]
4010 W. Madison-st., 2d fl. NEVada 2134.
757 W. 79th-st., 2d floor. RADcliffe 8228.
841 E. 63d-st., 3d floor. HYDe Park 1472.
2403 W. 63d-st., 2d floor. REPublic 7229
OAK PARK—PERSONAL.
1040 North-blvd., 2d floor. VILlage 6840.
CICERO-BERWYN—PERSONAL.
6346 Cermak-rd., 2d floor. BERwyn 666.
EVANSTON—PERSONAL.
708 Church-st., 2d floor. GREenleaf 6081.
CHAMPAIGN—PERSONAL.
124 N. Neil-st., 2d floor. Phone 2674.
ROCKFORD—PERSONAL.
S. E. corner State and Main-sts.
3d floor. Phone Main 7275.
Personal Finance Co.

NEW Loaning Plan

Now you can borrow money on anything of intrinsic value such as FURS, musical instruments, CAMERAS, SHOTGUNS, TYPEWRITERS, binoculars, silverware, paintings, antiques, stamp and coin collections.
FEDERAL LOANS MONEY ON ANYTHING OF VALUE
DIAMONDS AND JEWELRY.
Also
STATE, COUNTY, PARKS, TEACHERS' VOUCHERS AND BONDS.
AUTOMOBILE LOANS.
LOANS ON WARHOUSE RECEIPTS.
If you need little or much money come to
FEDERAL BROKERS
Established 1885.
5 S. Clark-st. Dearborn 3330.
MEMBER CHICAGO ASSN. COMMERCE.

Salary and Furniture Loans.
$50-$300.
CHICAGO FINANCE CO.
Room 1301, 11 S. La Salle-st. Central 1060.

LOANS TO $300 ON BONDS, MTGES., ETC. COSMOPOLITAN LOAN CORP., 134 N. LA SALLE. UNDER STATE SUPERVISION.

LOANS.

Personal, Property, and Salary.

SALARY LOANS
$25.00 TO $300.00
NO ENDORSERS

To those who qualify.
Money on your first call.
Small Monthly Payments.
FURNITURE and AUTO Loans made same day you apply.

30 W. WASHINGTON-ST.
[WASHINGTON, NEAR DEARBORN.]
Franklin 8924.

6317 S. HALSTED-ST.
[63D AND HALSTED-STS.]
Englewood 4010.

7 S. CRAWFORD-AV.
[CRAWFORD AND MADISON.]
Nevada 2443.

1548 BELMONT-AV.
[BELMONT AND ASHLAND.]
Wellington 6700.

IMPERIAL CREDIT CO.

[UNDER STATE SUPERVISION.]

LOANS—$25-$300. L. T. BAKER, 30 W. Washington. Suite 1407. Randolph 0038.

Business Loans.

$300 TO $30,000
to factories restaurants, stores, laundries, hotels, rooming houses. NO INDORSERS. EASY TIME PAYMENTS. BEST RATES.
Oldest Estab. in Chicago.
F. BOLAND
215 W. Randolph. Fra. 1966.

$400 TO $30,000
To factories, shops, stores, restaurants, hotels, etc., on equipment, machy., fixtures. LOWEST RATES—EASY PAYMENTS.
The Morrison Company
160 N. LA SALLE-ST.
Suite 1837. Central 4560.

IF YOU NEED CAPITAL
to pay off debts or expand. WE WILL FURNISH YOU MONEY AT LOWEST RATES consistent with your business. Quick action.
Loanon Securities Corp.,
134 N. La Salle. State 4600

JEWELRY, WATCHES, ETC.

CASH FOR OLD GOLD
JEWELRY—GOLD TEETH—SILVER
WATCHES—PLATED ARTICLES
PAWN TICKETS—DIAMONDS.
WE ALWAYS PAY
THE PROPER CASH VALUE.
This institution is operated by Public Spirited Citizens to help you Obtain Cash. Bring Your Old Gold Articles to Us—A Single Piece or a Boxful.
Members NRA—Chicago Ass'n. of Commerce.
ESTABLISHED 1900.
CHICAGO GOLD SMELTING CO.
5 South Wabash, 5th Floor.
MALLERS BLDG., Room 515.

Cash in Your Old Gold
New High Market Prices
paid for old gold, silver, platinum, broken or discarded jewelry, watches, rings, chains, gold teeth, eyeglasses, or sterling ware, in any condition. Mail or bring in for free appraisal. Articles held for your approval.
Martin Refining Corp.
U. S. Government Licensed.
55 E. Washington-st.
Rm. 1218 Pittsfield Bldg.
DEARBORN 3394.

OLD GOLD BOUGHT
Jewelry, watches, dental gold, antiques, plated articles, silver, platinum, and diamonds. BRING OR MAIL small or large lot.
New High Market Prices
and receive cash. Out of town shipments are held subject to your approval of our check.
A. QUINT & CO.
5 NORTH WABASH-AV.
ENTIRE 3D FLOOR. KESNER BLDG.
United States Govt. Licensed Institution.
GOLD REFINERS. ESTABLISHED 1873.

$3,140 ALL PLATINUM FLEXIBLE BRACELET, set with 174 BLUE WHITE MATCHED DIAMONDS; 2¾ Ct. Marquise Diamonds; 4 Baguette diamonds. Gorgeously designed. Massive. Compact. Approximate weight of diamonds 15 Carats $785
Will submit for appraisal at no cost to you.
READY CASH
To Buy or Loan on Diamonds, Jewelry, Old Gold and Pawn Tickets.
Government Licensed Gold Buyers.
LEVINSON'S LOAN BANK, 739 N. Clark-st.

"Cash In" Your Gold
WE MAKE ALL ESTIMATES FREE.
Bridgework, watches, silver, diamonds, plated articles, etc.
Member Chamber of Commerce. 5th fl.
Romack Gold Refin'g Co.
7 W. Madison-st., cor. State-st., Room 501.
Opposite Boston Store, Cor. State-Madison.

Cash Money for Gold
Jewelry, silver, dental gold, platinum, diamonds, pawn tickets, etc.
BARNETT'S, INC.,
57-59 E. MADISON.
MAIN FLOOR MALLERS BLDG.

2.75 KT. DIAMOND. ABSOLUTELY PERfect. Free from any flaws or imperfections. Mounted in all platinum ring with 10 round blue white diamonds and 6 baguette shape diamonds in setting. Formerly $1,900..$475
Diamonds, Old Gold, Pawn Tickets Bought.
THE U. S. LOAN BANK,
10 NORTH CLARK. 6TH FLOOR.

WE BUY OLD GOLD
FOR CASH. ALSO PAWN TICKETS AND DIAMONDS, DENTAL GOLD, SILVER, BROKEN JEWELRY, WATCHES, ETC.
ASK FOR MR. LANE.
7 W. Madison-st., cor. State-st., Room 901.

Pawn Tickets, Diamonds
bought for cash; also old gold, plat'm, silver.
For sale. 1 kt. dia. in lady's plat. mtg. $100
½ kt. blue white perf. diamond..........$40
JEWELERS' EXCH., 32 N. STATE, R. 1102.

PAWN TICKETS, OLD GOLD
of any kind bought for cash.
W. R. ANDERSON, 108 N. State, R. 516-517.

CASH IN YOUR OLD GOLD
SILVER, PLATINUM, & PAWN TICKETS.
AETNA REFINING, 32 N. STATE, R. 1117.

Diamonds, Pawn Tickets.
OLD GOLD, HONEST PRICES PAID.
Ask for Mr. Siegal, Rm. 1204, 5 S. Wabash.

Diamonds, Pawn Tickets
Bought for cash! Also Jewelry, Watches.
Chicago Diam. Exchange, 32 N. State, R. 900.

MONEY LOANED—DIAMONDS, WATCHES, jewelry. Fidelity Loan Bank, 9 S. Clark.

RADIOS, SUPPLIES AND SERVICE.

CLOSE-OUT—14 4-TUBE MIDGETS, COMP. $6.45 ea. Guar. tone, distance, police calls.

REJUVENATE YOUR RADIO. OUR FACTORY SERVICE dept. will repair like new any make radio. Cash and carry. Save 50%. Work fully guaranteed. Factory, 917 W. 63d.

AUTO RADIOS—MAJESTIC, 7 TUBE, ALL elec., $19.75; also Philco, Motorola, Zenith. Lowest prices in city; installed at once. 601 WASHINGTON-BLVD. HAY. 3020. 5955 BROADWAY. SUNNY. 3365.

AUTO RADIOS—AT LOWEST PRICES—Motorola, Maj., Audiola, Philco, $21.95 up. CHICAGO SALVAGE STOCK STORE. 509 S. STATE-ST.

10 TUBE SILVER MARSHALL EXchanged. Was $129.50, now $49.50 with tubes. Terms.
LYON & HEALY, 243 S. WABASH-AV.

$1 DOWN, $1 A WEEK—FREE INSTALLAtion with aerial. 1934 auto radios. Philco, Majestic, Motorola, Zenith. 5661 W. Lake-st. 106 S. Marion-st., Oak Park.

AUTO SETS, SOUND SYSTEMS, RECORDing studios; many bargains. 24 N. Wells.

LATE AUTO SETS—NOTHING DOWN; 1 yr. to pay. Midget, $6.95. 1733 Chicago-av.

—AUTO RADIOS, 1 YEAR TO PAY—Economy Tire & Radio, 3100 S. Michigan.

Service, Repair, Etc.

$1 COMPLETE HOME RADIO SERVICE. Put set in A-1 cond.; work guar. Any set. NORTH, Northwest, West, LINCOLN 8854. South, Southwest, Southeast, Englewd. 4449.

AUTO RADIO SERVICE — ALL MAKES; best work; low prices. 2421 S. Park-way.

MACHINERY AND EQUIPMENT.

EL. MOTORS—SELL, BUY, EXCH., REPAIR. Sievert Elec., 1347½ Bauwans-st. Arm. 8300.

WE BUY SCRAP IRON, METAL, MACH., bldg. steel, etc. 1051 W. Lake. Hay. 0998.

USED AUTOMOBILES FOR SALE.

These
FORD DEALERS
offer you
USED CARS
at Prices that make it easy for your family to own a good automobile

THE FORD V-8 IS AMERICA'S FASTEST SELLING CAR

That's why these Ford Dealers have such big stocks of fine used cars of

ALL MODELS ALL MAKES

Every car listed is in good condition.

We will guarantee any car we offer and we also furnish Certificate of Ownership

Select the car you want and let us demonstrate it

DON'T PAY ANY MORE REPAIR BILLS ON YOUR OLD CAR

Drive away a better car now.

TERMS ARE EASY and PRICES ARE LOW

COME IN TODAY

LOOP.

1933 Chevrolet coach $445
1929 Packard Stand. 8 club sedan...... 295
1933 Plymouth de luxe spt. coupe T. D. 485
1931 Nash special 8 cyl. sedan........ 495
GLENN E. HOLMES,
30 WEST LAKE-ST.

NORTH.

1929 Franklin $265
1931 Buick sedan, 6 wire wheels...... 395
1931 Graham coupe, rumble seat...... 295
1929 Packard sedan 265
1931 Plymouth coach 265
1932 Chevrolet spt. cpe., r. s., 6 w. w. 395
1929 Packard coupe 265
C. ZEPP,
5757 LAWRENCE-AV.

1933 Chevrolet master sedan, air whls..$485
1930 Buick coupe, model 46........... 275
1931 Chevrolet cabriolet 275
BEN T. WRIGHT, INC.,
1101 N. CLARK-ST.

1933 Plymouth De L. 4 dr. sedan.......$495
1932 Chevrolet De L. coupe, side mts... 395
1932 Oldsmobile De L. sedan........... 395
1932 Dodge De L. sedan, 6 wh......... 595
SHANESY MOTOR CO., INC.,
SHEFFIELD AT DIVERSEY.

1933 Pontiac tour. sed., s. mts., trk...$595
1929 Packard lim., 7 pass., very clean 395
1932 Ford coupe 345
1932 Chevrolet sedan 395
RANGECROFT-FLORY MOTORS, INC.
6500 BROADWAY.

1930 La Salle 5 pass. sedan............$395
1931 Buick 8-67 sedan.................. 445
1931 Studebaker President 8........... 495
1929 Packard sedan..................... 285
1929 Pontiac sedan..................... 95
POMEROY MOTOR SALES,
6201 N. WESTERN-AV.

1934 Chevrolet master sedan...........$595
1931 La Salle sedan, reconditioned..... 595
1931 Buick sedan....................... 345
1932 Studebaker Dictator rumble seat cpe. 395
1929 De Soto coupe, rumble seat...... 195
J. LINGLE MOTOR SALES CO.,
2400 N. HALSTED-ST.

1930 Nash Ambassador 8 sedan........$225
1929 Oakland convertible coupe........ 150
1930 Marmon convertible coupe........ 165
1930 Studebaker Commander coupe.... 175
HESSER & SODEN, INC.,
1234 MORSE-AV.

1932 Chevrolet De L. coach...........$375
1930 Hudson coupe, rum. seat, lt. 8... 175
1930 Buick Victoria 285
1931 Chevrolet coupe 260
1930 Chevrolet truck 200
FRIES-MALWITZ MOTOR CO.,
4101 IRVING PARK-BLVD.

1931 Packard 5 pass. sed., model 8-40..$785
1931 Nash coupe, R. S., model 872.... 295
1930 Nash 4 d. sed., model 490, S. M.. 285
1930 Buick coupe, with rumble seat... 250
BATHRICK LOUTIT, INC.,
6454 N. WESTERN-AV.

SOUTH.

1930 Chryslers, model 77...............$295
1932 Plymouth Fordor 310
1933 Pontiac Tudor 535
1930 Chevrolet Tudor 435
J. J. WRIGHT MOTOR CO.,
242 W. GARFIELD-BLVD.

1929 Lincoln, 7 pass. sedan............$400
S. & L. MOTOR CO.,
3812 S. WABASH.

1932 Auburn brougham $395
1931 Studebaker 6, 4 dr. sedan....... 275
MICHIGAN AVE. MOTORS, INC.,
2550 S. MICHIGAN-AV.

1932 Chevrolets [choice of 7].......$315-365
1929 Packard sedan, 7 pass.............. 295
1932 Studebaker coupe 395
1931 Hupmobile straight 8............. 385
1931 Nash 8 sedan, side mts............ 295
J. A. LAVERY MOTOR CO.,
6127 COTTAGE GROVE-AV.

1930 Buick, model 64C..................$335
1930 Hup. sedan........................ 335
1928 Lincoln sedan..................... 195
HEDGES RAYFIELD MOTOR CO.
9070 SOUTH CHICAGO-AV.

1931 Cord sedan $375
1929 Lincoln sedan 475
1930 Pontiac sedan 150
HABICH BROS. MOTOR SALES, INC.
13220 S WESTERN-AV., BLUE ISLAND

1932 Buick sedan, model 32-57..........$585
1930 Chrysler coupe, model 66.......... 235
1933 Pontiac coach, model 601.......... 550
H. & H. MOTOR SALES
10133 S. MICHIGAN-AV.

1930 Buick master 5 pass. coupe......$385
1932 Plymouth coach; perfect cond... 350
1931 Pontiac 4 door de luxe.......... 360
1930 Buick Marquette coupe........... 275
1930 Chevrolet coupe, rumble seat..... 185
B. & W. AUTO SALES,
825 W. 35TH-ST.

WEST.

1934 Chevrolet coach...................$665
1931 Auburn 320
1931 La Salle convert. coupe, side mts.; 7,000 original miles.............. 595
1929 Cadillac conv. coupe, side mts... 335
VRBA MOTOR CO.
5100 W. 25TH-ST.

1928 Packard 5 pass. sedan............$225
1930 Nash 5 pass. sedan............... 235
1928 Lincoln 5 pass. sedan............ 200
1930 Studebaker 5 pass. sedan......... 200
1933 Plymouth coach, late model...... 510
SNOW BROS.
1011 SOUTH-BLVD., OAK PARK.

1931 Essex coach $235
1930 Studebaker Commander sedan..... 295
1929 Packard sedan, model 626........ 325
1929 Essex coach 125
1929 Hudson sedan, 4 door............ 175
E. C. POLLARD MOTOR CO.
3918 FULLERTON-AV.

For Additional Offers by Authorized Ford Dealers See Top of Next Column.

USED AUTOMOBILES FOR SALE.

FORD DEALERS
ADDITIONAL OFFERS:

1933 Chevrolet 4 door..................$525
1930 La Salle town sedan, side mts..... 335
1929 La Salle coupe.................... 315
1929 Studebaker Victoria................ 245
1930 Dodge sedan 165
1929 245
NELSEN-HIRSCHBERG, INC.,
5133 IRVING PARK-BLVD.

1930 Studebaker Victoria................$210
1931 Willys coupe 215
MURPHY MOTORS, INC.
6019 ROOSEVELT-RD., CICERO, ILL.

1932 Pontiac custom sedan..............$435
1932 Studebaker Dictator, side mnts... 335
1931 Hupmobile Century sedan........ 285
1931 Studebaker coupe 315
1929 Nash advanced 6 sedan........... 150
MILLER-MESSLER,
4824 DIVERSEY-AV.

1930 Buick, 5 pass. coupe..............$300
1929 Nash coach........................ 165
MAYWOOD MOTOR CO.,
400-410 LAKE-ST., MAYWOOD, ILL.

1933 Pontiac touring sedan............$550
1931 Willys sedan....................... 295
1927 Lincoln town sedan................ 175
HOWE BROS.,
7101 W. GRAND-AV.

1931 Buick 5 pass. coupe..............$350
1929 Studebaker brougham............. 275
1929 De Soto sedan.................... 210
1929 Chrysler coupe.................... 185
1929 Hudson sport coupe................ 185
CHARLES J. DEMPSEY, INC.,
2300 W. MADISON-ST.

1931 Pierce-Arrow 4 door...............$475
1929 Buick coupe....................... 250
1933 Chevrolet town sedan.............. 495
C. G. ARNOLD & CO.
3729 OGDEN-AV.

BY ORDER OF PROBATE COURT OF COOK COUNTY.

I will sell at Public Sale on Friday, May 18, at 2:30 p. m. at the Broadway-Diversey Garage, 2840 Broadway, one 1932 Ford sport coach, like new, equipped with radio, side mounts, etc., belonging to the estate of Norman Budd, deceased.
Car can be inspected at 2840 Broadway. Sale will be for cash.
HALBERT O. CREWS, Public Admin.
For inf. call J. Rubens. Rand. 0432.

B-A-R-G-A-I-N-S
'29 Essex Coupe; needs work................$55
'29 Chrysler 75 Sedan.....................$195
'32 Nash Coupe............................$695
NASH AND MANY OTHERS.
652 MADISON-ST., Oak Pk.

Auburn 1932 Str. 8 4 Dr. 5 P.

Custom sed.; 6 w. w., sd. mts., heater, spotlight, trunk, white wall tires. Orig. cost $1,587. Dual ratio, free whlg. Positively just like new. REPOSSESSED. Sac. for $395. Your car as dn. pay., bal. 12-24 mos.; 90 day guar.
G. M. S. AUTO FINANCE CO.
4635 WASHINGTON-BLVD.

AUBURN—'32 SEDAN, 6 WIRE WH., GOOD cond.; $85; $35 dn., $1.81 weekly. Barg. MICHIGAN AVE. CHEVROLET CO.
2451 S. Michigan. Cal. 5810.

AUBURN—'32 CUST. SEDAN. 6 WHLS. Image of a new car; well kept; 1-3 dn., trd. M. J. LANAHAN, INC., 2522 S. MICHIGAN.

AUBURN—'32 8 CYL. 5 PASS. SEDAN; twin horns; ... 2317 S. Michigan-av.

AUBURN—'32 SED. LIKE NEW. $395.
O'Rourke, 2330 Michigan.

AUBURN—'32 8 DE CUST. SEDAN. HARDly used. ... S. Halsted.

Buick 1934 Str. 8 4 Dr. 5 P.

Custom sed.; 6 w. w., sd. mts., heater, spotlight, trunk rack, free whlg., knee action; ... pass. de luxe ... REPOSSESSED. ... like new. Sac. ... bal. 12-24 ... Alw. open.
G. M. S. AUTO FINANCE CO.
4635 WASHINGTON-BLVD.

BUICKS.
'32 57 4 door sedan, 6 w. w...........$550
'31 4 door sedan, 6 w. w.............. $375
'30 4 door sedan...................... $325
'29 .... $295
'28 .... $175
'27 .... $135
'26 .... A1......$ 75
4001 W. GRAND-AV., AT CRAWFORD.

Buick 1932 Str. 8 Mod. 67 4

dr. 5 pass. de luxe sed.; w. whls., free whlg. ... like new. Orig. cost $1,640. REPOSS. Sac. ... $585. Your car as dn. pay., bal. 12-24 mos.; 90 day guar.
G. M. S. AUTO FINANCE CO.
4635 WASHINGTON-BLVD.

BUICKS—'33'S: CLOSING OUT LATEST SE... ALSO '32 ... DE LUXE CONVERTIBLE SPORT ... ALL ORIGINAL. PASS FOR NEW. COST TO $2,500; NOW AS LOW AS $685.
1132 DIVERSEY-BLVD.

BUICK—5 PASS. COUPE, 1932, MODEL 96; ... wheels, side ... guarantee;
NORTHWEST BUICK CO.,
... W. ...

BUICK—'32 8 DR. DE LUXE SEDAN. ... Your car as dn. pay. ... Open eves.
2810 W. MADISON-ST.

BUICK—'32 ... NO DRAFT ... Pass for ... at $795.
O'Rourke, 2330 Michigan.

BUICK—'31 ... 5 WOOD ... like new; ... car in trade. ... Washington-blvd. Buick.

BUICK—'31 ... ROADSTER. ... sac. for $325. ... Washington-blvd.

BUICK—1930-47 SEDAN. PERFECT. $375.
Ruby Chev., 1422 E. 67th-st. Fair. 9600.

BUICKS—LATE MODELS AT PRICES THAT WILL PLEASE YOU. TERMS. JAMES LEVY CO., 2818 ... MICHIGAN.

BUICK—'31 ... SERIES 50. ... $365. Terms. ... Always open.

BUICK—'30 MOD. 57 ... 4 DR. ... TRADE.
M. J. LANAHAN, INC., 2522 S. MICHIGAN

LINCOLN—'28 SEDAN: BARGAIN: $195.
ONLY $25 DOWN. TRADE.
M. J. LANAHAN, INC., 2522 S. MICHIGAN

BUICK—1929 STD. COACH; EXTRA FINE running; $75 down buys; this is a bargain. 7424 Stony Island-av. Plaza 2772.

BUICK—1930 COUPE. LIKE NEW. ONLY $265.
KUSHLER CHEVROLET, 6330 BROADWAY

BUICK—'29 MASTER 4 DOOR SEDAN. A1 condition. $150. Rockwell 5870.

BUICK—LAST '31 DE L. 5 PASS. COUPE. Also late '30 sedan. $275. 6811 S. Halsted.

BUICK—1933 DE LUXE SEDAN; $795. 6050 Cottage Grove. Hyde Park 7200.

BUICK—'33-57. SIDE MTS. LIKE NEW. Very reas. 4119 Broadway. Bit. 0786.

Cadillac 1929 7 Pas. de Luxe

sedan. Mechanically perfect. Excellent tires. Driven little by conservative owner. Guar. $350. Your car as dn. pay. Bal. to suit. NO BROKERAGE charge. 7 day trial.
945 WASHINGTON-BLVD.
[3 MINUTES FROM THE LOOP.]
LARRY O'ROURKE. OPEN EVES. and SUN.

CADILLAC—'31 V-8 CUST. FLEEWD. 4 pass. sport phaeton; 6 w. w., side mts., chrome tire cvrs., radio, blast horn, close cpld. body; also '31 V-8 Fleet. spt. rdstr., priced for qk. sale. If you are in the market for an open high grade used car investigate these cars. Guar. Trade. 12-24 mos. to pay.
Petersen, 2309-13 Michigan.

CADILLAC—REAL '34; TRUNK, RADIO, ETC. KNEE ACTION. SACRIFICE. USED. ALSO '32 DE LUXE SEDAN AND '31 TOWN SPORT SEDAN. SPECIAL CARS PRICED DOWN TO $875.
F-E-L-Z—1132 DIVERSEY-BLVD.

CADILLAC—1931 7 PASS. DE LUXE SED. 6 wire whls., side mts., safety glass, hot water heater; perfect cond. $850. Also 1930 5 pass. de luxe sedan; sacr. for $595. Tms.
WEST SIDE AUTO EXCH.
4635 W. MADISON-ST.

CADILLAC—LATEST '30 DE LUXE TOWN Sedan; 6 wire wheels, side mounts; pract. new tires trunk, hot water heater. $465.
BENDER-RIEGER, INC.,
Dodge Dealer. 933 W. Washington-blvd.

CADILLAC—LATE 1931 CUST. DE LUXE sedan, V-8. Radio, heater, heavy duty tires; $775. 1647 S. Crawford. Craw. 1647.

CADILLAC—'30 CLUB SED., 6 W. WHLS., trunk, lk. new. $535. 2209 S. Michigan.

CHEVROLET—'32 DE L., 6 W. W. COACH. Orig. jet finish; very low mi. $385; terms. AUBURN DIST., 4701 W. WASHINGTON.

CHEVROLET '33 COACH. CLEAN ALL over; priced low. $150 down. Hoffman Chevrolet Sales, 9220 S. Ashland.

CHEV.—CONVERT. CPE. '31. A-1; $100 dn., bal. of $160 10 mo.; priv. Vin. 4371.

CHEVROLET—1930 4 DR. SEDAN; TRUNK; A1 cond.; reas. 3431 W. Madison.

CHEVROLET—'34. TOWN SED., USED LITtle, sell reas. 4119 Broadway. Bitt. 0786.

CHEV.—'33 MASTER COACH. PERF. COND. Priv. $450. Lynn. Lincoln 1120.

CHEV.—'32 DE LUXE CPE., 6 W. W., R. S. $350. 1103 Chicago-av., Evanston. Gre. 1820

The Tribune does not knowingly accept automobile advertising which misrepresents the year of the car. If you wish to confirm the year model of a used car advertised in its columns, secure the serial number (which determines the year model) and telephone the Tribune, Superior 0100, Local 328, for verification.

USED AUTOMOBILES FOR SALE.

MAKE ANY COMPARISON YOU CHOOSE HERE ARE CHICAGO'S GREATEST BARGAINS!

SPONSORED BY STUDEBAKER SALES. YOUR GUARANTEE OF SATISFACTION. FIVE DAYS' DRIVING TRIAL.

'27 Hudson Sedan ....$ 35
'27 Buick Coach 35
'28 Studebaker Commander 6 Sedan.... 35
'28 Essex Sedan 35
'25 Cadillac Roadster 45
'27 Hupmobile 6 Sedan.................... 65
'28 Marmon Sedan 75
'30 Essex Coach.......................... 145
'29 Studebaker Commander 6 Sedan..... 165
'29 Studebaker President 8 Sedan...... 165
'30 Oakland Sedan 195
'30 Chrysler Conv. Coupe; side mts.... 225
'29 Nash Convertible Coupe............. 225
'30 Hudson 8 Sport Coupe................ 245
'28 Cadillac 7 pass. Sedan.............. 245
'30 Studebaker Dictator 8 Spt. Coupe.. 245
'28 Cadillac Sedan....................... 275
'28 La Salle Conv. Coupe; side mts.... 275
'29 Packard 8 Sedan; side mts.......... 295
'31 Pontiac Coupe 295
'31 Buick Roadster 345
'32 Plymouth Coach, P. B................ 345
'29 Packard Phaeton, side mounts....... 345
'32 Graham 8 Sedan, side mounts........ 345
'30 Buick Sedan 345
'30 Nash 8 Sedan; side mounts........... 345
'31 Studebaker Comm. 8 Sport Coupe..... 375
'31 Studebaker Commander 8 Sedan...... 395
'31 Studebaker Com. 8 Brghm., sd. mts.. 395
'32 Hupmobile 6 Sedan; side mts........ 395
'30 Cord Sedan; side mounts............. 395
'31 Studebaker President 8 Sedan....... 425
'31 Studebaker Pres. 8 Rdstr., sd. mts.. 425
'30 Cadillac Sedan; side mounts......... 445
'30 La Salle Sedan 445
'32 Stude. Dic. 8 St. Regis Brm., 6w.w.. 545
'32 Auburn 12 Sedan; side mounts...... 545
'33 Auburn 8 Sedan; side mts........... 575
'32 Hupmobile 8 Victoria; side mts.... 575
'32 Stude. Pres. 8 St. Regis Brm., 6w.w. 695
'33 Stude., 6 Conv. Rdstr., sd. mts..... 695

STUDEBAKER SALES
26TH AND MICHIGAN
OPEN EVES. TERMS. CAL. 6492.

CHEVROLETS.
1933 4 door sedan.....................$495
1933 Coach 485
1933 Coupe 455
1932 Sedan 375
1932 Coupe 345
EACH CAR ABSOLUTELY GUARANTEED. EASY TERMS.
RUBY CHEVROLET, INC.,
1422 E. 67TH-ST. FAIRFAX 9600.

Chevrolet Very Latest '33 de

luxe 4 dr. sed.; 6 w. w., 2 fender mtd. Custom trunk. Beau. dark maroon. New type ventilation. '32 4 dr. sed.; 6 w. w., s. mts., trunk rack, heater. These cars are positively guar. Like 1934 cond. $390. Your car as dn. pay., bal. to suit. NO BROKERAGE charge.
945 WASHINGTON-BLVD.
[3 MINUTES FROM THE LOOP.]
LARRY O'ROURKE. OPEN EVES. and SUN.

CHEVROLETS.
1934 Sedan, practically new—big saving.
1933 Town Sedan, very clean throughout.
1931 Coach, perfect. Terms, trade.
1520 N. Halsted-st. Open Eves.

CHEVROLET—1930 SPORT COUPE; WIRE whls.; perf. condition; $195; terms; trade.
2810 W. MADISON-ST.

CHEVROLET — 1931 VICTORIA COUPE. Original thruout. Pract. new car. Will sacrifice today for only $95 down. Nelsen-Hirschberg, 5133 Irving Park-blvd.

CHEVROLET—1934 MAST. DE L. SEDAN and coupe, used. Sacr. at big saving. NEWMAN, 2424 Milwaukee-av.

CHEVROLET—COACH, LATE '33; SPOTlight; car almost new; $425. Terms or trade. Litsinger, 925 W. Jackson. Always op.

CHRYSLER.
1932, 6 cyl. 5 Pass. De Luxe Sedan. Cost new over $1,000 and presents the same new car appearance today as when delivered. Smartly finished in gunmetal grey with beautiful whipcord upholstery, safety glass all around, wire wheels drum metal tire cover, new tires. Mechanically it will please the most critical buyer. Special at $675.
LINCOLN DIVISION.
FORD MOTOR SALES,
2220 S. Michigan-av Calumet 7340

Chrysler 1932 de L. 8 4 Dr. 5

pass. sed.; 6 w. w., side mts., heater, spotlight, trunk rack; high grade upholstery; beau. blk. Orig. cost $1,875. REPOSSESSED. Just like new. Sac. for $495. Your car as dn. pay., bal. 12-24 mos. 90 day guar. 7 d. dr. tr.
G. M. S. AUTO FINANCE CO.
4635 WASHINGTON-BLVD.

CHRYSLER — REAL '33 IMPERIAL DE LUXE SEDAN. 6 WIRE. TRUNK. SPECIAL FINISH. JUST OFF FLOOR. SACRIFICE TO CLOSE DEALER'S ACCOUNT. 1132 DIVERSEY-BLVD.

CHRYSLER—1932 4-DR. 5 PASS. DE LUXE sedan; 6 w. w.; free whlg.; heater; trunk rack. Sac. for $450. Your car as dn. pay., bal. 12-24 mos. 7 day driv. trial. Open eves.
2810 W. MADISON-ST.

CHRYSLER—'32 IMPERIAL 8 4-DR. CUST. long whlbase. sedan; 6 w. whls., side mts., orig. cost $3,750; our price for quick sale $695. Guar. Tms. Trd. PETERSEN'S.
2309-13 MICHIGAN-AV.

Chrysler '32 Sp. Rdstr., $395

Wire whls., rumble seat, fully eqpd. and guaranteed; biggest bargain in city; tms. 2317 S. Michigan. Vic. 0225. Open eves.

CHRYSLER—'30 MOD. 77 SPT. COUPE. 6 W. W.; ONLY $110 DOWN. TRADE. M. J. LANAHAN, INC., 2522 S. MICHIGAN

CHRYSLER—'30 DE L. SEDAN. 6 W. WHLS. new tires; barg., $235; terms. Juniper 8057

CHRYSLER—'30 80 7 P. LIMO.; S. MTS.; extras; pri. pty. 5125 W. 25th-pl., Cicero.

Cord 1931 Str. 8 4 Dr. 5 P.

Custom built sed.; 6 w. w., s. mts., heater, spotlite, trunk rack, white wall tires. Beau. black. Orig. cost $3,900. Just like new. Best buy in Chicago. REPOSSESSED. Sac. for $495. Your car as dn. pay., bal. 12-24 mos.; 90 day guar.; 7 day driving trial.
G. M. S. AUTO FINANCE CO.
4635 WASHINGTON-BLVD

CORD—1930 4-DOOR SEDAN. EXCEPTIONally clean and sound mechanically; reconditioned; original dark green; 6 wire wheels, 6 white wall tires; other extras. This snappy motor car today only $450. Your car or $180 down, balance arranged.
BUTLER, 2419 MICHIGAN
Motors, Inc., On Michigan-av. 23 Years.

DE SOTO—NEWEST AIR FLOW
1934 Sedan.
Radio. Special high gear, etc. Used Must sell. Real sacrifice.
J. Johnson—1132 Diversey-blvd.

De Soto '33 Custom Sedan.

6 w. w. Almost new. Big saving.
450 MADISON-ST., Oak Pk.

DE SOTO—1933 4 DR. DE LUXE SEDAN. Sacrifice for only $525. Also '33 De Soto 4 dr. sed., 6 w. w., metal covers; tms., trade PEOPLES FINANCE, 2919 W. MADISON.

DE SOTO—COUPE, LATE '33; LIKE NEW. Only $465. Terms or trade. Bargain. Litsinger, 925 W. Jackson. Always open.

Dodge Newest '34 de Luxe 4

dr. sed. Knee action, dual equip., chrome steel whls. Used '33 5 p. de luxe sedan. Auto. clutch. You would call these cars
BRAND NEW—$595 DEL'D.
Your car as down pay. Balance to suit. NO BROKERAGE charge. 7 day trial.
945 WASHINGTON-BLVD.
[3 MINUTES FROM THE LOOP.]
LARRY O'ROURKE. OPEN EVES. and SUN.

Dodge—Latest '33 4 Dr. de L.

sed. Air whls. Automatic clutch. Beau. dark green. '33 Spt. de luxe rumble seat cpe. Positively guar. like new. $595. Your car as dn. pay., bal. to suit. No brokerage charge.
945 WASHINGTON-BLVD.
[3 MINUTES FROM THE LOOP.]
LARRY O'ROURKE. OPEN EVES. and SUN.

DODGE—'33 2D SER. LONG WHLB. CUST. salon brohm.; 6 chrome steel wheels, side mts., built-in trunk, dual horns, shatterproof glass, spare tires. NEVER USED; original cost $1,095; our price for quick sale, $695. Guar. Terms. Trade. PETERSEN'S.
2309-13 MICHIGAN-AV.

DODGE—LATEST 1933 5 PASS. DE LUXE sedan. Air wheels, metal tire covers, heater, spotlite, dual horns, tail lights and windshield wipers. Sacrifice for $545. Your car as dn. pay., bal. 12-24 mos; 7 day trial.
2810 W. MADISON-ST.

DODGE REAL 1934 SEDAN.
D. R. latest equipt.; air whls., Duplate glass. Demo. Sacrifice today; trade, terms. M. J. LANAHAN, Inc., Dodge-Plymouth Dlr.
2542 S. Michigan. Cal. 7300

DODGE—1933 D. P. SPT. COUPE. RUMBLE seat, air tires, automatic clutch; low mi.; special color; real bargain; terms, trade. M. J. LANAHAN, INC., 2522 S. MICHIGAN DODGE and PLYMOUTH on MICHIGAN-AV.

DODGE—'32 2 TON TRACTOR. PERF..$545
Ford '33 1½ ton chassis and cab....$495
BENDER-RIEGER, INC.,
Dodge Dealer. 933 W. Washington-blvd.

DODGE—1934 DE LUXE SEDAN; USED; driven little; dual horns; dual tail lights, etc. Sell at the amazingly low price of $745. 940 N. Clark-st. Lincoln 8330.

DODGE—1934 SEDAN. LATEST DE LUXE. knee action. Used. Pass for new. Trade Fitzpatrick, 2247 Michigan-av. Alw. open.

DODGE—1933 SPORT COUPE..........$545
6050 Cottage Grove. Hyde Park 7200.

DODGE—'30 "6" SED.; POPULAR; $275. Nash Dlr., 7158 Stony Island. Dorch. 2309.

USED AUTOMOBILES FOR SALE.

M U R P H Y

FORMERLY AT 3327 MILWAUKE AV. FOR THE LAST 15 YEARS. NOW LOCATED AT
3939 Washington Blvd.
OFFERS FOR YOUR INSPECTION.

'34 Chrysler 6 de luxe r. s. coupe [used].
'34 De Soto air flow de luxe sedan [used].
'34 Plymouth de luxe 4 door sedan [used].
'33 Ford V8 sedan, almost new..........$485
'33 Chrysler 6 de luxe sedan.............. 585
'33 Plymouth 4 door sedan................ 495
'33 Pontiac de luxe sedan................ 595
'33 De Soto spt. rum. st. coupe, air whls. 585
'33 De Soto de luxe sedan................ 585
'33 Chev. del. rumb. st. cpe., air whls.. 495
'32 Pontiac spt. cpe., rumb. st., 6 w. w. 445
'32 Chevrolet de l. 4 dr. sedan, 6 w. w.. 395
'32 Graham, 1st series, de l. sedan...... 385
'32 De Soto sedan, free whlg., w. w...... 395
'32 Chevrolet coach, free whlg........... 350
'32 Rockne de luxe sedan, w. w........... 335
'32 Chevrolet Vict., 5 pass. cpe., w. w.. 385
'32 Auburn 12 de l. sedan, 6 w. w........ 585
'32 De Soto 6 coupe, rumb., free whlg.. 375
'32 Plymouth P. B. sedan................. 395
'32 Studebaker Dict. 8 del. sed., 6 w. w 395
'31 Buick 8-67 de luxe sedan, 6 w. w.. 485
'31 De Soto spt., rum. st. rdstr., 6 w. w. 285
'31 Oldsmobile sedan, wire wheels...... 295
'31 Oldsmobile coupe, rumble seat...... 295
'31 Buick 8-66 sp., rumb. st. cpe., w. w. 395
'31 Cord spt. conv. sed., 6 w. w........ 495
'31 Marmon 8 de luxe sed., side mts.... 395
'31 Nash light 6 sedan, 6 w. w.......... 295
'31 Studebaker Dict. 6 sedan............. 295
'31 Ford coupe, rumb. st., 6 w. w........ 225
'30 Chrysler 77 de l. sed., 6 w. w....... 295
'30 Chrysler R. S. rdstr., 6 w. w........ 225
'30 Chrysler 77 spt. cpe., rum. st., 6 w.w. 295
'30 Buick 4 door 5 pass. sed., w. w.... 325
'29 Cadillac sed., 5 pass., like new..... 295
'29 Packard lt. 8, 5 pass. sedan......... 245
50 OTHERS TO CHOOSE FROM. ALL MAKES AND MODELS. YOUR CAR AS DOWN PAYMENT. BALANCE 12 TO 24 MONTHS.

M U R P H Y
3939 Washington Blvd.
AT CRAWFORD. OPEN EVES., SUN.

CAR ORDERED SOLD BY COURT.
Must sell one 1932 Reo belonging to the estate of George W. Farmer, deceased. Car may be inspected at the J. & L. Garage, 4921 Broadway.
Bids must be submitted to this office.
HALBERT O. CREWS. Public Adm.
For inf. call J. Rubens, Rand. 0432.

MUST SELL 50 CARS.
All makes, models, $25 up. No money down.
Graham-Paige '32 Blue Streak Sedan..$525
Dodge '33 Sedan; must be seen.......$525
Plymouth '33 Coach; best buy in town.$495
See Bill Richardson, 7010S.Halsted. Vin.8219.

Dodge '33 Six 4 Dr. 5 Pass.

de luxe sedan; air whls.; beau. blue-black; high grade upholstery; automatic clutch, free whlg., fltg. power. Positively guar. like new. REPOSSESSED. Sac. for $595. Your car as dn pay., bal. 12-24 mos.; 90 day guar.; 7 day driving trial. Always open.
G. M. S. AUTO FINANCE CO.
4635 WASHINGTON-BLVD.

ESSEX—'28 COACH, IN VERY FINE CONdition, $55; $25 dn., $2 wkly. Special. MICH. AVE. CHEV. CO., USED CAR DEPT.
2210 S. Michigan. Cal. 5807.

FORDS—15—FORDS

'29, '30, '31, '32, and '33. Coupes, Tudors, Roadsters, and Sedans; from $75 up. Your car as dn. pay., bal. 12-24 mos. 7 day driv. trial.
2810 W. MADISON-ST.

FORDS — — — FORDS.
1933 de luxe Fordor, condition 100%.
1933 coupe, very clean, low mileage.
1931 Tudor, everything 100%.
1930 coupe, overhauled and refinished.
Prices reduced for holidays, terms, trade. Auth. Dealer, 1520 N. Halsted-st. Op. eves.

FORDS— 1934 V-8 DEMONSTRATORS. 1933s, 1932s, 1930s, 1929s. IN ALL BODY STYLES. 50—other light cars to choose from—50 AUTHORIZED FORD DEALER. SHANESY, SHEFFIELD AT DIVERSEY.

FORD—1933 STD. FORDOR, $150 DOWN. Absolutely like new. Will demonstrate.
CHARLES J. DEMPSEY, Inc.,
Authorized Ford Dealer, 2300 Madison-st.

FORD—1932 TUDOR SEDAN; NEW TIRES. Orig. finish like new. Spotlt., heater, etc. Also 1931 Ford R. S. Sport Coupe......$195 Passen Motor Sales, Dodge-Plymouth Dlrs., 6401 N. Western-av., N. E. Corner Devon.

FORD—1933 TUDOR SEDAN $465
Ford, 1933 Victoria Coupe........... 485
Ford, 1932 Tudor Sedan 365
FORD DEALER, 2550 S. MICHIGAN-AV.

FORDS—[40] 1933 and 1932 4S AND V-8S Tudors, Coupes, Fordors, and Victorias, at a bargain. Terms. Trade. LAWDER BROS., 6900 VINCENNES-AV.

FORD—1932-1933-1934 COUPES, TUDORS, Sedans. Used very slightly. Priced from $325 up. SLUMBRICK MOTOR SALES, Authorized Ford Dealer. 1711 W. 95th-st.

FORD—V8, '32, RACE CAR; DRIVEN LESS than 500 miles; a fast job. H. Sandell, 5740 N. Ashland. Ardmore 0023.

FORD—'30 COUPE; MOTOR, TIRES, FINish A-1. $165. Ford Dealer, 1101 N. Clark.

FORD—'29 COUPE, $75, AND CABRIOLET, $110. Both A1. Ford Dealer, 1101 N. Clark.

FORD—'31 DE L. COUPE; SD. MTS.; RUM. seat; A1 cond. Bargain. 3433 W. Madison.

FORD—1933 DE LUXE 4 DOOR SEDAN; $525. J. J. Wright Motor Co., 242 W. 55th.

FORD—'31 COACH. LOOKS AND RUNS LIKE new; $175. Lewis Finance, 5100 Broadway.

FRANKLIN—1931 TOWN SEDAN; 5 PASS.; 6 WIRE WHLS.; DE LUXE, RICH, CONSERVATIVE SAGEBRUSH GREEN; EXCELLENT TIRES, HEATER; 4 SPEED TRANSMISSION; SAFETY GLASS; GUARANTEED MECHANICALLY; $275 DOWN.
SOUTH SHORE BUICK, INC.,
7320 STONY ISLAND. MID. 6403.

Franklin 1929 De L. Sedan.

Side mts., 6 wire whls., heavy duty tires; exc. cond. thruout. Only $285. Easy terms. INDEPENDENT FINANCE. 2700 Madison.

FRANKLIN—BIG SALE NOW GOING ON; excellent values. 2000 S. MICHIGAN.

GRAHAM—'30 SMALL 6 CYL. SEDAN. A fine 4 dr. car like new. Only $235. $35 down, $14.07 per month. A wonderful buy. MICH. AVE. CHEV. CO., USED CAR DEPT.
2210 S. Michigan. Cal. 5807.

GRAHAM—DE LUXE SEDAN, LATE '31; like day it left factory; hasn't a mar.; guaranteed same as new. Repossessed. $235. S. D. Finance, 2529 N. Crawford-av.

GRAHAM—1931, LIGHT 6, 4 DR. SEDAN; 6 wire whls., 2 mounted forward; same as new, $225. Guar. tms. 2317 S. Michigan-av.

Hudson 1933 de Luxe 8 4 Dr.

5 pass. sed.; w. whls., free whlg., automatic clutch. Orig. cost $1,687. Long whlb. Beau black; just like new. REPOSSESSED. Sac. for $550. Your car as dn. pay., bal. 12-24 mos.; 90 day guar.; 7 day driv. trial.
G. M. S. AUTO FINANCE CO.
4635 WASHINGTON-BLVD.

HUDSON—LATEST 1928 DE LUXE 4-DR. Sed., $60. Terms. Trade. Open evenings.
2810 W. MADISON-ST.

HUDSON — SEDAN, LATE '31; SIDE mounts, trunk. Excellent condition. $285. Tms., trade. Litsinger, 925 W. Jackson-blvd.

Hupmobile 1933 Sedan, $745.

De Luxe model. Appearance and performance of brand new car. Real buy. Terms arranged. We trade.
HEALY MOTOR SALES,
7601 Stony Island. Regent 6004.

HUPMOBILE—'30 4 DR. SEDAN; PERFECT condition; barg. 3433 W. Madison.

LA SALLE—V-8; REAL '33 TOWN 5-PASS. BUILT IN TRUNK. 6 WIRE. RADIO. ETC. HARDLY RUN OFF FLOOR. SACRIFICE. ALSO REAL '31 SPORT COUPE DE LUXE. 6 WIRE, ETC., $685. F-E-L-Z, 1132 DIVERSEY-BLVD.

LA SALLE—1932 SED., 7 PASS.; LATEST black color, pass for new. Sell at any reasonable offer. Take car in trade; terms. 2317 S. Michigan-av. Vic. 0225. Open eves.

LA SALLE—'30 CONVERTIBLE COUPE. Side mts. Looks and runs like new. $395.
O'Rourke, 2330 Michigan.

LA SALLE—LATE '31 CONV. SPT. CPE.; priv. owner; $200 buys my equity. Mr. Holt, Ambassador Hotel. Superior 7200.

Lincoln 1931 V-8 4 Dr. 5 P.

de l. sed.; 6 wire whls., side mts., white wall tires heater, spotlite, trk. rack. Orig. cost $5,400. Free whlg., automatic clutch Positively just like new. REPOSSESSED Sacr. for $985. Your car as dn. pay., bal 12-24 mos.; 7 day driv. trial; 90 day guar.
G. M. S. AUTO FINANCE CO.
4635 WASHINGTON-BLVD.

LINCOLN—1929 LE BARON 4-DR. SPORT Sed. Trunk, heater, spotlite. $275. Your car as dn. pay., bal. 12-24 mos. 7 day trial
2810 W. MADISON-ST.

LINCOLN—'30 SEDAN, 7 PASS.; 6 WIRE whls., 2 s. mts.; radio eqpd.; pass for new; $475. Guar. 2317 S. Michigan. Vic. 0225.

LINCOLN—'28 SEDAN; BARGAIN; $195. ONLY $10 DOWN. TRADE. M. J. LANAHAN, INC., 2522 S. MICHIGAN

NASH—1931 LIGHT 6 4 DR. SEDAN, $245; looks and runs same as new car; fully eqpd. and guaranteed; terms, trade. 2317 S Michigan-av. Vic. 0225. Open eves.

OLDSMOBILES.
'33 "8" 4 door de luxe sedan; A-1..$745
'33 "6" touring sedan; like new.....$665
'33 "6" 5 pass. touring coupe; perf..$565
WEST SIDE AUTO EXCH.
4635 W. MADISON-ST.

OLDSMOBILE—6—1933s—2 LEFT. SEDAN and Brougham. Built-in trunks, etc. Close-out. Big price. Sacrifice to move at once. A. OBerg—1132 Diversey-blvd.

OLDSMOBILE—1931 SEDAN. $300. 6 W. w., side mts., etc. 3801 Lawrence-av.

PACKARD—1930 CUSTOM 8, 7 SEDAN; 6 wire whls., trunk rack, heater, good tires; motor, paint, upholstery perfect; special, $645. Hill Motor Sales, Auth. Packard Dealer, 646 Madison-st., Oak Park. Austin 2100

USED AUTOMOBILES FOR SALE.

WALTON FINANCE
Chicago's Largest Outlet.
350 CARS ALMOST GIVEN AWAY.
Tax Warrants—Pay Vouchers Accepted.
MAKE YOUR OWN TERMS.
CARS FINANCED ANYWHERE IN U. S.
90 Day Written Guarantee.

'34 La Salle sport sedan, used......Big Disc.
'34 Ford tudor sedan, perfect, used..Big Sacr.
'34 Ford de luxe sedan, used........Big Disc.
'33 Chrysler sedan, 6 chrome whls.......$785
'33 Dodge coupe, long whl. base......... 590
'33 Pontiac sedan, used little........... 565
'33 Pontiac sport coupe, perf............ 540
'33 Oldsmobile de luxe sedan, trunk.... 625
'33 Dodge de luxe sedan, 6 w. w........ 590
'33 Essex terraplane sedan, now........ 485
'33 Plymouth sedan, just reduced to.... 460
'33 Ford de luxe tudor sedan, only..... 465
'32 Buick sedan de luxe, mech. perf.... 525
'32 Auburn sedan de luxe, special at... 375
'32 Pontiac de luxe sedan, lot at....... 410
'32 Dodge de luxe sedan, 6 w. w........ 395
'32 Studebaker sedan, unusual buy at 390
'32 Ford de luxe sedan, a real beaut.... 345
'32 Willys-Knight sport coupe, barg.... 325
'32 Chevrolet sedan, desirable equip.... 335
'32 Ford de luxe coach, just like new.. 310
'31 Buick 57 sedan, in new car cond.... 385
'31 Hupmobile de luxe sedan, now...... 365
'31 Pontiac sedan, splendid condition.... 290
'31 Essex sport de luxe sedan........... 275
'31 Ford town sedan, 6 wire wheels.... 250
'31 Essex coupe, special low price...... 195
'31 Plymouth sedan, fully equipped.... 210
'31 Ford tudor sedan, very low at...... 165
'30 Buick 67 sedan, fully equipped...... 285
'30 Oldsmobile conv. coupe, 6 w. w.... 265
'30 Willys-Knight coupe, rumble seat.. 195
'30 Nash brougham, excellent cond..... 165
'30 Chevrolet sedan remarkable buy.... 125
'30 Chevrolet sport coupe, now only.... 125
'30 Graham sedan, good condition...... 95
'29 Dodge-Victoria coupe, low at....... 145
'29 Oldsmobile sedan, reduced to....... 130
'28 Whippet sedan, economical buy at.. 65
'28 Essex sedan, ready to go, now...... 45
100 Fords-Chevrolets, $20 up

940-958 MILWAUKEE
YOUR CAR TAKEN AS 1ST PAYMENT. 20 yrs. at this location. ALWAYS OPEN.

CHEVROLET CLEANUP.
'29 Auburn Sedan; 6 w. w...........$145
'31 Buick Sedan; A1 condition.......$395
'30 Buick Sedan, model 61...........$325
'30 Buick Sedan, 5 passenger........$275
'30 Buick Roadster; snappy appearance.$195
'29 La Salle, 5 pass. coupe..........$295
'30 Marmon Sedan....................$165
'29 Peerless, 5 pass. Sedan..........$95
'29 Pontiac Sedan $145
'33 Plymouth Coupe; perfect cond.....$425
'32 Willys, 5 pass. Coupe............$275
Clark Maple Chev., 1038 N. Clark. Moh.1470

$50 TO $375.
Chevs., Buicks, Chryslers, Dodges, Hups, Nashes, Cadillacs, Stutzes, etc. 60 to choose from at opportunity prices. Pick your car and make an offer.
B. & W. Ford Dlr., 827 W. 35th. Yards 6080.

Packard-Evanston
A Safe Place to Buy a Used Car!
PACKARDS—ALL MODELS.
PACKARD '30 Custom Sedan, 7 p......$650
PACKARD '29 Sedan "626," 5 p........ 350
ALL MAKES—EASY TERMS.
1735 E. Railroad, Evanston.
Greenleaf 7102. Chicago ph., Holly. 2121.

PACKARD LIGHT 8 '32.
Series 900, 5-Passanger Sedan, in the original jet black finish. Looks like new to the minutest detail, evidence of great care and attention. Reconditioned to give the next owner the same satisfactory service it gave the original owner. Guaranteed. Has many features including ride control, 5 wire whls., metal tire cover. Never before for so little, $1,150. Terms; any make of car taken in trade; all makes.
PACKARD, Michigan at 24th. Calumet 7400.

PACKARDS—CLOSING OUT '33S; 2 SEDANS, SPECIAL CONVERTIBLE COUPE & SUPER SPORT PHAETON, CUT LOW AS ¼. ALSO '32 SEDAN AT $895 AND '31S SEDAN & CLUB, LOW AS $550.
F-E-L-Z—1132 DIVERSEY-BLVD.

PACKARD '30 7-40 SEDAN; 7 PASS...$595
Packard '30 7-40 Phaeton Custom ... 545
Packard '30 7-40 Roadster; Custom ... 495
Packard '30 7-33 Club Sedan; s. m. ... 495
Packard '30 7-33 Coupe; rumble; s. m. 395
FITZPATRICK FINANCE CORP.
2247 MICHIGAN-AV. CALUMET 6247.

PACKARD 1930
De luxe Phaeton; tonneau shields. Like new in every detail. $225 handles.
1008 DIVERSEY-BLVD.

PACKARD—LAT. '32 STANDARD 8 CUStom de luxe Sedan. Cost new $2,700. Will pass for brand new. Our price $1,045. Terms.
O'Rourke, 2330 Michigan.

PACKARD—'29 SEDAN; HAS HAD BEST of care; only $50 down, trade. M. J. LANAHAN, INC., 2522 S. MICHIGAN.

PACKARD—SEDAN—'29, 7 PASSENGER and 30-5 pass.; very clean; $125 down. DIVERSEY OLDS., 824 DIVERSEY-BLVD.

PACKARD—1929 5 PASS. SEDAN WITH side mts., Owe finance co. Will sacrifice. Newberry Motor Sales, 1025 N. Clark.

PEERLESS—1931 4 DR. DE LUXE SED. 6 w. w., sdmts. Hot water heater. $195.
945 WASHINGTON-BLVD.

PIERCE-ARROW—7 PASS. SEDAN, '29; IN excel. cond.; must sacrifice at only $195; see this car before you buy; only 1-3 down balance E-Z. Dealers invited! See it, buy it! MICHIGAN AVE. CHEVROLET CO.,
2451 S. Michigan. Cal. 5810.

PIERCE-ARROW—SEDAN, 7 PASS., 1930. Early series. A beauty. Wire whls., hvy. duty tires. Low mileage. $275. 1647 Crawf'd.

Plymouth '34 4 Dr. de L. Sed.
Beau. blue chromatic finish. Used. Knee action. Automatic clutch, floating power. '33 P. D. 4 dr. de luxe, long whlb., auto. clutch, float. power. You would call these cars
BRAND NEW—$545 DEL'D.
Your car as dn. pay. Balance to suit. NO BROKERAGE charge. 7 day trial.
945 WASHINGTON-BLVD.
[3 MINUTES FROM THE LOOP.]
LARRY O'ROURKE. OPEN EVES. and SUN.

Plymouth 1933 P. D. 6 4 Dr.
5 pass. de luxe sed.; automatic clutch, free whlg., float. power, long whlb.; beau. black. Orig. cost $887. Positively just like new. REPOSSESSED. Sac. for $495. Your car as dn. pay., bal. 12-24 mos.; 90 day guar
G. M. S. AUTO FINANCE CO.
4635 WASHINGTON-BLVD.

PLYMOUTH—1933 4 DR. 5 PASS. DE LUXE sed. Spotlite, air whls., free whlg., floating power. Absolutely like new. Sac. for $445. Your car as dn. pay., bal. 12-24 months. 7 day driving trial. Open evenings.
2810 W. MADISON-ST.

PLYMOUTH—'1934 SEDAN; LATEST 4 DR. AUTOMAT. CLUTCH; AIR WHLS., DU- PLATE GLASS, SPECIAL PAINT. DEMO.; SACRIFICE, TRADE, TERMS. M. J LANAHAN, INC., 2542 S. MICHIGAN DODGE and PLYMOUTH on MICHIGAN-AV.

PLYMOUTH—LATEST '33 DE LUXE 4 DR. sedan; air wheels, long wheelbase, de luxe accessories; hardly run; will sacrifice.
BENDER-RIEGER, INC.,
Plymouth Dealer, 933 W. Washington-blvd.

PLYMOUTH—'29 4 DR. SEDAN; IN EXCEL. cond.; only $135; $45 dn., bal. $3 wkly. MICH. AVE. CHEV. CO. USED CAR DEPT.
2210 S. Michigan. Cal. 5807.

PLYMOUTH — 1934 COUPE, USED, SO slightly run can't tell from brand new. Act quick if you want to save money; fully guar. Terms or trade. Clark-Oak Motors, Auth. Dodge-Plymouth Dlrs., 940 N. Clark-st.

Plymouth 1934 PE Sedan.
Used as demonstrator. Large saving.
450 MADISON-ST., Oak Pk.

PLYMOUTH—1932 SEDAN, FLOAT. PWR., free whlg.; lk. new; special; $110 dn.; trd. M. J. LANAHAN, INC., 2522 S. MICHIGAN. DODGE and PLYMOUTH on MICHIGAN-AV.

PLYMOUTH—1933 DE LUXE SPORT RUMB. Sp. coupe; radio, nonshatter glass, free whlg., out clutch; like new; only $495. 4701 W. MADISON.

PLYMOUTH—COACH, LATE '33. P. D. model. $450. Terms or trade. Guaranteed. Litsinger, 925 W. Jackson. Always open.

PLYMOUTH—'33 DE LUXE COUPE; RUMble seat, late 1933 mod., excellent condition. Low mileage. Hollycourt 2215, evenings

PONTIAC—LATEST '33 TOURING SEDAN. trunk, 6 wheels, side mounts, metal tire covers, spotlite; can't be told from new. You must see this exceptional car. $595.
4930 BROADWAY. OPEN EVES., SUN.

PONTIAC—'32 SEDAN PERFECT COND 8 cyl. 4 dr., comp. equip., inter. is spotless; sac. at $395 cash. Tms. 6424 S.Western.

PONTIAC—'31 CONV. CPE., ALMOST NEW; sac. at $275. Arrange tms. Juniper 8057.

Reo 1934 Royal 8 Elite 4 Dr.
custom de luxe sed. Used. 6 w. w., 2 fend mtd. Chrom. luggage carrier. Automatic gear shift. Special broadcloth upholstery. Fin. in beau. jet black. Orig. cost $1,963. Repossessed. You would call this car BRAND NEW. Will sell for $1,365. Your car as dn. pay. Bal. to suit. NO BROKERAGE charge.
945 WASHINGTON-BLVD.
[3 MINUTES FROM THE LOOP.]
LARRY O'ROURKE. OPEN EVES. and SUN.

REO—LATE '31 DE LUXE FLY. CLOUD SEdan; 6 w. w., chro. covers, h. w. heater, original new car cond. Must be seen to appreciate its value at $425.
2323 S. MICHIGAN-AV.

Studebaker '33 Six 4 Dr. 5 P.
de l. sed.; high grade mohair upholstery, automatic starter, free whlg., w. w.; beau. black. Orig. cost $1,390 REPOSSESSED. Sac. for $550. Your car as dn. pay., bal. 12-24 mos.; 90 day guar.; 7 day driv. trial.
G. M. S. AUTO FINANCE CO.
4635 WASHINGTON-BLVD.

STUDEBAKER—LATEST '33 CUST. REGAL sedan, 2d ser., 6 wire wheels, side mts., free whlg., startex; originally cost $1,450; our price $695. Terms, trade. PETERSEN'S.
2309-13 MICHIGAN-AV.

STUDEBAKER—'30 SPT. BROUGHAM. $90 down. Maroon. Beautiful cond. Extras.
CHARLES J. DEMPSEY, Inc.,
Authorized Ford Dealer, 2300 Madison-st.

USED AUTOMOBILES FOR SALE.

$20 Down $20
18 Months to Pay
OUR PURCHASE PLAN IS DIFFERENT

No salary or furniture loan companies to deal with. We finance and deliver all cars under one roof. Always open.

Auburns, '31-'32 D. L. sedans..$20 down
Buick '29-'30-'31 sedans .... 20 down
Chevs., '31-'32-'33, all models.. 20 down
Chryslers, '31-'32 seds., cpes.. 20 down
Fords, '30-'31-'32, all models.. 20 down
La Salle, '31-'32, 7 p. sedans.. 20 down
Lincoln, '30 D. L. 7 pass. sed. 20 down
Pierce-Ar., '30 D. L. 7 p. sed. 20 down
Olds., '31-'32-'33 cpes., seds.. 20 down
Plymouth '32-'33 sed., cpes.... 20 down
Pontiac '30 D. L. sedan........ 20 down
50 OTHERS, $75 UP.
I. A. C. Finance Corp.
2022 N. CALIFORNIA-AV.

Glenn E. Holmes, Inc.
Auth. Ford Dealer. Established 30 years.
'33 Ford tudor; white walls....$125 down
'30 Lincoln town sedan; 6 w. w... 165 down
'33 Ford de luxe fordor .... 150 down
'33 Chevrolet master coach ...... 125 down
'32 Ford B de luxe rdstr......... 95 down
'30 La Salle conv. coupe........ 125 down
'32 Ford V-8 tudor .... 100 down
'32 Chevrolet coach .... 100 down
'32 Ford V-8 de luxe fordor.... 125 down
'33 Plymouth PD spt. cpe; airw. 150 down
'31 Ford town sedan .... 75 down
'32 Ford V-8 std. coupe .... 100 down
'29 Packard std. 8 club sedan.. 95 down
'33 Ford de l. r. s. coupe....... 150 down
'29 Essex r. s. coupe; only.............$95
'26 Hudson coach; only $35
SEE THESE AND MANY OTHERS AT
30 W. Lake-st., at Dearborn.
SOUTH SIDE BRANCH.
7445 Stony Island-av.

DODGE—1933 DE LUXE CUSTOM 4 DOOR Sedan; new car condition. Very low mileage. Also 1932 De Luxe 6 cyl. Sedan. 6 w.w., chrome covers, many extras, $545. Passen Motor Sales, Dodge-Plymouth Dealers, 6401 N. Western-av., N. E. corner Devon.

50 USED CAR BARGAINS; ALL PRICES. EMIL DENEMARK, INC. AUTH. DLR. BUICK, CADILLAC, LA SALLE. 3860 OGDEN-AV. CRAWFORD 4100.

Studebaker '32 Sed., 7 Pass.
President; 6 wire whls., side mts.; $395; must see to appreciate; guaranteed; terms 2317 S. Michigan-av. Vic. 0225. Open eves.

WHIPPET—1931 4-DR. DE LUXE SED. PERfect cond. $145. Terms. Trade. Open Eves.
2810 W. MADISON-ST.

AUTOMOBILE LOANS.

CASH IN 10 MINUTES
ON YOUR AUTOMOBILE OR TRUCK. LOW LEGAL RATES. CONFIDENTIAL—NO RED TAPE.
19 YEARS SAME LOCATION.
Winter-Hirsch
1842 S. Michigan-av.
CALUMET 4586.
UNDER STATE SUPERVISION.

If It Is Money That You Want
AT LEGAL RATES
for a loan—or to reduce your present payments—or to buy a new or used car on easy terms—see the nearest
Chicago Motor Club Office
FOR INFORMATION or phone
Rand. 7990 for representative to call.
INLAND INVESTMENT PLAN, INC.,
11th floor, Chicago Motor Club Bldg.
Under State Supervision.
66 E. South Water-st. 747 Madison, Oak Pk.

AUTO, SALARY AND FURNITURE LOANS. Majestic Investment Corporation, 6241 Cottage Grove. Dorchester 4561.

MOTOR TRUCKS.

Chevs. (10) '34 Trucks.
USED VERY LITTLE.
131 in. whlbase, 1½ ton truck. Big saving.
157 in. whlbase, 1½ ton truck. Big saving.
Chev. '31 1½ ton chassis, new cab....$350
Chev. '31 1½ ton chassis, 131 in. w. b. 275
Chev. '31 1½ ton chassis, 131 in w. b. 265
Chev. '30 1½ ton chassis, 131 in. w. b. 225
Chev. '30 1½ ton chassis, 131 in. w. b. 215
Chev. '29 1½ ton chassis, 131 in. w. b. 175
Chev. '28 ¾ ton high stake............ 95
Dodge '30 ¾ ton panel truck.......... 195
EMICH CHEVROLET CO.,
6501 N. Western-av. 133 Madison, Oak Pk.

SPECIAL PRICES.
GMC 2 TON TRACTOR, STANDARD CAB, BK brakes; good mechanical cond.; appearance excel. Many others—all types truck or tractor, trailer units. Liberal terms.
G. M. C. DIRECT FACTORY BRANCH.
2525 S. WABASH. CAL. 4545.

$50 TO $600.
TRUCKS. TRUCKS. TRUCKS.
Fords, Chevs, stakes, panels, all whlbases., body styles. Other makes, 50 to choose from at opport. prices. Tractors and trailers.
B. & W. Ford Dealer, 827 W.35th. Yds. 6080.

FOR SALE—CHEAP, VAN BODIES, 12 FT. long, 7 ft. wide, 7 ft. high. Also 4 wheel trailers, dual tires; late style Diamond T truck, 2½ ton, dual tires, can be used for dump truck. 1382 W. Randolph-st.

STUDEBAKER—'32 2-T. CHAS. AND CAB, dual w., new 32x6-8 ply tires; sac. at $450. MICHIGAN AVE. CHEVROLET CO.,
2451 S. Michigan. Cal. 5810.

16 FT. CATTLE RACK SEMI-TRAILER; also 20 ft. refrigerator semi-trailer; both in fine cond.; bargains; terms, trade. B. & J. TRAILER CO., 3913 S. MICHIGAN.

CHEV.—'33 1½ T. DUAL WHLS. STAKE. $495.
Ruby Chev., 1422 E. 67th-st. Fair. 9600.

$50 UP—FORDS, CHEVS, AND OTHERS. 33'S, 27'S. ALL BODY STYLES. 3850 W. Roosevelt. Nevada 10285.

COMPLETELY REBUILT AUTOCAR— 6 whlr. 10 Ton dump body and hoist. 1716 W. PERSHING-RD. VIR. 0210.

50 CHEV. AND FORD TRUCKS. '33S TO '27s. All body styles and whl. b.; $35 up. Mid-City Chev., 1147 W. Jackson-blvd.

FORDS—'29 TO '31 MODEL A PANELS. Attractively priced. $95 up. Ray Tennes, 2451 N. Sacramento.

LARGEST VARIETY OF USED TRUCKS IN Chicago from $35 up. 1325 Randolph.

AUTOMOBILES WANTED.

CASH FOR YOUR CAR.
Highest prices paid. We buy off notes and give cash for your equity at once.
COME OR PHONE COL. 2298
CERTIFIED AUTO SALES, 4701 W. Madison.

WANTED—100 USED CARS. ALL MAKES, ALL MODELS; SPOT CASH. QUICK ACTION. VAN B. 3200. OPEN EVES.
2810 W. MADISON-ST.

WE COME OUT!
Will pay more than any one in Chicago for your used car or truck. Calumet 7449.

WANT MOST CASH FOR YOUR CAR? "SEE STONE."
4950 N. WESTERN. RAV. 0774.

WANTED—A LATE USED CAR IN GOOD condition; up to $500 cash; will take over notes if necessary. No dealers. Craw. 3311.

$175-200 CASH FOR 1931 CHEV. SED. OR coupe; $275-300 cash for 1932 Chev. Sed. or coupe. Klajda, 1357 Blackhawk-st.

TO BE SURE YOU GET THE MOST FOR your 1934, '33, '32, or '31 car, see RODGERS, 6035 Broadway. Always open.

$25 MORE FOR USED CARS OR TRUCKS. 6956 S. HALSTED. WENTWORTH 1900.

HIGH PRICES FOR USED CARS. 2909 Lawrence-av. - - Keystone 1400.

MECHANIC WILL PAY CASH FOR CAR wrecked or in any cond. Prospect 2250.

WANTED—50 LATE AUTOS. BRING CAR. get cash. 6811 S. Halsted. Went. 2727.

HIGHEST CASH PRICE FOR YOUR CAR AND pay. mtge. 3431 Madison-st. Kedzie 2115.

WTD.—BEST CAR I CAN BUY FOR $200 cash. 4711 Lawrence-av. Pen. 7294.

WANTED—FORD V-8 OR CHEV., $100 cash. Address E G 73, Tribune.

WILL PAY CASH FOR LATE MODEL LT. 4 dr. sed. No dealers. Hyde Pk. 7082.

CASH FOR LATE MODEL LIGHT CAR. Mr. Anderson, Guyon Hotel. Van B. 8900.

AUTO CREDITS FOR SALE.

$337 PONTIAC CREDIT FOR $250. CALL BERWYN 5085-R.

WILL SACRIFICE $125 CREDIT ON NEW Plymouth for $75. Central 7747.

MOTOR TRUCKS TO RENT & WANTED.

PANEL OR STAKE BODY TRUCKS, ¼ TO 1½ ton capacity for rent without driver; low rates. Phone Delaware 7272.

2 TON TRUCK—HAULING ANY PLACE, anything. Reasonable. Columbus 7274.

AUTO TIRES.

SLIGHTLY USED TIRES, NO REPAIRS. 1356 S. Michigan-av. Banner Tire Co.

SLIGHTLY USED TIRES, $1 UP. SERLIN TIRE CO., 1400 S. Michigan-av.

MOTORCYCLES AND BICYCLES.

HARLEY—MODEL '30. SELL OR TRADE. SEE STEVE, 2219 HERDON-ST.

HOME FURNISHINGS.

(See Also Household Appliances.)

Central.

A RARE OPPORTUNITY.
700 BRAND NEW FLOOR SAMPLES.
From May markets. Ordered sold by mfgs. in 2 display rooms at ½ actual cost.
2 pc. livrm. sets-odd sofas ....$25-$85
3 pc. maple, wal. bedrm. sets........$25-$70
7-8-9 pc. wal., oak dinrm. sets......$39-$90
Beau. selection of satinwood, walnut, oak, and modern styles dinettes....$21-$41
Studio divans, twin studio couches....$8-$37
Guaranteed innerspring mattress $7.50
Twin beds, coil springs, occ. chairs.......$4
Wyman Furn. Co. Open eves. to 9. Del. 2882.
471 E. Ohio-st. 154 E. Erie-st.

201 E. OHIO, 2D FLOOR
DIRECT FROM MERCHANDISE MART.
Entire Sample Line of Jamestown and Grand Rapids Fctys. All new. ½ cost.
7-8-9-10 pc. period din. rm. sets....$29-$100
2 pc. liv. rm. sets, new styles......$30-$55
Large lounge and occas. chairs....$3 to $12
3 pc. bedrm. sets, very fine........$23 to $65
TWIN STUDIO COUCHES ....$8-$22
Odd beds, chests, dressers, vanities......$7.75
Innerspg. mat., $4.75; dinette sets..$10-$20
Chgo. Furn. Showrms., Del. 9020. Open Eves.
West Side Showrms., 4636 W. Washington-bl.

MFRS.' SAMPLES.
Selling to Public—At ½ Fcty. Cost.
2 pc. period liv. rm. sets, $34-$89; 7-8-10 pc. din. rm. sets, $37-$98; 2-3-4 pc. period bedrm. sets, $21-$98; twin studio couches, $10-$25; lounge and occas. chairs, $3 to $12; beds, spgs., mattr., $5; secretaries, $19.50 up. HUDGIN WHOLESALE FURN. [Open eves.] 319 West Ohio. Cash or terms. Del. 5824.

We Have Your Furn. Needs.
Large variety; mfrs. newest samples of fine mdse. at close out prices. See them—RETAIL SHOWROOMS OPEN 9 A.M.-5 P.M. Tues., Thurs. eves. to 9 p. m., Sundays, 10-5. [CONVENIENT CREDIT, IF DESIRED.]
CHICAGO FURN. MART, Inc.
1100 S. WABASH. WAB. 3959.

BUY DIRECT—SAVE ONE HALF—Adversity and depression taught us economy. Come to our factory. Guaranteed parlor suites to fit your purse. We recover and refinish furniture at lowest prices. Evenings up to 8, Sun., 3 p. m. Acme Upholstering Co., 224 N. Sheldon-st. Phone Hay. 0041.

PAY BAL. DUE, $129. HIGH GRADE 4 RM. outfit worth $450. Separ. Grand Rapids Furn. Co., 1218 S. Michigan. Eve., 9:30.

South Side.

USED FURNITURE.
Furniture From Fine Homes and Apts. COME TODAY READY TO BUY. THESE VALUES CANNOT LAST. Parlor, dining, bedroom suites, $27.50 up. REPOSSESSED FURNITURE CO.
6714 Cottage Grove-av.
Open daily to 10 p. m.

MAY SPECIALS.
$19.50 innerspring mattress $7.95
$20.50 5-pc. oak dinette set...........$9.95
9x12 rug pad $1.98
$109.50 parlor suite..................$37.50
Liberal credit terms.
UNION FURNITURE FACTORY.
6032 S. HALSTED. OPEN EVES.

UNCLAIMED SALE.
4 rooms, complete, $99.50; only $10 down, 18 mos. to pay. Will separate. Big sav.
ALLIED STORAGE WAREHOUSE, INC.
4312 Cottage Grove. Drexel 2092.

NO FINANCE CHARGES.
3 RMS. OF FURNITURE, comp. [new]..$99
PARLOR AND DINING SETS [used]....$22
Englewood Rug, 6145 S. Halsted. Open eves.

USED AND MFRS. SAMPLES
Beaut. parlor, bedrm., dinrm. sets, $29-$39. Imp. rugs, $15-$20; terms. Open eves., Sund. ALLIED FURN. CO., 6212 Cottage Gr.-av.

NO MONEY DOWN
20 MONTHS TO PAY.
USED 9X12 RUGS $8.95
2 PC. USED PARLOR SETS.............$19.00
Rhodes, 6047 S. Halsted. Eves., Sunday.

NEW AND USED FURN. BARGAINS—Rugs, dishes, parl. sets, bedr., dinette sets. JOYCE BROS. STORAGE CO., Retail Furn. Dept., 5711 S. Halsted-st. Open eves. Estimates given on moving and storage.

PAR. SET, $23; DIN. SET, $23; 3 PC. bedr. set, $37; rugs, $8. Retail Furn. Dept., GARFIELD FIREPROOF STORAGE CO., 5929 S. State. 7733 E. Halsted. Estimates given on moving and storage.

4 ROOMS, COMPLETE, $115. E Z TERMS. Used bedrm., din. set, $25; liv. rm., $30. ATLAS FURNITURE COMPANY, 6140 Cottage Grove. Open eves., Sunday.

2 9X12 RUGS, $12 EA.; SMALL RUGS, chp.; mohair parlor set, Spart. radio, $15; mah. comb. wardrobe dresser, oak dresser, lamps, odd chairs. 7047 Clyde-av., 2d apt.

RUGS—300 AXMINSTERS, WILTONS, VELvets—8x10, 9x12, $12.50 and up; broadlooms, $30 up; small Orientals. Klever Shampay, 4633 Cottage Grove-av. Open eves.

$5 DOWN, 20 MONTHS TO PAY BALANCE. 3 rms. HI GRADE SAMPLE furn., $89.50. Other genuine bargains in new, used furn. Royal, 4715 Cottage Grove. Open eves., Sun.

NEW $100 IMPORTED RUGS, $15-$20-$25. Used parl., bedrm., din. sets, $35 up. Open eves., Sun. Cash or terms. Retail Furn. Dept. RAPP STORAGE, 5746 S. ASHLAND.

BEDRM. SETS, $23; 9X12 RUGS, $8; PARlor sets, $22-$38; wal. din. rm. sets, $19. Normal Outlet, 6121 S. Halsted. Open eves.

UNCLAIMED FURN.—9X12 RUGS, $12. Parlor, bedrm., din. rm. sets, $22. Brkfst. sets. Goodman's, 6821-23 S. Halsted. Op. eves.

9X12, 8X12 RUGS, $10-$15-$20; WAL. BDrm. sets, $25; 2 pc. par. sets, $25. SCHWARTZ BROS., 7012 Stony Island.

USED FURN. 4 RMS., $69.50 CASH; WILL separate. Terms arranged. Furn. Dept., KESSEL'S WH'SE., 4034 S. MICHIGAN-AV.

USED FURN., RUGS—AVAILABLE STORage; Ret. Furn. Dept., 7732 Stony Island. Open evenings.

RECEIVER'S FURN. AT BARGAIN PRICES. Rugs, $15-$20-$25. Ellis, 6224 S. Ashland.

4 RMS. COMP., $82.50; TMS.; 100 OTHER bargains. 4301 Cottage Grove. Open eves.

9X12 IMPORTED RUGS, $13-$25. NELSON, 6910 COTTAGE GROVE.

North Side.

YOUR MONEY BACK
If You Can Buy for Less
ANYWHERE
2 pc. tapestry parlor suite..............$25
2 pc. Am. frieze parlor suite...........$39
2 pc. Cromwell velvet parlor suite.......$69
3 pc. genuine American bedroom suite....$39
3 pc. genuine Overlay bedroom suite....$49
7 pc. gen. Empress dining rm. suite.....$39
Genuine 9x12 Wilton rugs................$20
Genuine 9x12 Franco-Persian rugs.......$35
3 ROOM OUTFIT complete with parlor suite, bedroom set, dinette set, rugs, tables, lamps, pictures, etc., $98; or will separate.
Rockford Furniture Co.
ASK YOUR NEIGHBOR
3041 Lawrence.
Open daily until 10 p. m.; Sunday until 5.

RUGS—FURNITURE
Wiltons, Axministers, Amer. Orientals.
HEAVY BROADLOOM [NEW] $1 SQ. YD.
PARLOR SETS ....$25 UP.
BEDRM., DIN. RM. SETS..$20 UP.
Retail Furn. Dept. Terms. Eves., Sun.
KANE STORAGE CO.,
2034 LINCOLN-AV.

RUGS—AT OUR PLANT
Used Wilt., Velv., Axmi., 8x10, 9x12, $12.50. 75 high grade rugs, like new, $16.50-$19.50. $65 American Orientals [new], 9x12, $25. IMPERIAL CLEANERS, 2123-33 Lincoln-av. Free delivery. Open Tues., Thurs., Sat. eve.

FACTORY CLOSE-OUTS—TWIN BEDS, WALnut and maple, $5.95. Dinette sets, $9.95. Pull-up chairs, $4.95. Parlor suites, $39.75. Bedrm. and dining sets, $29.75 and up. WALLEN FINE FURNITURE CO., 3302-10 N. Clark-st.

SCHAULER'S STORAGE,
4644 N. Western-av. Ret. Furn. Dept.
SAC. GEN. $500 CHINESE RUG, CHEAP. Chi. Orient. pat. rugs, $10-$25. Cash, terms. 100 pl., bedr., din. sets, $25-$35. Eve.,9;Sun.5

AT 5822 N. WESTERN-AV.
2d floor; new parl., bedrm., din. sets, $29; imported rugs, $15 to $25; cash or terms. Allen Furniture. Open eves., 9; Sunday 5.

PREAUCTION SALE ! !—RUGS, $5; TWIN Studios, $12; Parlor Bedrm., Dining Sets, Springs, Mattresses, Dinettes, $12. Terms. 3531 N. CLARK-ST. Furn. Outlet. Open daily to 10, Sun. to 6.

GENUINE ORIENTAL RUGS
9x12 oriental, $35; 9x12 Chinese, $40, used. 2433 Irving Park-blvd. R. Jones. Eve. 10 Sun5.

BREAKING UP HSKPG., SEE MY BEAU. rugs, radio, bedrm., parl., din. furn., lamps, at a big sacrifice. Sunnyside 8571.

PARL. SET—FINE QUALITY, HEAVY 9X12 rug, loung. ch. 5865 Magnolia, 1st.

4 RMS., COMP., $169, TERMS; PARL SET, $29; 9x12 rug, $15. Nelson, 6310 Broadway

4 RMS., COMP., $169; TERMS; PARL. SET, $29; 9x12 rug, $15. 4644 N. Western-av.

COMPL. FURNISHINGS, 4 ROOM APT.; reas. for quick sale. Sheldrake 2241.

VERY REAS., BDRM. FURN., SIDEBD., ODD pcs. of 5 rm. apt. 833 Sheridan. Buc. 2627.

Northwest Side.

Buy Direct—Save Up to 50%.
Dining room, parlor suites, $49.50 to $300. Thousands of odd pieces to select from, including Occasional Chairs, Lamp Tables, End Tables, Occasional Tables, Odd Davenports, Dinette Sets, Love Sets, Desks, etc.
EVERY ITEM MADE IN OUR FACTORY.
HOMER BROS.
ONE OF AMERICA'S LARGEST FURNITURE MFGRS. THAT SELL DIRECT.
3053 W. GRAND-AV.
At Sacramento-bl. Tues., Thur., Sat., 10 p. m.

CLEARING STORAGE OF UNCLAIMED parlor, bedrm., dining sets, rugs, gas ranges. NO REASONABLE OFFER REFUSED. VERSCHOORE STORAGE 4040 N. Kedzie-av. Retail Furn. Dept. Open eves., Sun. to 5.

EVERYTHING MUST GO IMMEDIATELY—Parlor, dining, dinette, bedroom sets, rugs, studio couches, mattresses; cash, terms. Ret. Furn. Dept. Open daily, 10; Sun., 4. Baer Stge., 1927 Milwaukee-av., at Western.

FACTORY SAMPLE SALE—SAVE 25-60%. Parl., din. rm., bedrm. sets, at $39; 9x12 rugs, $12.50; Am. Orient., $22. Home Furn. Mart, 3660 Irving Pk.-bl. Op. eves. except Fri.

SAC. BEAU. 6 R. FURN., RUGS, LIV., DIN., 2 bdrm. sets, radio, desk, stu. couch, wash. mach. 2263 N. Kedzie. Bel. 8554. Logan Stu.

HOME FURNISHINGS.

West Side.

FACTORY DISTRIBUTORS
FURNITURE-RUGS AT ½ PRICE.
$100 cust. built parlor set..................$39
7-8-9 pc. wal. din. set.....................$42
3 pc. bedrm. set............................$39
9x12 Wilton velv. rugs....................$16
TERMS IF DESIRED. Open eves., 10; Sun. 5.
SHOWROOMS, 4535 WASHINGTON-BLVD.

GRAND RAPIDS SHOWROOM SAMPLES. ALL NEW, HIGH GRADE, BELOW COST. 7-9 pc. dinr. sets, $29-$65; 2 pc. livr. sets, $30-$60; 3 pc. bedr. sets, $21-$69; lounge chairs, $12; twin studio couch, $8-$22. Johnson, 4636 Washington. Open eves.

VICTOR STORAGE CO.
Retl. furn. dept. Fac. stor. sam. Bed-din. r., par. suite, rugs, $12.75; twin studio couches, $17.50; inner spring matt., $7.95; terms. 4809-11 W. Lake-st. Open evenings.

SAC. BEAUT. HEAVY IMPORTED RUGS, Chinese and oriental design, 9x12. 321 N. Central-av. Central Plaza Studio, Lobby.

SAC. BEAU. PAR., CARVED DIN., 3 BEDrm. sets, imp. rugs, chairs, tables, lamps, mirrors, etc. Studo, 4332 Jackson. Man. 6369.

3 RMS., USED FURN., $50; 3 RMS., NEW, $89; tms. Parl. settee, $20; used 9x12 rugs, $6.50. ABC Store, 2525 Madison. Open Sund.

HOUSEHOLD APPLIANCES.

BRAND NEW MAYTAG, FLOOR SAMPLE, $39.50; Thor, used, $27. 20 others. Terms, 50 cents per week. 2934 Lincoln-av.

GAS RANGE—TABLE TOP; NEW; FULL enamel; orig cost $65; latest model, with regulator, $39. La Salle Stove Co., Del.1638.

CLOSING OUT SALE ELEC. WASHERS—Thors, Maytags, G. E.'s, others. New, $25. Open eves. till 9; Sun., 11-4. 23 N. Western.

BRAND NEW ELECTRIC WASHERS—4 samples for sale at factory prices. 1436-A Merchandise Mart.

VACUUM CLEANER—1934 MODEL; COST $89; for quick sale, $20. Cedarcrest 4080.

ALL MAKES VACUUM CLEANERS, $9.95, at our factory, 1214-18 N. Wells. Lin. 8118.

$99 THOR WASHERS, $39. GUAR. USED washers, $10. 3448 North-av. Alb. 0140.

SQ. TUB MAYTAG, $25; THOR, $20; 50 used washers, $8-10-12. 3021 Lincoln-av.

RENT A MAYTAG WASHER AND SAVE MONEY. SEELEY 7466.

BRAND NEW VACUUM CLEANERS, $9.50. 2722 W. DIVISION. BRUNSWICK 1847.

VACUUM CLEANER—LIKE NEW; SACRIfice for $7.50. 1st flat, 2430 Linden-pl.

Electric Refrigerators.

WAREHOUSE SALE.
NEW 1933 MODELS.
STANDARD MAKES.
1956 W. 35TH-ST. OPEN EVES.
— — — — 1541 DEVON-AV. — — — —
Nationally advertised 1933 models, all sizes, factory guaranteed, at lowest prices ever offered. Terms. Open evenings.

12 BRAND NEW 8 AND 10 CU. FT. ALL PORCELAIN ELEC. LIGHTED REFRIG. FRIGID. EQUIP. GUAR. 220 W. HURON. OPEN SUNDAY.

KELVINATOR—LIKE NEW, $39; FRIGIDaire, $57; Copeland, $37; Servel, $34; Zerozone, $29. Guaranteed. Terms. 712 W. Jackson. Haymarket 8250. Op. eves., Sunday.

LIMITED NUMBER BRAND NEW NATIONally advertised refrigerators in factory crates, 7.8 cu. ft., big discount. Open eves. 4750 W. Madison, 620 W. Jackson.

201 E. OHIO-ST., 2D FLR.
New, nationally known refrig., fl. samples. Big disct. Guar. Terms. Open evenings.

FLOOR SAMPLES—NAT. ADV. 40% OFF facty.; guar.; also complete display of new '34 Crosley, Electrolx; Leonard, Norge. Low as 20c a day. Op. eves. 3231 North-av.

FLOOR SAMPLES GUAR. AT REDUCED prices; few used refrig., $49 up; Gen. Elec., Frigidaire. 4518 Broadway. Open evenings.

FRIGID.; BRD. NEW MAJESTICS; OTHERS low as $35. 502 N. Clark. Open Sunday.

GRUNOW, TERMS ONLY $1.47 PER WEEK. 2751 MILWAUKEE-AV. Open evenings.

FRIGIDAIRE—$50. OTHER ADV. MAKES less than ½ new price. 7741 S. Halsted.

KELVINATOR, ALL PORC., LIKE NEW; was $400; now $89. Tms. 712 W. Jackson.

NORGE—$109 50 TERMS. LIMITED NUMber on hand. 2665 Milwaukee-av.

SLIGHTLY USED, GEN. FRIGIDAIRE, $49; $149 new refrig., $98. 6403 S. Halsted-st.

PLENTY OF 1933 NORGES, 17C PER DAY. Beverly Appl., 9100 S. Ashland. Op. eve.

SELLING OUT ALL FLOOR SAMPLES—Lowest prices. 4218 Lincoln-av. Op. eves.

FRIGIDAIRE—1933 MODEL, LGE. SIZE, like new. 3146 Sheridan-rd. Lake 6190.

AUTO ACCESSORIES, REPAIRING.

FIX UP THAT CAR
We will put your car in first class shape. Expert work on motor, body, fenders, and top Painting New Goodyear tires. Batteries.
NO CASH NECESSARY
Pay as you drive. Come in for estimate. No obligation on your part. Vic. 4812.
1312 S. MICHIGAN-AV.

10 MONTHS TO PAY
All makes of cars, motor, clutch, transmission body fenders; 90-day guarantee. GOODRICH TIRES.
BELL AUTO REPAIR,
2452 S. Michigan-av. Cal. 7022. Eves. to 8.

MUSICAL INSTRUMENTS.

Pianos and Players.

GIGANTIC DISPOSAL SALE
AT WORLD'S LARGEST PIANO FACTORY.
Used small size grand piano............$139
$695 late style small size grand, refinished, like new $185
Steinway grand, rebuilt, real bargain....$395
$2 WEEKLY BUYS A GRAND PIANO.
Open until 9 p. m. every eve. this week.
KIMBALL FACTORY, 2631 W. 26TH-ST.
Entrance 2 blocks west of Western-av.

TODAY'S BEST BARGAIN IN A USED Grand, Unette, $235. Cable Piano Co., 303 S. Wabash.

NOTICE—BAUER BROS. GRAND WILL be sold for $148.50 owing to shop work. WYMAN'S, 604 Republic Bldg., 209 S. State

SAC. FOR $165 CASH. LOUIS IV. GRAND piano. Like new. 6252 W. Grand-av.

$125 CASH TAKES MY $1,400 GRAND piano; fine condition. 5408 W. North-av.

WANTED FOR CASH—STEINWAY GRAND. Mahogany preferred. Phone Webster 3346.

I WANT A GOOD USED GRAND PIANO—Will pay cash. Van Buren 6878.

Wind, String, Etc.

SAXOPHONE, CHEAP, FOR CASH. ALSO electric radio. Bargain. Keystone 9638.

AUCTION SALES.

WILLIAMS, BARKER & SEVERN CO.—Furniture. Carpets. General Household Goods. 229 S. Wabash. General Auctioneers. Telephone Harrison 3777.

SECOND HAND FURNITURE SALE. THURSDAY, MAY 17, AT 10:30 A. M. P. & B. AUCTION. 4325 COTTAGE GROVE-AV.

MUSICAL AND DRAMATIC.

MUSICIAN WANTED—TENOR SAX AND clarinetist; ready reader and able to fake; not over 25 yrs., neat appearance, for steady work. Man with car living on N. side pref. Call Rogers Park 1034 before 1 p. m.

MUSICIANS—EXP., FOR DANCE ORCHEStra. Foss. Del. 8934 bet. 5-7 p. m.

COLLECTIONS.

No Collections, No Charge.
Collections everywhere, cash or loans on notes, mtges, and accts. United Mercantile Service of Amer. 140 N. Dearborn. Cen. 8466

TERMS OF SUBSCRIPTION OF THE TRIBUNE.

Orders for mail subscription must be accompanied by remittance to cover.

Rates in Illinois [outside of Chicago], Indiana, Iowa, Michigan, and Wisconsin:
Daily without Sunday, one year, $5.00; six months, $2.50; three months, $1.25; two months, $1.00; one month, 50 cents.
Daily, with Sunday, one year, $12.50; six months, $6.25; three months, $3.15.
Sunday only, one year, $7.50; one month, $1.00.

Rates of subscription in postal zones 3 and 4 [measured from Chicago], outside of Illinois, Iowa, Indiana, Michigan and Wisconsin:
Daily without Sunday, one year, $7.50; one month, $1.00.
Sunday only, one year, $7.50; one month, $1.00.
Daily and Sunday, one year, $15.00; one month, $2.00.

Rates of subscription in zones 5, 6, 7, and 8 [measured from Chicago], Canada, Mexico, and foreign:
Daily without Sunday, one year, $12.00; one month, $1.50.
Sunday only, one year, $7.50; one month, $1.00.
Daily and Sunday, one year, $19.50; one month, $2.50.

Give postoffice address in full, including county and state. Remit in express money order, draft, or in registered letter at our risk to The Tribune Company, publishers, Tribune Square, Chicago.

We cannot be responsible for currency sent through the mail.

Persons wishing to take The Tribune by carrier may order it by postal card or telephone Superior 0100. When delivery is irregular make complaint.

All unsolicited manuscript, articles, letters, and pictures sent to The Tribune are sent at the owner's risk and The Tribune Company expressly repudiates any liability or responsibility for their safe custody or return.

MEMBER OF THE ASSOCIATED PRESS.

The Associated Press is exclusively entitled to the use for publication of all news dispatches credited to it or not otherwise credited to this paper, and also to the local news published herein.

All rights of republication of special dispatches herein also are reserved.

Gettle Kidnapers Get Life Terms—Seven Lost as Liner Hits Lightship—Dillinger Girl Tries Escape

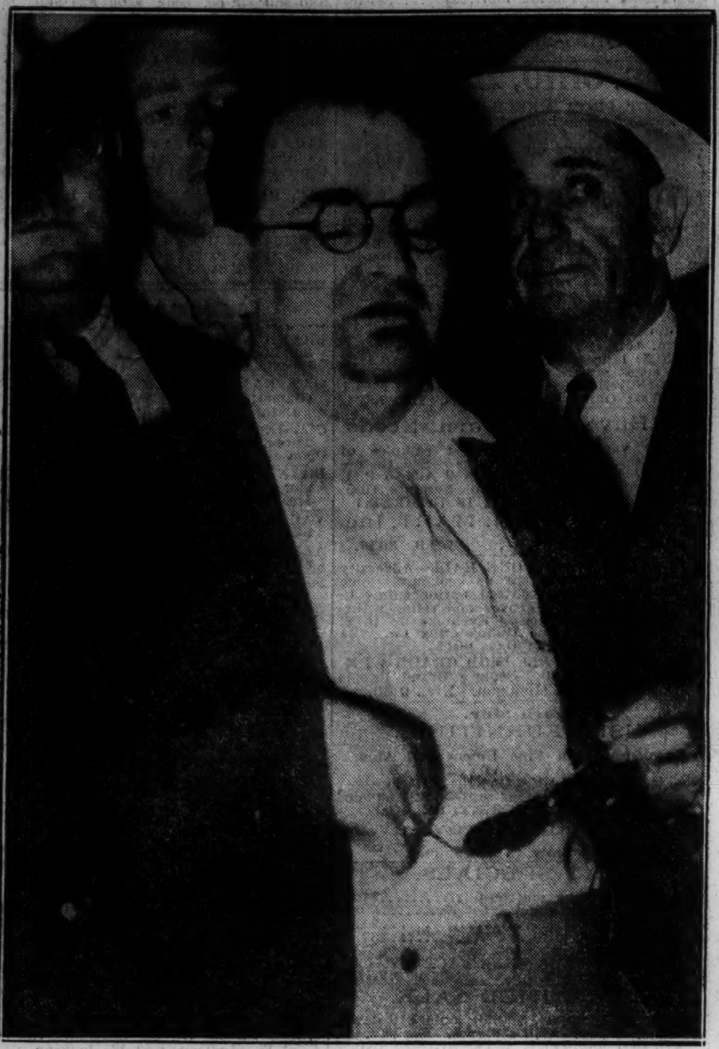

[Associated Press Photo.]

GETTLE AFTER BEING FREED FROM KIDNAPERS.
Closeup of William F. Gettle, Beverly Hills oil man, after he had been found bound and gagged in cottage of kidnapers in La Crescenta, Cal. *(Story on page 1.)*

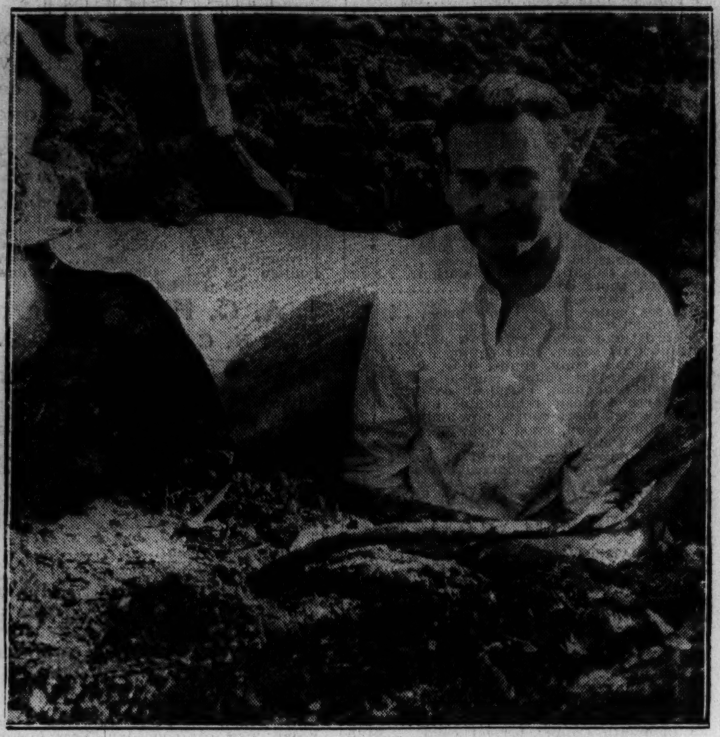

[Associated Press Photo.]

DUGOUT IN WHICH JUNE ROBLES WAS KEPT.
County Attorney Houston stands in dugout in which kidnaped Arizona child was found chained and suffering from exposure. *(Story on page 2.)*

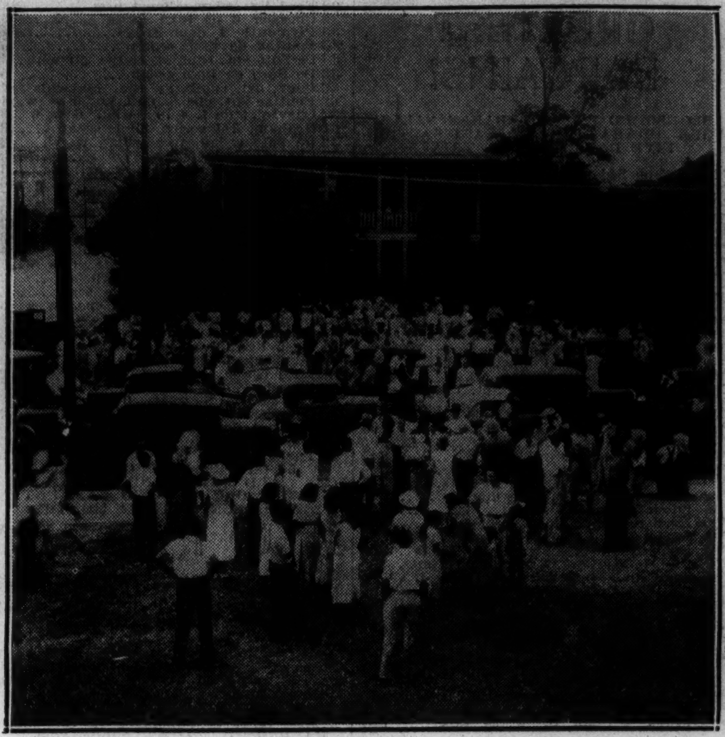

[Acme Photo.]

CROWDS GATHER TO WELCOME CHILD HOME.
Crowds gathered at the home of June Robles when word spread that the child had been found alive 10 miles from her home. *(Story on page 2.)*

[Acme Photo.]

DILLINGER GIRL TRIES TO FLEE FROM COURT.
Evelyn Frechette, on trial at St. Paul for aiding John Dillinger in escaping, with her attorney, Louis Piquett of Chicago. The defendant yesterday tried to walk away from court but was captured. *(Story on page 17.)*

[Acme Photo.]

THIRD SENTENCED.
Larry Kerrigan, third man captured, also given life in Gettle case. *(Story on page 1.)*

[Acme Photo.]

BOX WHICH WAS CHILD'S PRISON IN DESERT DUGOUT FOR 19 DAYS.
County Attorney Clarence Houston of Tucson, who found the underground prison of June Robles, shown standing beside the box in which she was held captive by kidnapers. He is holding the chain that gripped her ankles. *(Story on page 2.)*

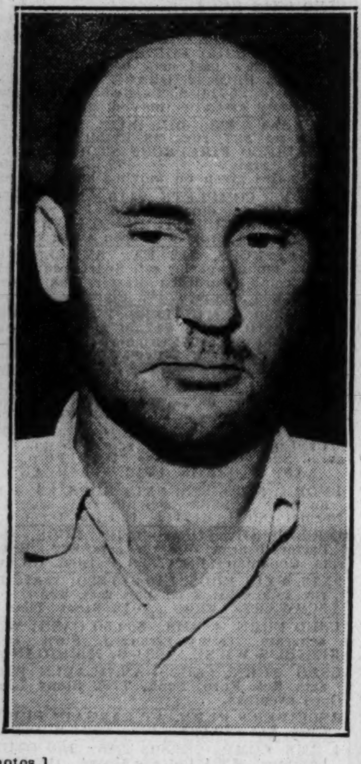

[Acme Photos.]

GET LIFE FOR PART IN KIDNAPING GETTLE.
James F. Kirk (left) and Roy A. Williams, two of three men held in kidnaping of wealthy California oil man, were given life after plea of guilty. *(Story on page 1.)*

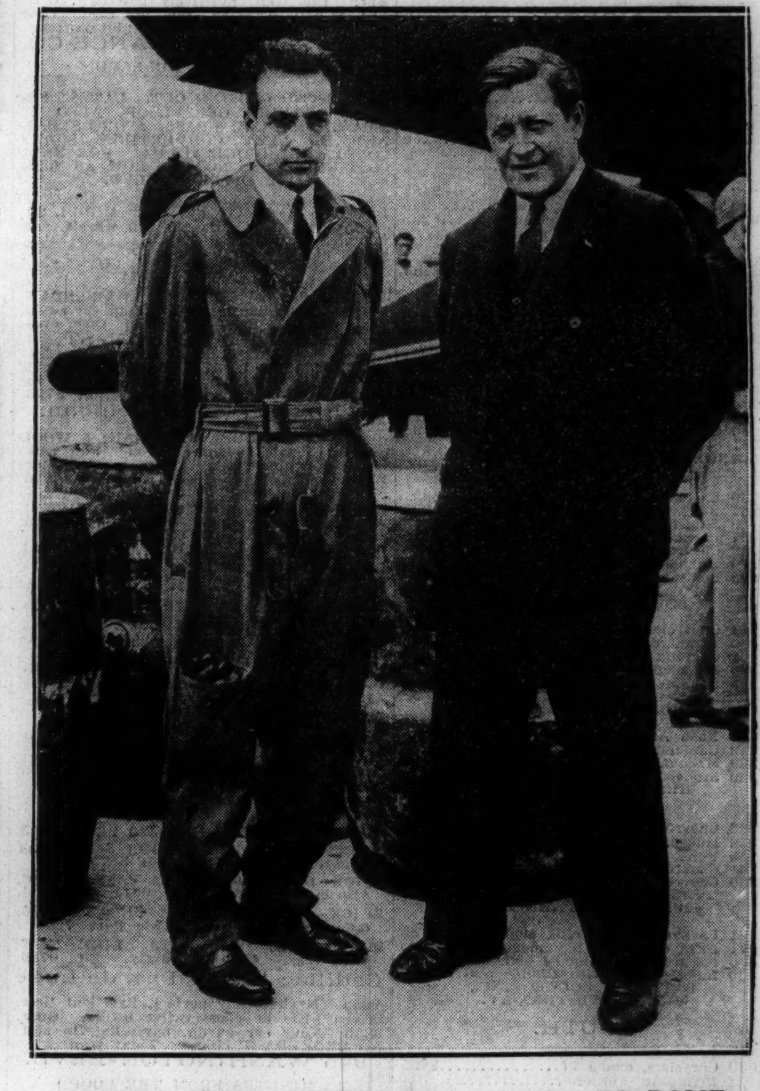

FLYERS LAND IN IRELAND ON HOP TO ROME.
Lieut. Cesare Sabelli (left) and Capt. George R. Pond, who landed near Lahinch, Ireland, shown just before they took off from Floyd Bennett field, New York.

[Acme Photo.] *(Story on page 1.)*

HOUSE WHERE GETTLE WAS HELD BY GANG.
Cottage in La Crescenta, Cal., where police raiders found kidnaped William F. Gettle and arrested members of gang, including two women.

[Associated Press Photo.] *(Story on page 1.)*

[Acme Photos.]

GIRLS SEIZED WITH KIDNAPERS OF GETTLE.
Joan Burke, alias June Ward (left), and Loretta Woody, alias Ann Williams, seized by California police when they found William F. Gettle. *(Story on page 1.)*

[Associated Press Photo.]

LIGHTSHIP WHICH WAS SUNK BY OCEAN LINER.
The Nantucket south shoals lightship, which was struck by the S. S. Olympic in fog and sunk, with loss of seven lives. *(Story on page 1.)*

SLUGGED IN BATTLE.
Merton Wilcox, son of coal company owner, victim of union fighting. *(Story on page 9.)*

VEGETABLES SCATTERED AS RIVAL COAL TEAMSTER UNIONS BATTLE.
Fighting scene yesterday near the Wilcox Coal company, 3714 Milwaukee avenue, as representatives of rival unions clashed. The vegetables at the right were scattered over the street by the combatants.

[TRIBUNE Photo.] *(Story on page 9.)*

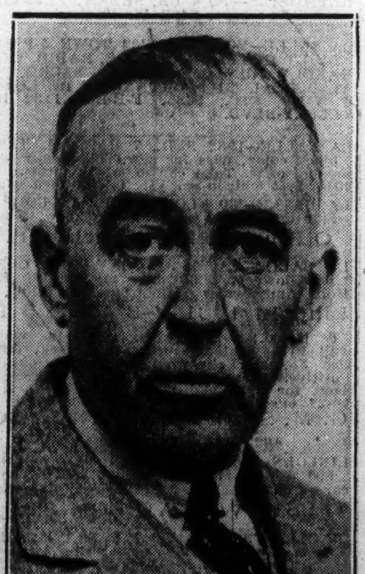

[Acme Photo.]

LEADING IN VOTING.
Senator David A. Reed, ahead of Gov. Pinchot in Pennsylvania primary. *(Story on page 1.)*

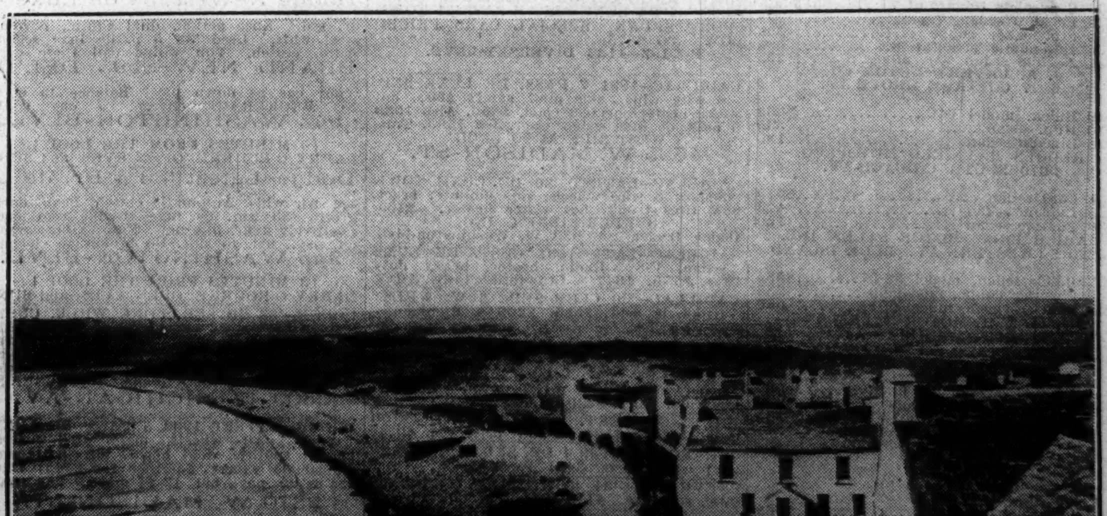

IRISH CITY NEAR WHICH FLYERS LANDED ON PROJECTED ROME FLIGHT.
View of Lahinch, Irish Free State, near which Lieut. Cesare Sabelli and Capt. George Pond landed yesterday when gasoline connection of their plane, the Leonardo da Vinci, broke. They intend to repair plane and continue to Rome. *(Story on page 1.)*